

**TECHNICAL MANUAL**

**UNIT, DIRECT SUPPORT  
AND  
GENERAL SUPPORT MAINTENANCE  
REPAIR PARTS AND SPECIAL TOOLS LISTS  
(INCLUDING DEPOT MAINTENANCE REPAIR  
PARTS AND SPECIAL TOOL LISTS)**

**TRUCK, FORK, LIFT, CLEAN BURN,  
DIESEL ENGINE DRIVEN,  
6000 LB. CAPACITY, 180 INCH LIFT,  
PNEUMATIC TIRED, MHE 266,  
HYSTER MODEL H60XL-MIL  
NSN3930-01-172-7892**

**SUPERSESSION NOTICE: This manual supersedes the repair parts section  
only for TM 10-3930-658-14&P dated 8 January 1988**

**Approved for public release; distribution is unlimited**

---

**HEADQUARTERS, DEPARTMENT OF THE ARMY**

**JUNE 1992**

CHANGE  
NO. 1

HEADQUARTERS  
DEPARTMENT OF THE ARMY  
Washington D.C., 24 June 1993

**UNIT, DIRECT SUPPORT, AND  
GENERAL SUPPORT MAINTENANCE  
REPAIR PARTS AND SPECIAL TOOLS LIST  
(INCLUDING DEPOT MAINTENANCE REPAIR PARTS)**

**FOR**

**TRUCK, FORK LIFT, CLEAN BURN,  
DIESEL ENGINE DRIVEN, 6000  
LB. CAPACITY, 180 INCH LIFT,  
PNEUMATIC TIRE, MHE 266, HYSTER  
MODEL H60XL-MIL  
(MSN 3930-01-172-7892)**

Current as of 11 June 1993

TM 10-3930-658-24P, dated 5 June 1992, is changed as follows:

1. Remove old pages and insert new pages.
2. New or changed material is indicated by an asterisk or by a vertical bar in the margin of the page.

**Remove Pages**

*iii through Figure 1  
2-1 through 3-2  
6-1 and Figure 7  
9-1 through Figure 11  
16-1 and Figure 17  
18-1 and Figure 19  
21-1 and Figure 22  
34-1 through Figure 36  
42-1 and Figure 43  
44-1 through 46-2  
47-1 through 49-2  
50-1 and Figure 51  
53-1 and Figure 54  
55-1 and Figure 56  
57-1 through Figure 59  
65-1 and Figure 66  
67-1 and 67-2  
69-1 through Figure 74  
75-1 through Figure 77  
78-1 through Tools-1  
I-1 through I-84*

**Insert Pages**

*iii through Figure 1  
2-1 through 3-2  
6-1 and Figure 7  
9-1 through Figure 11  
16-1 and Figure 17  
18-1 and Figure 19  
21-1 and Figure 22  
34-1 through Figure 36  
42-1 and Figure 43  
44-1 through 46-2  
47-1 through 46-2  
50-1 and Figure 51  
53-1 and Figure 54  
55-1 and Figure 56  
57-1 through Figure 59  
65-1 and Figure 66  
67-1 and 67-2  
69-1 through Figure 74  
75-1 through Figure 77  
78-1 through 81-1  
I-1 through I-84*

3. File this change sheet in front of the publication for reference purposes.

**Approved for public release: distribution is unlimited.**

By Order of the Secretary of the Army:

GORDON R. SULLIVAN  
*General, United States Army*  
Chief of Staff

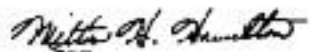
Official: 

MILTON H. HAMILTON  
*Administrative Assistant to the*  
*Secretary of the Army*  
04592

Distribution:

To be distributed in accordance with DA Form 12-25-E, Block 5779, requirements for TM 10-3930-658-24P.

UNIT, DIRECT SUPPORT, AND  
GENERAL SUPPORT MAINTENANCE  
REPAIR PARTS AND SPECIAL TOOLS LIST  
(INCLUDING DEPOT MAINTENANCE REPAIR PARTS)

FOR

TRUCK, FORK LIFT, CLEAN BURN,  
DIESEL ENGINE DRIVEN, 6000  
LB. CAPACITY, 180 INCH LIFT,  
PNEUMATIC TIRE, MHE 266, HYSTER  
MODEL H60XL-MIL  
(NSN 3930-01-172-7892)

SUPERSESSON NOTICE: This manual supersedes the repair parts section  
only for TM 10-3930-658-14&P dated 8 January 1988

CURRENT AS OF 1 OCTOBER 1991

**REPORTING ERRORS AND RECOMMENDING IMPROVEMENTS**

You can help improve the manual. If you find any mistakes, or if you know of a way to improve the procedures, please let us know. Mail your letter, DA Form 2028 (Recommended Changes to Publications and Blank Forms), or DA Form 2028-2 located in the back of this manual, direct to: Commander, U.S. Army Tank-Automotive Command, Attn: AMSTA-MB, Warren, MI 48397-5000. A reply will be furnished to you.

**TABLE OF CONTENTS**

		<b>Page</b>	<b>Illus/ Figure</b>
SECTION	I INTRODUCTION .....	1	
SECTION	II REPAIR PARTS LIST .....	1-1	
Group	01 Engine .....	1-1	
	0100 Engine Mounts .....	1-1	1
	0101 Cylinder Head .....	2-1	2
	0101 Cylinder Block .....	3-1	3
	0101 Crankcase .....	4-1	4
	0102 Crankshaft Assembly .....	5-1	5
	0103 Flywheel Assembly .....	6-1	6
	0104 Pistons, Rings and Connecting Rods .....	7-1	7
	0105 Camshaft and Valves .....	8-1	8

## TABLE OF CONTENTS - Continued

		Page	Illus/ Figure	
	0105	Timing Gears .....	9-1	9
	0106	Oil Pan Assembly.....	10-1	10
	0106	Emission Control System.....	11-1	11
	0106	Engine Oil Filter .....	12-1	12
	0106	Engine Oil Pump.....	13-1	13
	0108	Manifolds .....	14-1	14
Group	03	Fuel System .....	15-1	
	0301	Fuel Injectors .....	15-1	15
	0302	Fuel Lines and Fittings.....	16-1	16
	0302	Fuel Injector Pump Assembly .....	17-1	17
	0302	Fuel Feed Pump .....	18-1	18
	0304	Air Cleaner Assembly .....	19-1	19
	0306	Fuel Tank, Lines, and Fittings.....	20-1	20
	0308	Engine Governor.....	21-1	21
	0309	Fuel Filter Assembly .....	22-1	22
	0311	Start Aids .....	23-1	23
	0312	Throttle Linkage .....	24-1	24
Group	04	Exhaust System.....	25-1	
	0401	Exhaust System .....	25-1	25
Group	05	Cooling System.....	26-1	
	0501	Radiator and Expansion Tank .....	26-1	26
	0502	Radiator Shroud.....	27-1	27
	0503	Cooling System Thermostat and Fittings.....	28-1	28
	0503	Cooling System .....	29-1	29
	0504	Water Pump.....	30-1	30
	0505	Fan Assembly .....	31-1	31
Group	06	Electrical System .....	32-1	
	0601	Alternator. ....	32-1	32
	0603	Starter Motor.....	33-1	33
	0607	Instrument Panel.....	34-1	34
	0609	Headlights and Tail Lights .....	35-1	35
	0610	Water Temperature Sending Unit.....	36-1	36
	0611	Horn Assembly .....	37-1	37
	0612	Storage Battery .....	38-1	38
	0613	Hull/Body Wiring Harness .....	39-1	39
Group	07	Transmission .....	40-1	
	0705	Forward/Reverse Shift Linkage .....	40-1	40
	0708	Torque Converter .....	41-1	41

## TABLE OF CONTENTS - Continued

		Page	Illus/ Figure
	0710	Transmission Assembly.....	42-1 42
	0710	Forward/Reverse Clutch.....	43-1 43
	0714	Transmission Control Valve.....	44-1 44
Group	10	Front Axles.....	45-1
	1000	Drive Axle.....	45-1 45
	1002	Differential Assembly.....	46-1 46
Group	11	Rear Axles.....	47-1
	1104	Steering Axle.....	47-1 47
Group	12	Brakes.....	48-1
	1201	Hand Brake Lever Assembly.....	48-1 48
	1202	Service Brakes.....	49-1 49
	1204	Hydraulic Brake System.....	50-1 50
	1205	Brake Vacuum Booster.....	51-1 51
	1206	Brake Pedals and Linkage.....	52-1 52
Group	13	Wheels.....	53-1
	1311	Wheel Assemblies.....	53-1 53
	1313	Tires and Tubes.....	54-1 54
Group	14	Steering.....	55-1
	1401	Steering Column.....	55-1 55
	1411	Steering Lines and Fittings.....	56-1 56
	1412	Steering Cylinder.....	57-1 57
	1414	Steering Control Unit.....	58-1 58
Group	15	Frame and Towing Attachments.....	59-1
	1501	Frame and Body.....	59-1 59
	1502	Counterweight Installation.....	60-1 60
Group	18	Cab, Body, Hood, and Hull.....	61-1
	1801	Hood Assembly.....	61-1 61
	1805	Floor Plates.....	62-1 62
	1806	Seat Installation.....	63-1 63
Group	22	Body, Chassis, and Hull Accessory Items.....	64-1
	2210	Data Plates and Decals.....	64-1 64
Group	24	Hydraulic Lift Components.....	65-1
	2401	Hydraulic Pump.....	65-1 65
	2401	Flow Regulator and Relief Valve.....	66-1 66
	2402	Control Valve.....	67-1 67
	2403	Control Valve Linkage.....	68-1 68
	2404	Tilt Cylinder.....	69-1 69
	2405	Uprights.....	70-1 70

TABLE OF CONTENTS - Continued

			Page	Illus/ Figure
	2405	Carriage Assembly .....	71-1	71
	2405	Fork Assembly .....	72-1	72
	2405	Side Shift Carriage.....	73-1	73
	2405	Lift Cylinder Installation.....	74-1	74
	2405	Main Lift Cylinder.....	75-1	75
	2405	Free Lift Cylinder.....	76-1	76
	2406	Hydraulic System.....	77-1	77
	2406	Header Hoses.....	78-1	78
	2406	Hose Reel.....	79-1	79
	2406	Side-Shift Cylinder.....	80-1	80
Group	94	Repair Kits		
	9401	Kits.....	Kits-1	Kits
Group	95	General Use Standardized Parts		
	9501	Bulk.....	Bulk-1	Bulk
Section	III	SPECIAL TOOLS LIST.....	81-1	
Group	26	Tools and Test Equipment.....	81-1	
	2604	Tools.....	81-1	81
Section	IV	CROSS-REFERENCE INDEXES		
		National Stock Number Index.....	I-1	
		Part Number Index.....	I-17	
		Figure and Item Number Index.....	I-51	

**UNIT, DIRECT SUPPORT, AND  
GENERAL SUPPORT MAINTENANCE  
REPAIR PARTS AND SPECIAL TOOLS LIST  
Section I INTRODUCTION**

**1. Scope.**

This RPSTL lists and authorizes spares and repair parts; special tools; special test, measurement, and diagnostic equipment (TMDE); and other special support equipment required for performance of unit, direct support and general support maintenance of the Fork Lift Truck, Model MHE-266. It authorizes the requisitioning, issue, and disposition of spares, repair parts and special tools as indicated by the source, maintenance and recoverability (SMR) codes.

**2. General.**

In addition to Section I, Introduction, this Repair Parts and Special Tools List is divided into the following sections:

a. Section II. Repair Parts List. A list of spares and repair parts authorized by this RPSTL for use in the performance of maintenance. The list also includes parts which must be removed for replacement of the authorized parts. Parts lists are composed of functional groups in ascending alphanumeric sequence, with the parts in each group listed in ascending figure and item number sequence. Bulk materials are listed in item name sequence. Repair parts kits are listed separately in their own functional group within Section II. Repair parts for reparable special tools are also listed in this section. Items listed are shown on the associated illustration(s)/figure(s).

b. Section III. Special Tools List. A list of special tools, special TMDE, and other special support equipment authorized by this RPSTL [as indicated by Basis of Issue (BOI) information in the DESCRIPTION AND USABLE ON CODE column] for the performance of maintenance.

c. Section IV. Cross-reference Indexes. A list, in National Item Identification Number (NIIN) sequence, of all National stock numbered items appearing in the listing, followed by a list in alphanumeric sequence of all part numbers appearing in the listings. National stock numbers and part numbers are cross-referenced to each illustration/figure and Item number appearance. The figure and Item number Index lists figure and item numbers in alphanumeric sequence and cross-references NSN, CAGE, and part numbers.

**3. Explanation of Columns (Sections II and III).**

a. ITEM NO. [Column (1)]. Indicates the number used to identify items called out in the illustration.

b. SMR CODE [Column (2)]. The Source, Maintenance, and Recoverability (SMR) code is a 5-position code containing supply/requisitioning information, maintenance category authorization criteria, and disposition instruction, as shown in the following breakout:

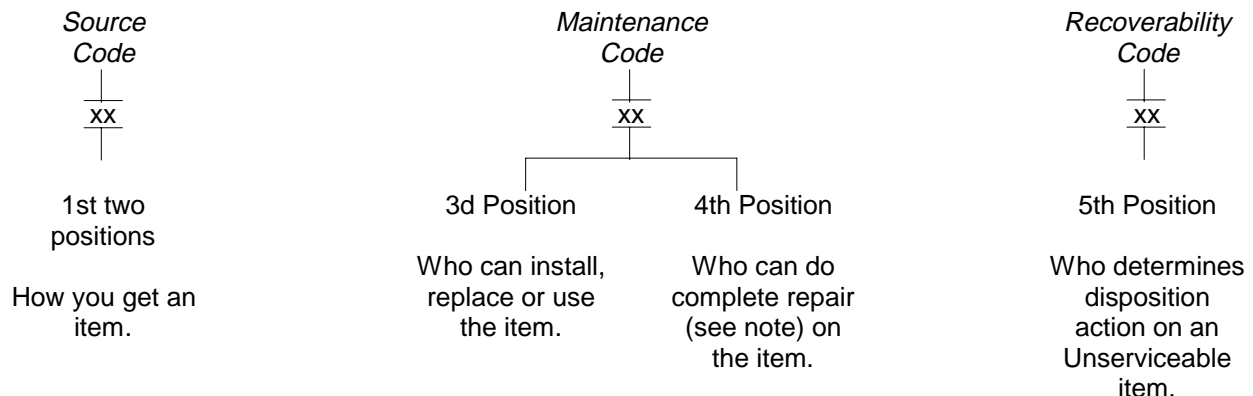

\* *Complete Repair:* Maintenance capacity, capability, and authority to perform all corrective maintenance tasks of the "Repair" function in a use/user environment in order to restore serviceability to a failed item.



**3. Explanation of Columns (Sections II and III) (Con't).**

(1) Source Code. The source code tells you how to get an item needed for maintenance, repair, or overhaul of an end item/equipment. Explanations of source codes follow:

<u>Code</u>	<u>Application/Explanation</u>
<div style="border: 1px solid black; padding: 5px; display: inline-block;">                     PA PB PC PD PE PF PG                 </div>	<p>Stocked items: use applicable NSN to request and/or requisition items with these source codes. They are authorized to the category indication by the code entered in the third position of the SMR code</p> <p style="text-align: center;"><i>**Items coded PC are subject to deterioration.</i></p> <p>.....</p>
<div style="border: 1px solid black; padding: 5px; display: inline-block;">                     KB KD KF                 </div>	<p>Items with these codes are not to be requested and/or requisitioned individually. They are part of a kit which is authorized to the maintenance category indicated in the third position of the SMR code. The complete kit must be requisitioned and applied.</p> <p>.....</p>
<div style="border: 1px solid black; padding: 5px; display: inline-block;">                     MO - Made at Org/AVUM category                      MF - Made at DS/AVIM category                      MH - Made at GS category                      ML - Made at Specialized Repair Activity (SRA)                      MD - Made at Depot                 </div>	<p>Items with these codes are not to be requested and/or requisitioned individually. They must be made from bulk material which is identified by the part number in the description and usable on code (UOC) column and listed in the Bulk Material group of the repair parts list. If the item is authorized to you by the third position code of the SMR code, but the source code indicates it is made at a higher category, order the item from the higher category of maintenance.</p> <p>.....</p>
<div style="border: 1px solid black; padding: 5px; display: inline-block;">                     AO - Assembled by Org/AVUM category                      AF - Assembled by DS/AVIM category                      AH - Assembled by GS category                      AL - Assembled by SRA                      AD - Assembled by Depot                 </div>	<p>Items with these codes are not to be requested and/or requisitioned individually. The parts that make up the assembled item must be requisitioned or fabricated and assembled at the category of maintenance indicated by the source code. If the third position code of the SMR code authorizes you to replace the item, but the source code indicates the item is assembled at a higher category, order the item from the higher category of maintenance.</p>

**NOTE**

**Cannibalization or controlled exchange, when authorized, may be used as a source of supply for items with the above source codes, except for those source coded "XA."**

- XA - DO NOT requisition an "XA"-coded item. Order its next higher assembly.
- XB - If an "XB" item is not available from salvage, order it using the CAGE and part number given.

**3. Explanation of Columns (Sections II and III) (Con't).**

- XC - Installation drawing, diagram, instruction sheet, field service drawing, that is identified by manufacturer's part number.
- XD - Item is not stocked. Order an "XD"-coded item through normal supply channels using the CAGE and part number given, if no NSN is available.

(2) Maintenance Code. Maintenance codes tell you the level(s) of maintenance authorized to use and repair support items. The maintenance codes are entered in the third and fourth positions of the SMR code as follows:

- (a) The maintenance code entered in the third position tells you the lowest maintenance level authorized to remove, replace, and use an item. The maintenance code entered in the third position will indicate authorization to one of the following levels of maintenance.

<u>Code</u>	<u>Application/Explanation</u>
C	- Crew or operator maintenance done within unit maintenance or aviation unit maintenance.
O	- Unit maintenance or aviation unit can remove, replace, and use the item.
F	- Direct support or aviation intermediate level can remove, replace, and use the item.
H	- General support level can remove, replace, and use the item.
L	- Specialized repair activity can remove, replace, and use the item.
D	- Depot level can remove, replace, and use the item.

**NOTE**

**Some limited repair may be done on the item at a lower level of maintenance, if authorized by the Maintenance Allocation Chart (MAC) and SMR codes.**

- (b) The maintenance code entered in the fourth position tells whether or not the item is to be repaired and identifies the lowest maintenance level with the capability to do complete repair (i.e., perform all authorized "Repair" functions). This position will contain one of the following maintenance codes:

<u>Code</u>	<u>Application/Explanation</u>
O	- Unit maintenance or aviation unit is the lowest level that can do complete repair of the item.
F	- Direct support or aviation intermediate is the lowest level than can do complete repair of the item.
H	- General support is the lowest level that can do complete repair of the item.
L	- Specialized repair activity is the lowest level that can do complete repair of the item.
D	- Depot is the lowest level that can do complete repair of the item.
Z	- Nonreparable. No repair is authorized.
B	- No repair is authorized. (No parts or special tools are authorized for the maintenance of a "B"-coded item.) However, the item may be reconditioned by adjusting, lubricating, etc., at the user level.

**3. Explanation of Columns (Sections II and III) (Con't).**

(3) Recoverability Code. Recoverability codes are assigned to items to indicate the disposition action on unserviceable items. The recoverability code is entered in the fifth position of the SMR code as follows:

<u>Code</u>	<u>Application/Explanation</u>
Z	- Nonreparable item. When unserviceable, condemn and dispose of the item at the level of maintenance shown in the 3d position of the SMR code.
O	- Reparable item. When uneconomically reparable, condemn and dispose of the item at unit maintenance or aviation unit level.
F	- Reparable item. When uneconomically reparable, condemn and dispose of the item at the direct support or aviation intermediate level.
H	- Reparable item. When uneconomically reparable, condemn and dispose of the item at the general support level.
D	- Reparable item. When beyond lower level repair capability, return to depot. Condemnation and disposal of item not authorized below depot level.
L	- Reparable item. Condemnation and disposal of item not authorized below specialized repair activity (SRA).
A	- Item requires special handling or condemnation procedures because of specific reasons (e.g., precious metal content, high dollar value, critical material, or hazardous material). Refer to appropriate manuals/ directives for specific instructions.

c. CAGEC [Column (3)]. The Commercial and Government Entity (CAGE) Code (C) is a 5-digit alphanumeric code which is used to identify the manufacturer, distributor, or Government agency, etc., that supplies the item.

**NOTE**

**When you use an NSN to requisition an item, the item you receive may have a different part number from the part ordered.**

d. PART NUMBER [Column (4)]. Indicates the primary number used by the manufacturer (individual, company, firm, corporation, or Government activity), which controls the design and characteristics of the item by means of its engineering drawings, specifications standards, and inspection requirements to identify an item or range of items.

e. DESCRIPTION AND USABLE ON CODE (UOC) [Column (5)]. This column includes the following information:

- (1) The Federal item name and, when required, a minimum description to identify the item.
- (2) Physical security classification. Not Applicable.
- (3) Items that are included in kits and sets are listed below the name of the kit or set on Figure KIT.
- (4) Spare/repair parts that make up an assembled item are listed immediately following the assembled item line entry.
- (5) Part numbers for bulk materials are referenced in this column in the line item entry for the item to be manufactured/fabricated.

### 3. Explanation of Columns (Sections II and III) (Con't).

(6) When the item is not used with all serial numbers of the same model, the effective serial numbers are shown on the last line(s) of the description (before UOC). Not Applicable.

(7) The usable on code, when applicable (see paragraph 5, Special Information).

(8) In the Special Tools List section, the Basis of Issue (BOI) appears as the last line(s) in the entry for each special tool, special TMDE, and other special support equipment. When density of equipments supported exceeds density spread indicated in the Basis of Issue, the total authorization is increased proportionately.

(9) The statement "END OF FIGURE" appears just below the last item description in Column 5 for a given figure in both Section II and Section III.

f. QTY [Column (6)]. The QTY (quantity per figure) column indicates the quantity of the item used in the breakout shown on the illustration/figure, which is prepared for a functional group, subfunctional group, or an assembly. A "V" appearing in this column in lieu of a quantity indicates that the quantity is variable and the quantity may vary from application to application.

### 4. Explanation of Columns (Section IV).

#### a. NATIONAL STOCK NUMBER (NSN) INDEX.

(1) STOCK NUMBER column. This column lists the NSN by National Item Identification Number (NIIN) sequence. The NIIN consists of the last nine digits of the NSN (i.e.,

NSN  
5305-01-674-1467). When using this column to locate an item, ignore the first 4 digits of the NSN. However,  
NIIN  
the complete NSN should be used when ordering items by stock number.

(2) FIG. column. This column lists the number of the figure where the item is identified/located. The figures are in numerical order in Section II and Section III.

(3) ITEM column. The item number identifies the item associated with the figure listed in the adjacent FIG. column. This item is also identified by the NSN listed on the same line.

b. PART NUMBER INDEX. Part numbers in this index are listed by part number in ascending alphanumeric sequence (i.e., vertical arrangement of letter and number combination which places the first letter or digit of each group in order A through Z, followed by the numbers 0 through 9 and each following letter or digit in like order).

(1) CAGEC column. The Commercial and Government Entity (CAGE) Code (C) is a 5-digit alphanumeric code used to identify the manufacturer, distributor, or Government agency, etc. that supplies the item.

(2) PART NUMBER column. Indicates the primary number used by the manufacturer (individual, firm, corporation, or Government activity), which controls the design and characteristics of the item by means of its engineering drawings, specifications standards and inspection requirements to identify an item or range of items.

(3) STOCK NUMBER column. This column lists the NSN for the associated part number and manufacturer identified in the PART NUMBER and CAGEC columns to the left.

(4) FIG. column. This column lists the number of the figure where the item is identified/located in Section II and Section III.

(5) ITEM column. The item number is that number assigned to the item as it appears in the figure referenced in the adjacent figure number column.

**4. Explanation of Columns (Section IV) (Con't).**

c. FIGURE AND ITEM NUMBER INDEX.

(1) FIG. column. This column lists the number of the figure where the item is identified/located in Sections II and II1.

(2) ITEM column. The item number is that number assigned to the item as it appears in the figure referenced in the adjacent figure number column.

(3) STOCK NUMBER column. This column lists the NSN for the item.

(4) CAGEC column. The Commercial and Government Entity (CAGE) Code (C) is a 5-digit alphanumeric code used to identify the manufacturer, distributor, or Government agency, etc., that supplies the item.

(5) PART NUMBER column. Indicates the primary number used by the manufacturer (individual, firm, corporation, or Government activity), which controls the design and characteristics of the item by means of its engineering drawings, specifications standards and inspection requirements to identify an item or range of items.

**5. Special Information.**

a. USABLE ON CODE. The usable on code appears in the lower left corner of the Description column heading. Not Applicable.

b. FABRICATION INSTRUCTIONS. Bulk materials required to manufacture items are listed in the Bulk Material Functional Group of this RPSTL. Part numbers for bulk materials are also referenced in the Description column of the line item entry for the item to be manufactured/fabricated. Detailed fabrication instructions for items source coded to be manufactured or fabricated are found in TM 10-3930-658-14&P

c. ASSEMBLY INSTRUCTIONS. Detailed assembly instructions for items source coded to be assembled from component spare/repair parts are found in TM 10-3930-658-14&P Items that make up the assembly are listed immediately following the assembly item entry or reference is made to an applicable figure.

d. KITS. Line item entries for repair parts kits appear in group 9401 in Section II.

e. INDEX NUMBERS. Items which have the word BULK in the FIG. column will have an index number shown in the item column. This index number is a cross-reference between the National Stock Number/Part Number Index and the bulk materiel list in Section II.

f. ASSOCIATED PUBLICATIONS. The publications listed below pertain to the Fork Lift Truck, Model MHE-266 and its components:

<u>Publication</u>	<u>Short Title</u>
TM 10-3930-658-14&P	Operator's, Organizational, Direct Support and General Support Maintenance Manual
DMWR 10-3930-658	Depot Maintenance Work Requirements

**6. How To Locate Repair Parts.**

a. When National Stock Number or Part Number is Not Known:

(1) First. Using the Table of Contents, determine the assembly group or subassembly group to which the item belongs. This is necessary since figures are prepared for assembly groups and subassembly groups, and listings are divided into the same groups.

(2) Second. Find the figure covering the assembly group or subassembly group to which the item belongs.

**6. How To Locate Repair Parts (Con't).**

(3) Third. Identify the item on the figure and use the Figure and Item Number Index to find the NSN.

b. When National Stock Number or Part Number is Known:

(1) First. Using the National Stock Number or Part Number Index, find the pertinent National Stock Number or Part Number. The NSN Index is in National Item Identification Number (NIIN) sequence [see paragraph 4.a(1)]. The part numbers in the Part Number Index are listed in ascending alphanumeric sequence (see paragraph 4.b). Both indexes cross-reference you to the illustration/figure and item number of the item you are looking for.

(2) Second. Turn to the figure and item number, verify that the item is the one you're looking for, then locate the item number in the repair parts list for the figure.

**7. Abbreviations.**

For standard abbreviations see MIL-STD-12D, Military Standard Abbreviations for Use on Drawings, Specifications, Standards, and in Technical Documents.

<u>Abbreviations</u>	<u>Explanation</u>
NIIN .....	National Item Identification Number (consists of the last 9 digits of the NSN)
RPSTL.....	Repair Parts and Special Tools Lists
SMR .....	Source, Maintenance, and Recoverability Code
TMDE .....	Test, Measurement, and Diagnostic Equipment

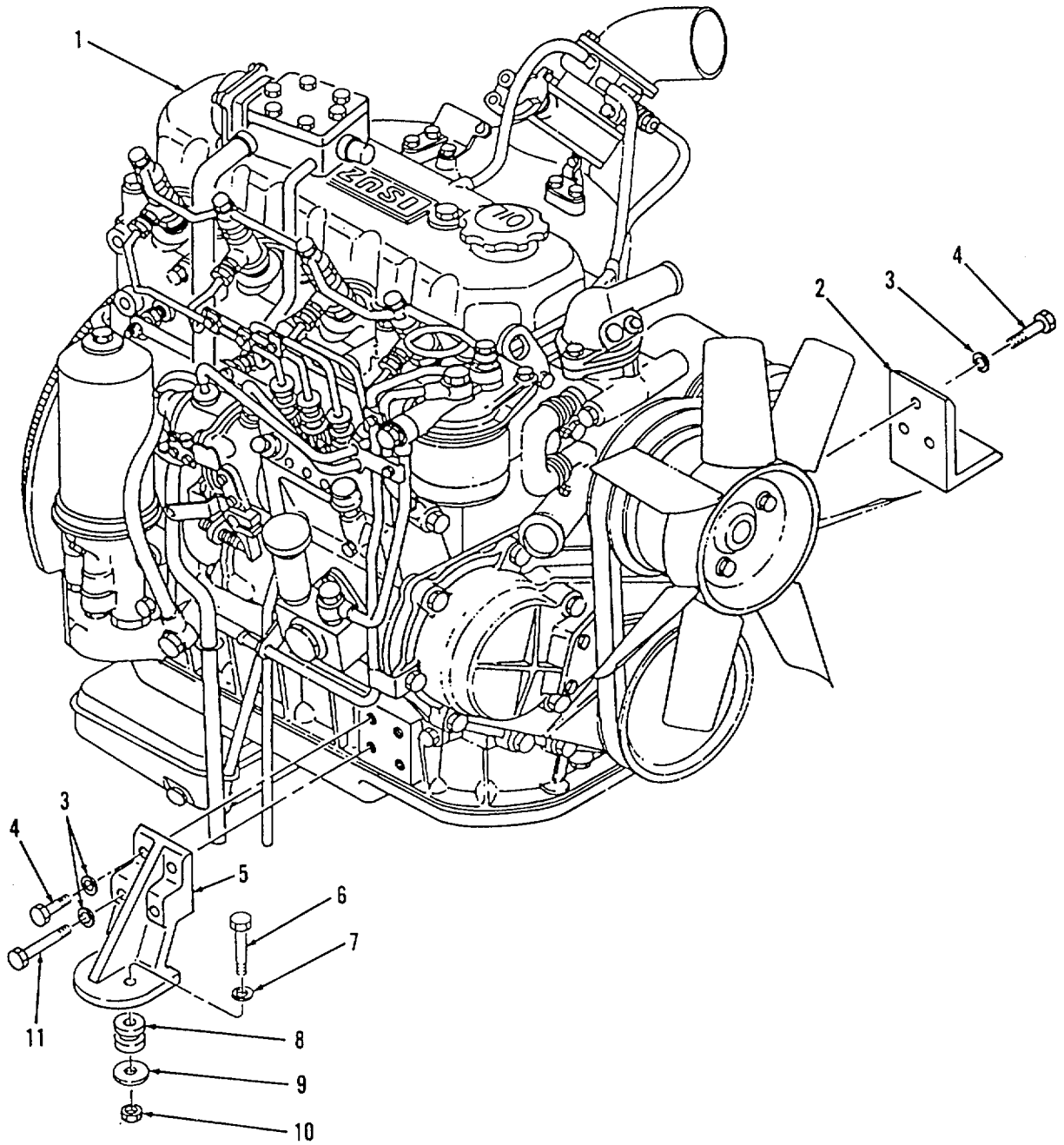

Figure 1. Engine Mounts

SECTION II

TM 10-3930-658-24P

(1) ITEM NO	(2) SMR CODE	(3) CAGEC	(4) PART NUMBER	(5) DESCRIPTION AND USABLE ON CODES(UOC)	(6) QTY
GROUP 01: ENGINE					
GROUP 0100: ENGINE ASSEMBLY					
FIG. 1 ENGINE MOUNTS					
1	PAFHD	30076	379275	ENGINE, DIESEL .....	1
2	PFFZZ	30076	300930	BRACKET, ANGLE .....	1
3	PAFZZ	30076	292682	WASHER, LOCK .....	7
4	PAFZZ	30076	309740	SCREW, CAP, HEXAGON H.....	5
5	PFFZZ	30076	300929	BRACKET, ANGLE .....	1
6	PAFZZ	30076	292537	SCREW, CAP, HEXAGON H.....	2
7	PAFZZ	30076	300932	WASHER, FLAT .....	2
8	PAFZZ	30076	314793	MOUNT, RESILIENT .....	2
9	PAFZZ	30076	300939	WASHER, FLAT .....	2
10	PAFZZ	30076	300937	NUT, SELF-LOCKING, CO.....	2
11	PAFZZ	30076	300934	BOLT MACHINE .....	2

END OF FIGURE



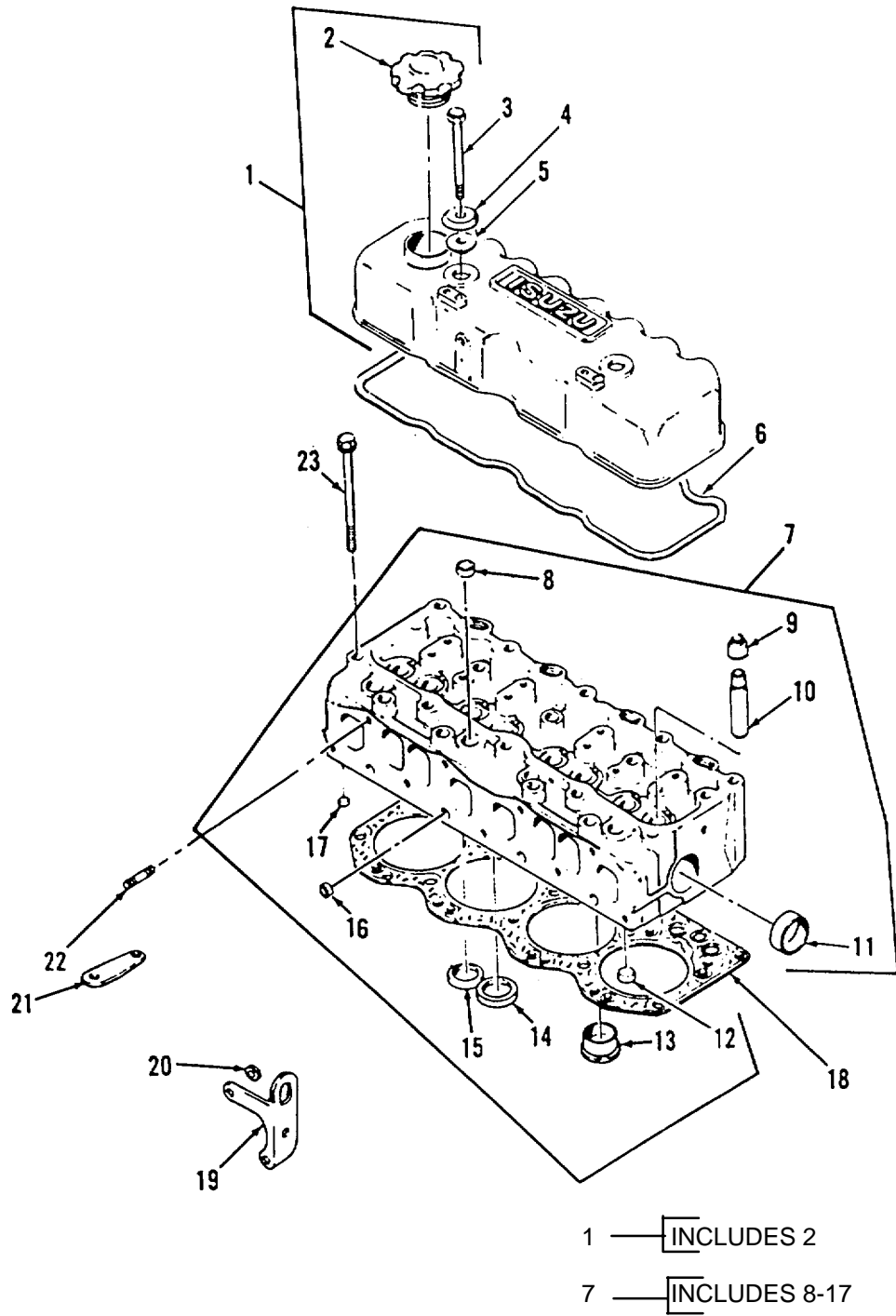

Figure 2. Cylinder Head

## SECTION II

TM 10-3930-658-24P

(1)	(2)	(3)	(4)	(5)	(6)
ITEM NO	SMR CODE	CAGEC	PART NUMBER	DESCRIPTION AND USABLE ON CODES(UOC)	QTY
				GROUP 0101: CRANKCASE, BLOCK, CYLINDER HEAD FIG. 2 CYLINDER HEAD	
1	PFFZZ	30076	382513	COVER, ACCESS .....	1
2	PAFZZ	30076	354789	.CAP, FILLER OPENING .....	1
3	PAFZZ	30076	324166	SCREW, CAP, HEXAGON H.....	2
4	PAFZZ	30076	324135	WASHER, RECESSED .....	2
5	KFFZZ	30076	324134	PACKING SEAL-BOLT PART OF KIT P/N .....	1
				346531 .....	
6	KFFZZ	30076	324133	PACKING SEAL-COVER PART OF KIT P/N.....	1
				346531 .....	
7	PAFHH	30076	323814	CYLINDER HEAD, DIESE .....	1
8	PAFZZ	30076	323817	.PLUG, EXPANSION .....	5
9	KFFZZ	30076	323823	.SEAL-VALVE INLT & E PART OF KIT P/N .....	8
				346531 .....	
10	PAHZZ	30076	323822	.GUIDE, ENGINE POPPET .....	8
11	PAFZZ	30076	323815	.PLUG, EXPANSION .....	1
12	PAFZZ	30076	323816	.PLUG, EXPANSION .....	4
13	PAHZZ	30076	323824	.PLUG .....	4
14	PAHZZ	30076	323820	.INSERT, ENGINE VALVE .....	4
15	PAHZZ	30076	323821	.INSERT, ENGINE VALVE .....	4
16	PAFZZ	30076	323818	.PLUG, EXPANSION .....	4
17	PAFZZ	30076	323819	.PLUG, PROTECTIVE, DUS.....	4
18	KFFZZ	30076	324128	GASKET-CYL HEAD PART OF KIT P/N .....	1
				346531 .....	
19	PFFZZ	30076	324436	BRACKET, ANGLE .....	1
20	PAFZZ	30076	324437	SPACER, SLEEVE .....	2
21	PFFZZ	30076	324435	BRACKET, ENGINE MOUN .....	1
22	PAFZZ	S0226	9041108450	STUD .....	1
23	PAFZZ	30076	324168	BOLT, MACHINE .....	19

END OF FIGURE

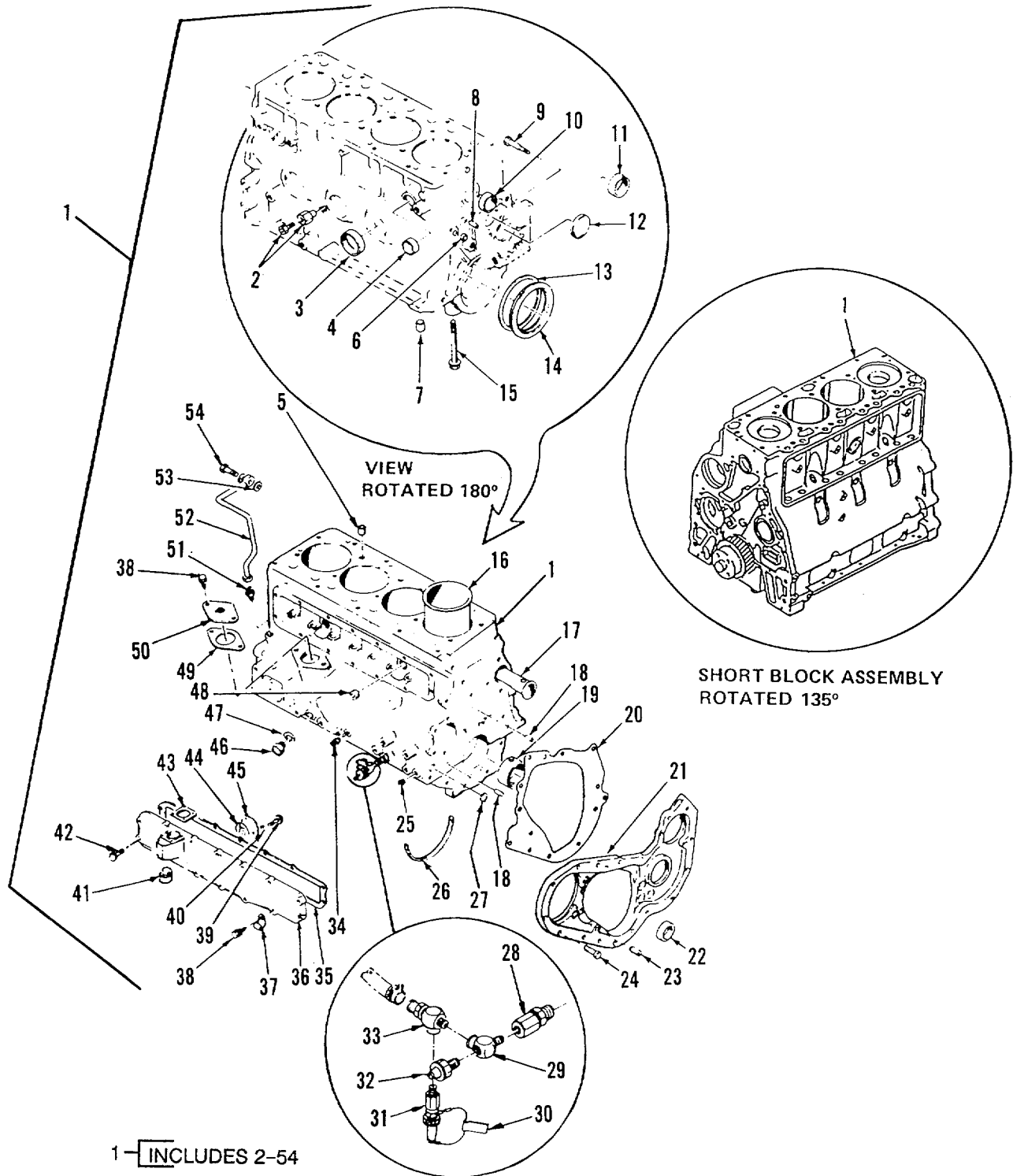

Figure 3. Cylinder Block

## SECTION II

TM 10-3930-658-24P

(1)	(2)	(3)	(4)	(5)	(6)
ITEM NO	SMR CODE	CAGEC	PART NUMBER	DESCRIPTION AND USABLE ON CODES(UOC)	QTY
				GROUP 0101: CRANKCASE, BLOCK, CYLINDER HEAD FIG. 3 CYLINDER BLOCK	
* 1	PFHHD	30076	326987	.ENGINE BLOCK ASSEMB.....	1
* 2	PAHZZ	30076	14385	.PLUG, PIPE.....	1
* 3	PAHZZ	30076	323815	.PLUG, EXPANSION.....	3
* 4	PAHZZ	30076	324141	.PLUG, EXPANSION.....	2
* 5	PAHZZ	30076	324162	.PIN, SPRING.....	2
* 6	PAHZZ	30076	323818	.PLUG, EXPANSION.....	1
* 7	PAHZZ	30076	324161	.PIN.....	2
* 8	PAHZZ	30076	324155	.PIN.....	1
* 9	PAHZZ	30076	324173	.BOLT, SHOULDER.....	1
* 10	PAHZZ	30076	324139	.PLUG, EXPANSION.....	1
* 11	PAHZZ	30076	324140	.PLUG, EXPANSION.....	1
* 12	PAHZZ	30076	324144	.PLUG.....	1
* 13	PAHZZ	30076	324163	.SPACER.....	1
* 14	KBHZZ	30076	324164	.SEAL-CRNKSHFT REAR PART OF KIT P/N 346530.....	10
* 15	PFHZZ	30076	324169	.BOLT, MACHINE.....	1
* 16	PAHZZ	30076	324142	.CYLINDER SLEEVE.....	4
* 17	PAHZZ	30076	324137	.DUCT, WATER, CYLINDER.....	1
* 18	PAHZZ	30076	324153	.PIN.....	2
* 19	PAHZZ	30076	324143	.BEARING SET, SLEEVE.....	1
* 20	KBHZZ	30076	324152	.PACKING SEAL-PLATE PART OF KIT P/N 346530.....	1
* 21	PFHZZ	30076	324151	.COVER, TIMING GEAR, I.....	1
* 22	PAHZZ	30076	324278	.BEARING, SLEEVE.....	1
* 23	PAHZZ	30076	324153	.PIN.....	2
* 24	PAHZZ	30076	324249	.BOLT, MACHINE.....	5
* 25	PAHZZ	30076	324146	.PLUG, PIPE.....	2
* 26	KBHZZ	30076	324165	.PACKING SEAL OIL PA PART OF KIT P/N 346530.....	2
* 27	PAHZZ	30076	324145	.PLUG.....	2
* 28	PAHZZ	30076	367224	.COUPLING, PIPE.....	1
* 29	PAHZZ	98441	1-BMR0S	.TEE, PIPE.....	1
* 30	PAHZZ	30076	373916	.MARKER, IDENTIFICATI.....	1
* 31	PAHZZ	30076	373933	.COCK, POPPET DRAIN.....	1
* 32	PAHZZ	30076	382083	.SWITCH, PRESSURE.....	1
* 33	PAHZZ	98441	1-4X1-8FGS	.REDUCER, PIPE.....	1
* 34	PAHZZ	30076	324149	.REDUCER, PIPE.....	1
* 35	KBHZZ	30076	348442	.PACKING SEAL-COVER PART OF KIT P/N 346530.....	1
* 36	PFHZZ	30076	382485	.COVER, ENGINE POPPET.....	1
* 37	PAHZZ	30076	382488	.CLIP, SPRING TENSION.....	2
* 33	PAHZZ	30076	324249	.BOLT, MACHINE.....	2
* 39	PAHZZ	30076	382489	.SCREW, MACHINE.....	2
* 40	PAHZZ	30076	292679	.WASHER, LOCK.....	2
* 41	PAHZZ	30076	382491	.ADAPTER, STRAIGHT, TU.....	1
* 42	PAHZZ	30076	324171	.SCREW, ASSEMBLED WAS.....	12
* 43	PAHZZ	30076	382490	.GASKET.....	1
* 44	PAHZZ	30076	382487	.FILTERING DISK, FLUI.....	1

**SECTION II**

**TM 10-3930-658-24P**

(1)	(2)	(3)	(4)	(5)	(6)
ITEM NO	SMR CODE	CAGEC	PART NUMBER	DESCRIPTION AND USABLE ON CODES(UOC)	QTY
* 45	PAHZZ	30076	382486	.BAFFLE, AIRFLOW, ENGI .....	1
* 46	PAHZZ	30076	348427	.PLUG, MACHINE THREAD .....	1
* 47	KBHZZ	30076	348428	.PACKING SEAL PART OF KIT P/N 346530.....	1
* 48	PAHZZ	30076	323817	.PLUG, EXPANSION .....	2
* 49	KBFZZ	30076	324157	.PACKING SEAL-COVER PART OF KIT P/N..... 346530.....	1
* 50	PAHZZ	30076	377835	.CONNECTOR, FLUID, PUM.....	1
* 51	PAHZZ	30076	324154	.FITTING.....	1
* 52	PAHZZ	30076	324351	.TUBE ASSEMBLY, METAL .....	1
* 53	KBHZZ	30076	324353	.PACKING SEAL PART OF KIT P/N 346530.....	2
* 54	PAHZZ	30076	324352	.BOLT, FLUID PASSAGE .....	1

END OF FIGURE

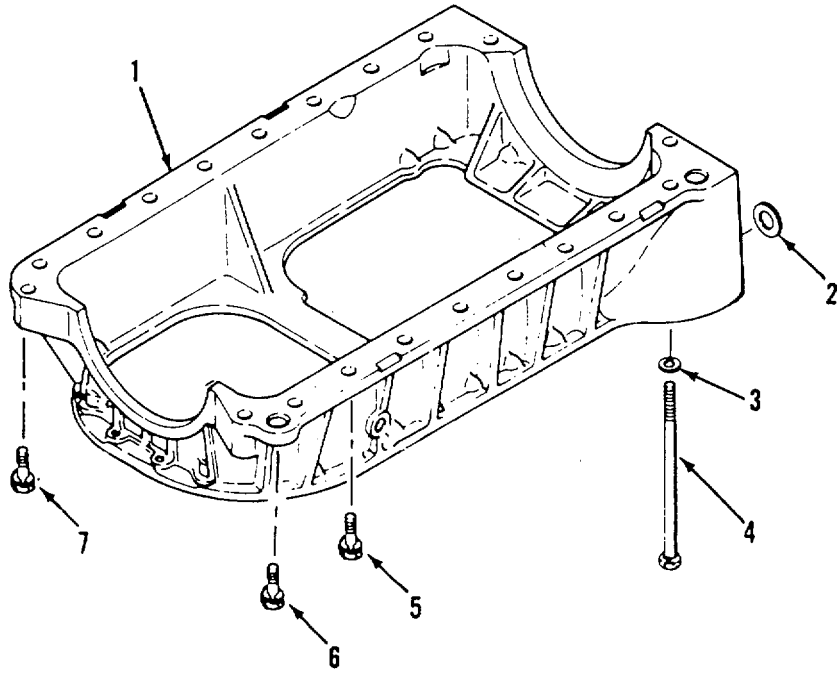

Figure 4. Crankcase

## SECTION II

TM 10-3930-658-24P

(1)	(2)	(3)	(4)	(5)	(6)
ITEM NO	SMR CODE	CAGEC	PART NUMBER	DESCRIPTION AND USABLE ON CODES(UOC)	QTY
				GROUP 0101: CRANKCASE, BLOCK, CYLINDER HEAD FIG. 4 CRANKCASE	
1	PFFFH	30076	1300881	CRANK CASE, DIESEL E .....	1
2	PAFZZ	30076	324233	SHIM WASHER, FLAT - 0.30MM .....	V
2	PAFZZ	30076	324234	SHIM WASHER, FLAT-0.35MM .....	V
2	PAFZZ	30076	324235	SHIM WASHER, FLAT - 0.40MM .....	V
2	PAFZZ	30076	324236	WASHER, FLAT WASHER, FLAT - 0.45MM .....	V
2	PAFZZ	30076	324237	WASHER, FLAT WASHER, FLAT - 0.50MM .....	V
2	PAFZZ	30076	324238	WASHER, FLAT WASHER, FLAT - 0.55MM .....	V
2	PAFZZ	30076	324239	WASHER, FLAT WASHER, FLAT - 0.60MM .....	V
2	PAFZZ	30076	324240	WASHER, FLAT WASHER, FLAT - 0.65MM .....	V
2	PAFZZ	30076	324241	WASHER, FLAT WASHER, FLAT - 0.70MM .....	V
2	PAFZZ	30076	324242	WASHER, FLAT WASHER, FLAT - 0.75MM .....	V
2	PAFZZ	30076	324243	WASHER, FLAT WASHER, FLAT - 0.80MM .....	V
2	PAFZZ	30076	324244	WASHER, FLAT WASHER, FLAT - 0.90MM .....	V
3	PAFZZ	30076	292681	WASHER, LOCK .....	2
4	PAFZZ	30076	324248	BOLT .....	14
5	PAFZZ	30076	324249	BOLT, MACHINE .....	14
6	PAFZZ	30076	324250	SCREW, ASSEMBLED WAS .....	14
7	PAFZZ	30076	324251	BOLT, ASSEMBLED WASH.....	2

END OF FIGURE

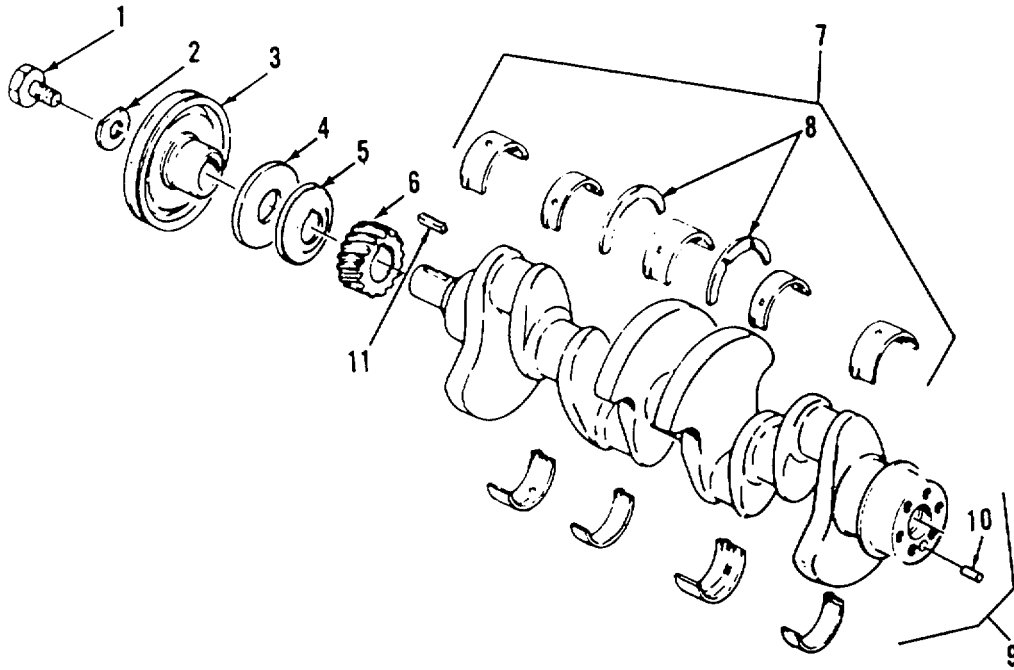

7— INCLUDES 8

9— INCLUDES 10

Figure 5. Crankshaft Assembly



## SECTION II

TM 10-3930-658-24P

(1) ITEM NO	(2) SMR CODE	(3) CAGEC	(4) PART NUMBER	(5) DESCRIPTION AND USABLE ON CODES(UOC)	(6) QTY
GROUP 0102: CRANKSHAFT					
FIG. 5 CRANKSHAFT ASSEMBLY					
1	PAHZZ	30076	324287	BOLT .....	1
2	PAHZZ	30076	324289	WASHER, FLAT .....	1
3	PAHZZ	30076	324286	PULLEY, FLAT .....	1
4	PAHZZ	30076	324288	DEFLECTOR, DIRT AND .....	1
5	PAHZZ	30076	324285	DEFLECTOR, DIRT AND .....	1
6	PAHZZ	30076	324284	GEAR, HELICAL.....	1
7	PAHZZ	30076	324264	BEARING HALF SET, SL BEARING HALF .....	1
				SET, SL - STD .....	
7	PAHZZ	30076	324265	BEARING HALF SET, SL BEARING HALF .....	V
				SET, SL - 0.25MM .....	
7	PAHZZ	30076	324266	BEARING HALF SET, SL BEARING HALF .....	V
				SET, SL - 0.50MM .....	
8	PAHZZ	30076	324267	.BEARING, WASHER, THRU .....	2
9	PAHHH	30076	362450	CRANKSHAFT, ENGINE .....	1
10	PAHZZ	30076	324277	.DISK, SOLID, PLAIN .....	1
11	PAHZZ	30076	348437	KEY, MACHINE .....	1

END OF FIGURE

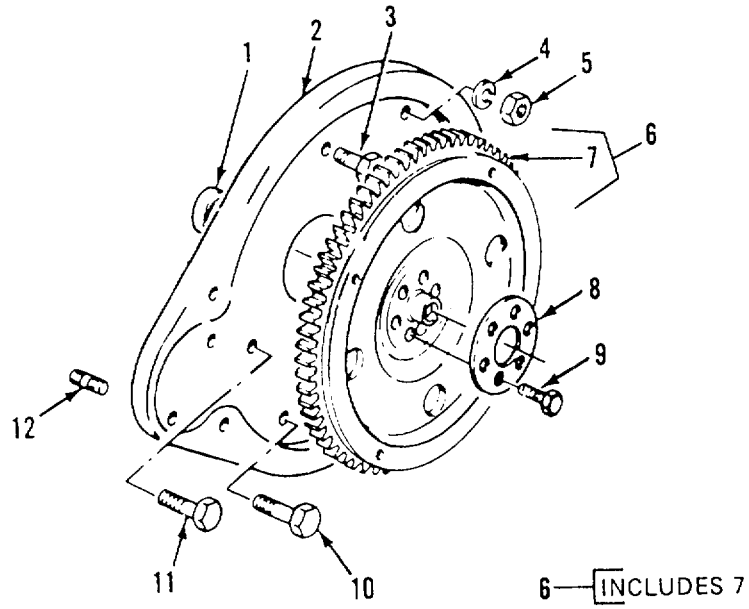

Figure 6. Flywheel Assembly

SECTION II

TM 10-3930-658-24P

(1) ITEM NO	(2) SMR CODE	(3) CAGEC	(4) PART NUMBER	(5) DESCRIPTION AND USABLE ON CODES(UOC)	(6) QTY
GROUP 0103: CRANKSHAFT					
FIG. 6 FLYWHEEL ASSEMBLY					
1	PAHZZ	30076	324278	BEARING, SLEEVE.....	1
2	PBHZZ	30076	324221	HOUSING, FLYWHEEL.....	1
3	PAHZZ	30076	324224	BOLT, ASSEMBLED WASH.....	3
4	PAHZZ	30076	292682	WASHER1LOCK.....	1
5	PAHZZ	30076	303118	NUT1PLAIN, HEXAGON.....	1
6	PAHHH	30076	324279	FLYWHEEL, ENGINE.....	1
* 7	PAHZZ	30076	324280	.GEAR, SPUR.....	1
8	PAHZZ	30076	324282	PLATE, RETAINING, SHA.....	1
9	PAHZZ	30076	324281	BOLT.....	6
10	PAHZZ	30076	324225	SCREW, ASSEMBLED WAS.....	2
11	PAHZZ	30076	324213	BOLT, MACHINE.....	3
12	PAHZZ	30076	324222	STUD, PLAIN.....	2

END OF FIGURE

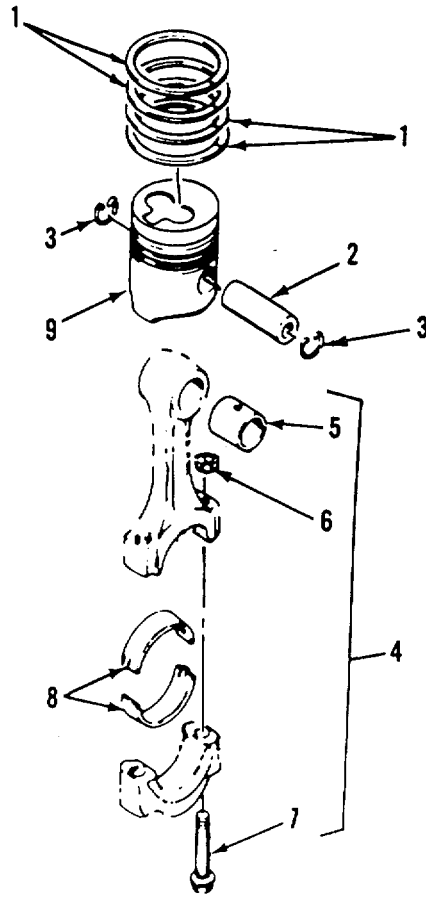

4 — INCLUDES 5-7

Figure 7. Pistons, Rings and Connecting Rods

SECTION II

TM 10-3930-658-24P

(1) ITEM NO	(2) SMR CODE	(3) CAGEC	(4) PART NUMBER	(5) DESCRIPTION AND USABLE ON CODES(UOC)	(6) QTY
GROUP 0104: CRANKSHAFT					
FIG. 7 PISTONS, RINGS ANC CONNECTING					
RODS					
1	PAHZZ	30076	324269	RING SET, PISTON.....	4
2	XAHZZ	30076	324270	PIN-PISTON .....	4
3	PAHZZ	30076	324271	RING, RETAINING .....	8
4	PAHZZ	30076	348454	CONNECTING RCD, PIST .....	4
5	XAHZZ	30076	348455	.BUSHING-SMALL END .....	1
6	PAHZZ	30076	348457	.NUT .....	2
7	PAHZZ	30076	348456	.BOLT .....	2
8	PAHZZ	30076	362120	BEARING SET, SLEEVE BEARING SET,.....	4
				SLEEVE - STD	
8	PAHZZ	30076	362121	BEARING HALF SET, SL BEARING SET, .....	4
				SLEEVE-UNDERSIZE .....	
9	PAHZZ	30076	324268	PISTON, INTERNAL COM.....	4

END OF FIGURE

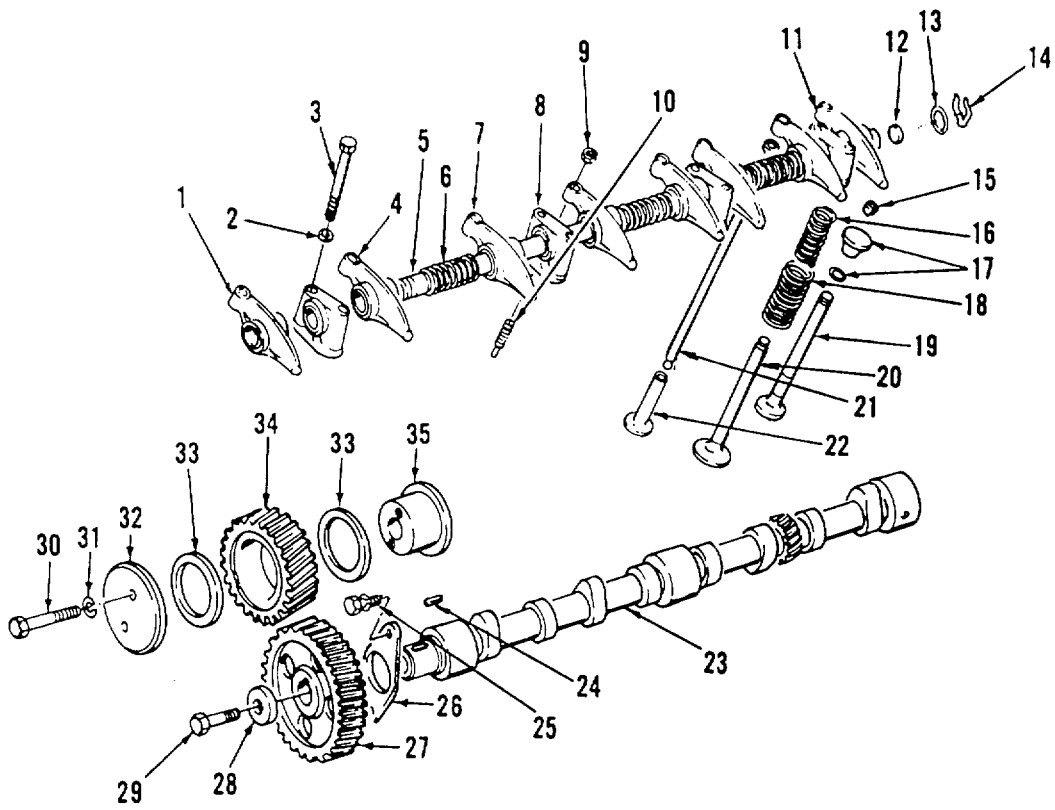

Figure 8. Camshaft and Valves

## SECTION II

TM 10-3930-658-24P

(1) ITEM NO	(2) SMR CODE	(3) CAGEC	(4) PART NUMBER	(5) DESCRIPTION AND USABLE ON CODES(UOC)	(6) QTY
GROUP 0105: VALVES, CAMSHAFTS, AND TIMING SYSTEMS FIG. 8 CAMSHAFT AND VALVES					
1	PAHZZ	30076	324309	ROCKER ARM, ENGINE P.....	1
2	PAHZZ	30076	324259	WASHER , FLAT .....	8
3	PAHZZ	30076	292509	BOLT, MACHINE .....	8
4	PAHZZ	30076	324312	ROCKER ARM, ENGINE P.....	3
5	PAHZZ	30076	348462	SHAFT, ROCKER ARM.....	1
6	PAHZZ	30076	324318	SPRING .....	3
7	PAHZZ	30076	324311	ROCKER ARM, ENGINE P.....	3
8	PAHZZ	30076	324317	PLATE, RETAINING, SHA.....	4
9	PAHZZ	30076	324314	NUT .....	8
10	PAHZZ	30076	388280	SCREW .....	8
11	PAHZZ	30076	324310	ROCKER ARM, ENGINE P.....	1
12	PAHZZ	30076	324316	PLUG, PROTECTIVE, DUS.....	2
13	PAHZZ	30076	324321	WASHER .....	2
14	PAHZZ	30076	324319	RING, RETAINING .....	2
15	PAHZZ	61888	Z5125650040	LOCK, VALVE SPRING R .....	16
16	PAHZZ	30076	324304	SPRING, HELICAL, COMP.....	8
17	PAHZZ	61888	Z5125510280	VALVE, POPPET, ENGINE .....	8
18	PAHZZ	30076	324303	SPRING, HELICAL, COMP.....	8
19	PAHZZ	30076	324302	VALVE, POPPET, ENGINE .....	4
20	PAHZZ	61888	Z5125510280	VALVE, POPPET, ENGINE .....	4
21	PAHZZ	30076	324308	PUSH ROD, ENGINE POP.....	8
22	PAHZZ	30076	324307	TAPPET, ENGINE POPPE.....	8
23	PAHZZ	30076	324290	CAMSHAFT, ENGINE.....	1
24	PAHZZ	30076	324292	KEY.....	1
25	PAHZZ	30076	324296	SCREW, ASSEMBLED WAS .....	2
26	PAHZZ	30076	324295	PLATE, RETAINING, SHA.....	1
27	PAHZZ	30076	324291	GEAR, HELICAL.....	1
28	PAHZZ	30076	324294	WASHER, FLAT .....	1
29	PAHZZ	30076	324293	BOLT, MACHINE .....	1
30	PAHZZ	30076	293620	BOLT, MACHINE .....	2
31	PAHZZ	30076	292681	WASHER, LOCK .....	2
32	PAHZZ	30076	324299	THRUST COLLAR.....	1
33	PAHZZ	30076	324300	BEARING, WASHER, THRU .....	2
34	PAHZZ	30076	324298	GEAR, HELICAL.....	1
35	PAHZZ	30076	324297	ROD, PISTON, LINEAR A .....	1

END OF FIGURE

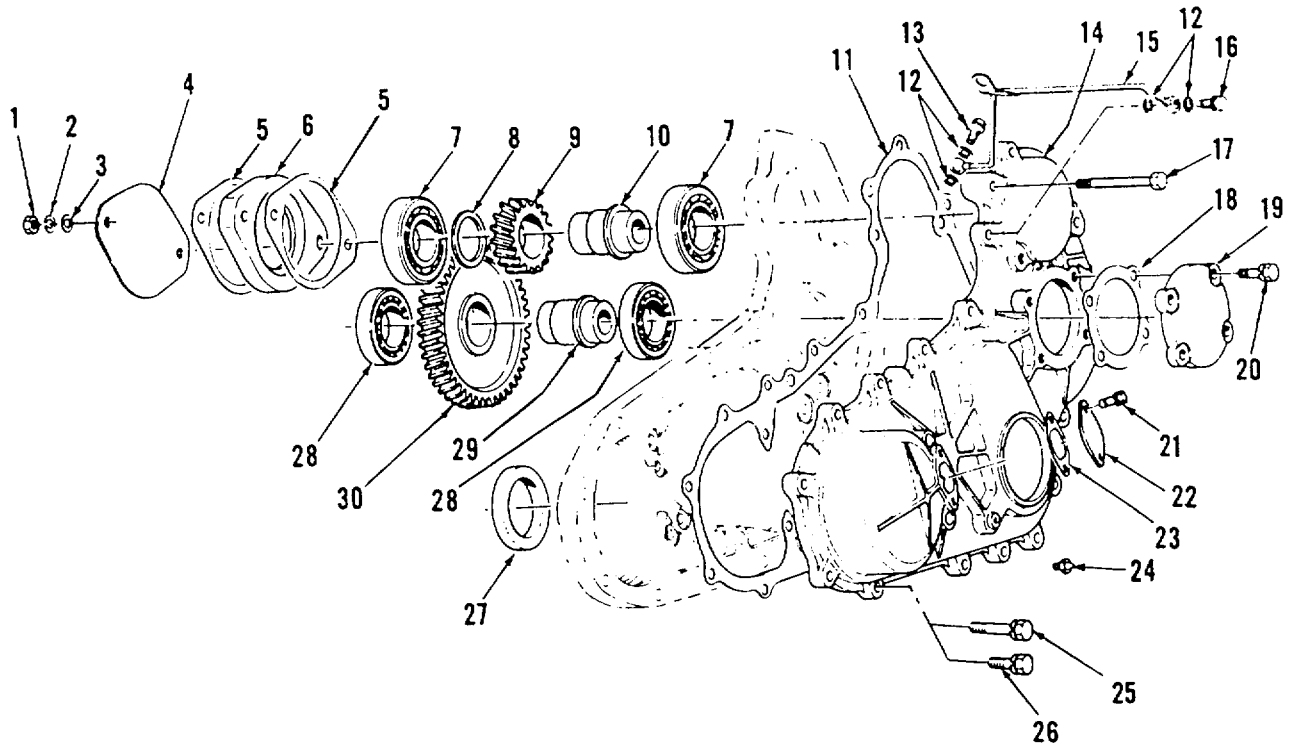

Figure 9. Timing Gears



## SECTION II

TM 10-3930-658-24P C01

(1) ITEM NO	(2) SMR CODE	(3) CAGEC	(4) PART NUMBER	(5) DESCRIPTION AND USABLE ON CODES(UOC)	(6) QTY
GROUP 0105: VALVES, CAMSHAFTS, AND TIMING SYSTEMS FIG. 9 TIMING GEARS					
1	PAHZZ	30076	303118	NUT, PLAIN, HEXAGON .....	2
2	PAHZZ	30076	292682	WASHER, LOCK .....	2
3	PAHZZ	70318	DIN125ST10MM	WASHER, FLAT .....	2
4	PFHZZ	30076	324212	COVER, ACCESS .....	1
5	PAHZZ	30076	324211	GASKET .....	2
6	PFHZZ	30076	324210	SPACER, PLATE.....	1
7	PAHZZ	30076	324209	BEARING, BALL, ANNULA .....	2
8	PAHZZ	30076	324220	SPACER, RING .....	1
9	PAHZZ	30076	324207	GEAR, HELICAL.....	1
10	PAHZZ	61888	Z5125330122	SHAFT, SHOULDERED .....	1
11	PAHZZ	30076	324204	GASKET .....	1
*12	PBHZZ	30076	324356	GASKET PART OF KIT P/N 346530 .....	4
13	PAHZZ	30076	324357	BOLT .....	1
14	PFHZZ	30076	324174	COVER, TIMING GEAR, I.....	1
15	PAHZZ	30076	324358	TUBE ASSEMBLY, METAL .....	1
16	PAHZZ	30076	324359	BOLT .....	1
17	PAHZZ	30376	292524	BOLT, MACHINE .....	2
18	KBHZZ	30076	324218	PACKING SEAL-COVER PART OF KIT P/N..... 346530.....	1
19	PFHZZ	30076	324217	COVER, ACCESS .....	1
20	PAHZZ	30076	324296	SCREW, ASSEMBLED WAS .....	4
21	PAHZZ	30076	324172	BOLT, ASSEMBLED WASH.....	2
22	PFHZZ	30076	324200	COVER, ACCESS .....	1
23	KBHZZ	30076	324201	PACKING SEAL-CASE C PART OF KIT P/N..... 346530.....	1
24	PAHZZ	30076	324203	POINTER, DIAL .....	1
25	PAHZZ	30076	324205	SCREW, ASSEMBLED WAS .....	7
26	PAHZZ	30076	324206	SCREW, CAP, HEXAGON H.....	6
27	KBHZZ	30076	355554	SEAL-OIL PART OF KIT P/N 346530.....	1
28	PAHZZ	30076	324216	BEARING, BALL, ANNULA .....	2
29	PAHZZ	61888	Z5125330130	SHAFT, SHOULDERED .....	1
30	PAHZZ	30076	324214	GEAR, HELICAL.....	1

END OF FIGURE

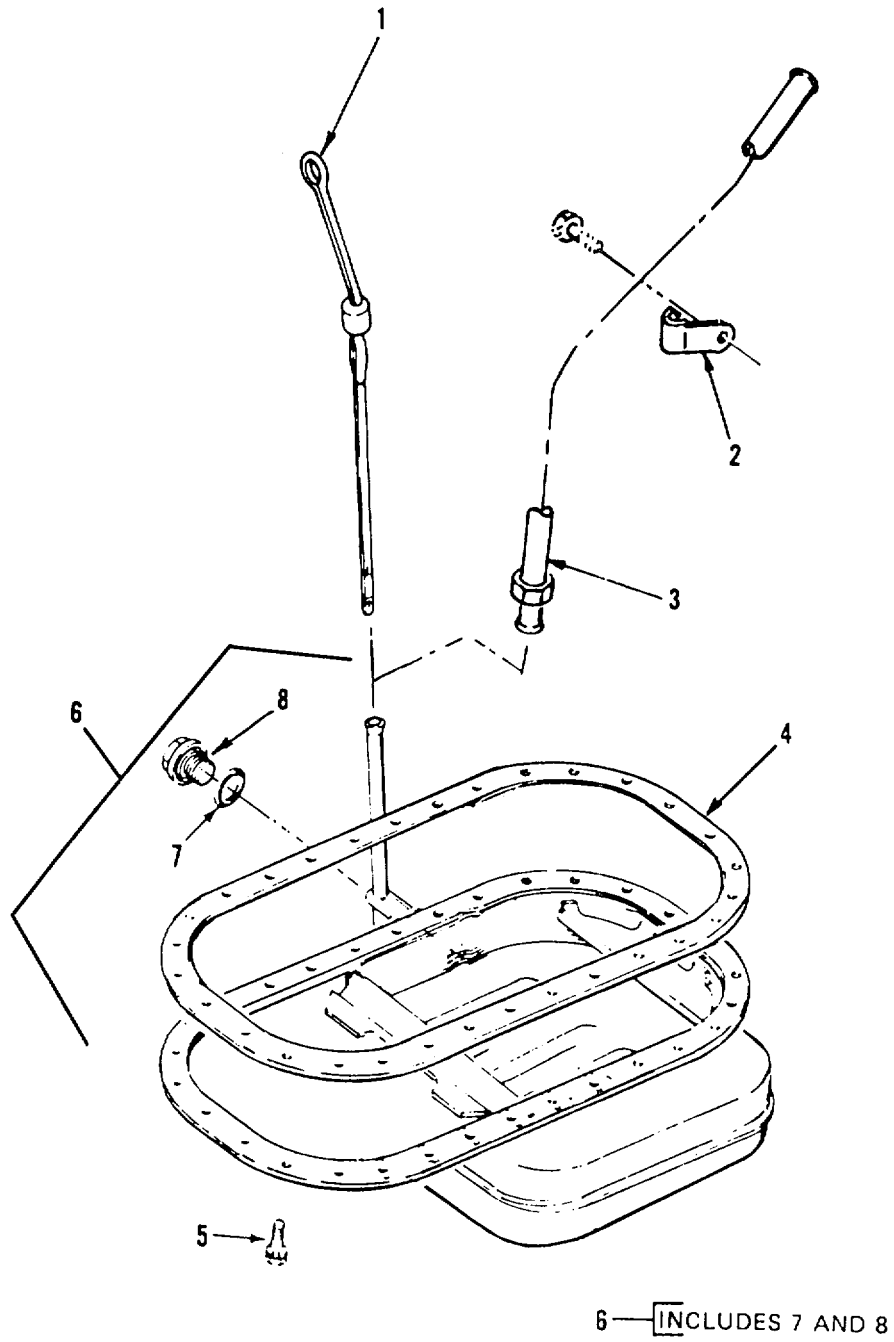

Figure 10. Oil Pan Assembly

SECTION II

TM 10-3930-658-24P C01

(1) ITEM NO	(2) SMR CODE	(3) CAGEC	(4) PART NUMBER	(5) DESCRIPTION AND USABLE ON CODES(UOC)	(6) QTY
GROUP 0106: ENGINE LUBRICATION SYSTEMS FIG. 10 OIL PAN ASSEMBLY					
1	PAOZZ	30076	348450	GAGE ROD, LIQUID LEV.....	1
2	PFFZZ	30076	348452	CLAMP, LOOP.....	1
3	PAFZZ	30076	348451	TUBE, METALLIC.....	1
4	KBFZZ	30076	324245	PACKING SEAL-OIL PA PART OF KIT P/N.....	1
5	PAFZZ	30076	324246	346530.....	
				SCREW, ASSEMBLED WAS .....	30
*6	PAFZZ	30076	1305058	OIL PAN.....	1
7	KBFZZ	30076	324229	.O-RING PART OF KIT P/N 3465303.....	1
8	PAOZZ	30076	324228	.PLUG, MACHINE THREAD.....	1

END OF FIGURE

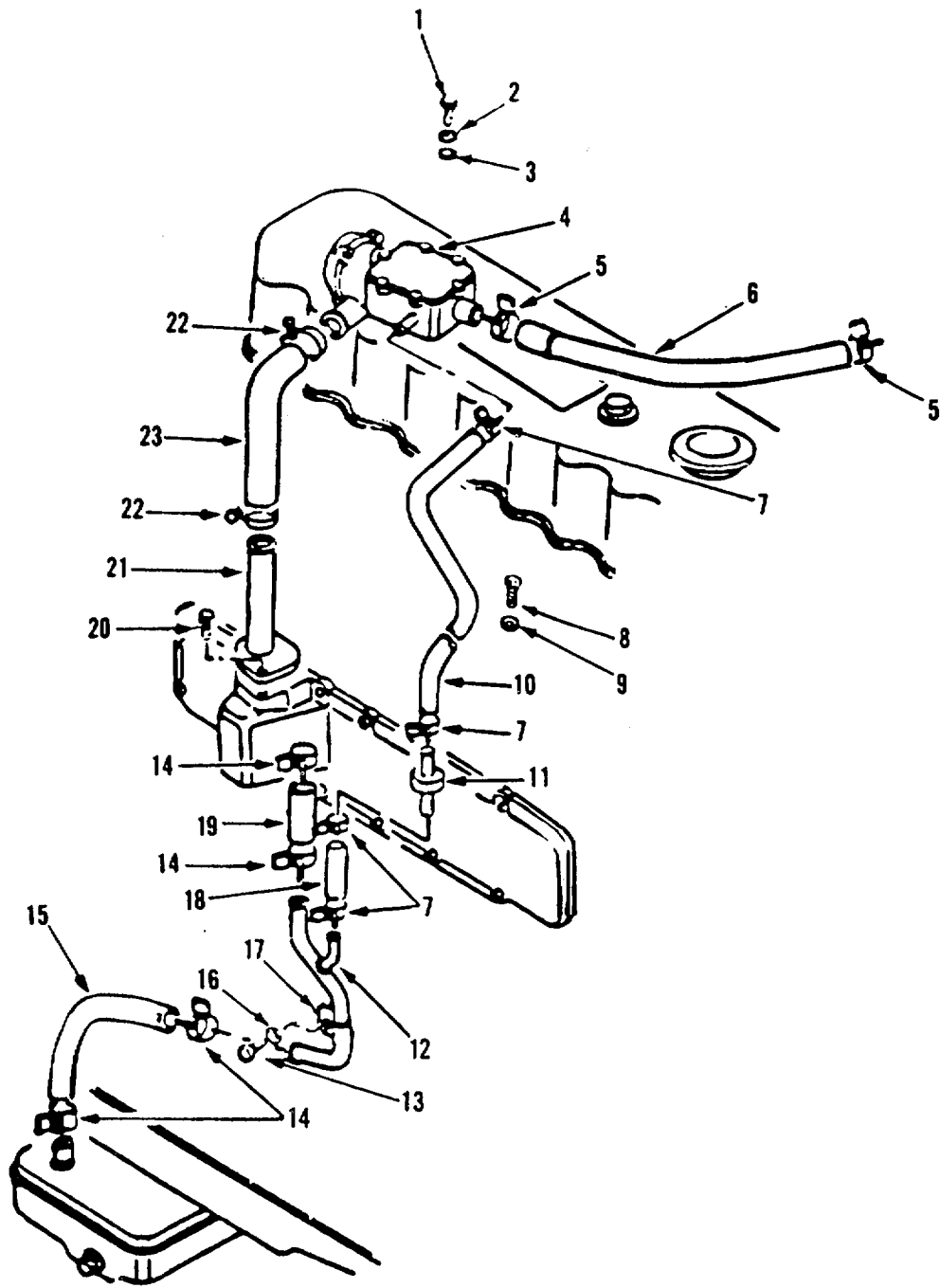

Figure 11. Emission Control System

## SECTION II

TM 10-3930-658-24P

(1)	(2)	(3)	(4)	(5)	(6)
ITEM NO	SMR CODE	CAGEC	PART NUMBER	DESCRIPTION AND USABLE ON CODES(UOC)	QTY
GROUP 0106: ENGINE LUBRICATION SYSTEMS					
FIG. 11 EMISSION CONTROL SYSTEM					
1	PAOZZ	30076	382509	BOLT, MACHINE .....	2
2	PAOZZ	30076	382510	WASHER, LOCK .....	2
3	PAOZZ	30076	382511	WASHER, FLAT .....	2
4	PAOZZ	30076	382503	VALVE, POSITIVE CRAN.....	1
5	PAOZZ	30076	382507	CLAMP, HOSE .....	2
6	MFFZZ	30076	382506	HOSE MAKE FROM 800MMX7MM ID HOSE.....	1
7	PAOZZ	30076	382502	CLAMP, HOSE .....	4
8	PAOZZ	S0226	9-02050 812-0	SCREW, CAP, HEXAGON H.....	1
9	PAOZZ	30076	292681	WASHER, LOCK .....	1
10	MFFZZ	30076	382501	HOSE MAKE FROM 335PMX8MM ID HOSE.....	1
11	PAOZZ	30076	382499	VALVE, CHECK.....	1
12	PAOZZ	30076	382495	TUBE, BENT, METALLIC .....	1
13	PAOZZ	30076	382496	SCREW, CAP, HEXAGON H.....	1
14	PAOZZ	30076	382498	CLAMP, HOSE .....	4
15	PAOZZ	30076	382497	HOSE, PREFORMED.....	1
16	PAOZZ	30076	292682	WASHER, LOCK .....	1
17	PAOZZ	30076	382508	CLAMP, LOOP.....	1
18	MFFZZ	30076	382500	HOSE MAKE FROM 65MMX8MM ID HOSE.....	1
19	MFFZZ	30076	382494	HOSE MAKE FROM 50MMX13.5MM ID HOSE.....	1
20	PAOZZ	30076	324246	SCREW, ASSEMBLED WAS .....	2
21	PAOZZ	30076	382493	FILLER NECK.....	1
22	PAOZZ	30076	382505	CLAMP, HOSE .....	2
23	PAOZZ	30076	382504	HOSE, PREFORMED.....	1

END OF FIGURE

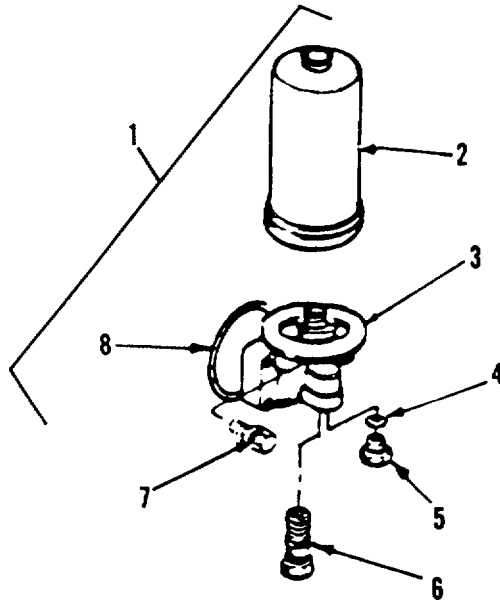

1 — INCLUDES 2-8

Figure 12. Engine Oil Filter

SECTION II

TM 10-3930-658-24P

(1) ITEM NO	(2) SMR CODE	(3) CAGEC	(4) PART NUMBER	(5) DESCRIPTION AND USABLE ON CODES(UOC)	(6) QTY
GROUP 0106: ENGINE LUBRICATION SYSTEMS					
FIG. 12 ENGINE OIL FILTER					
1	PAOZZ	30076	374895	FILTER, FLUID .....	1
2	PAOZZ	30076	360974	.FILTER, FLUID .....	1
3	PAOZZ	30076	374896	.HEAD, FLUID FILTER .....	1
4	PAOZZ	30076	374899	.SEAL, PLAIN ENCASED .....	1
5	PAOZZ	30076	324340	.ADAPTER, STRAIGHT, TU .....	1
6	PAOZZ	30076	324345	.VALVE, SAFETY RELIEF .....	1
7	PADZZ	30076	373658	.SCREW, CAP, HEXAGON H.....	4
8	PAOZZ	30076	324328	.PACKING, PREFORMED.....	1

END OF FIGURE

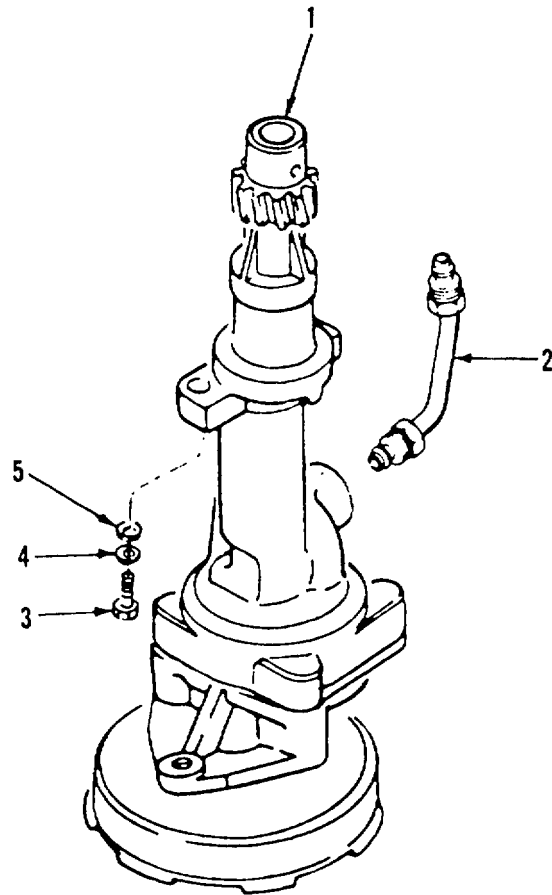

Figure 13. Engine Oil Pump



SECTION II

TM 10-3930-658-24P

(1)	(2)	(3)	(4)	(5)	(6)
ITEM NO	SMR CODE	CAGEC	PART NUMBER	DESCRIPTION AND USABLE ON CODES(UOC)	QTY
GROUP 0106: ENGINE LUBRICATION SYSTEMS					
FIG. 13 ENGINE OIL PUMP					
1	PAFZZ	30076	382520	OIL PUMP ASSEMBLY, E .....	1
2	PAFZZ	30076	324350	TUBE ASSEMBLY, METAL .....	1
3	PAFZZ	30076	324263	SCREW, CAP, HEXAGON H.....	2
4	PAFZZ	30076	292681	WASHER, LOCK .....	2
5	PAFZZ	30076	324259	WASHER, FLAT .....	2

END OF FIGURE

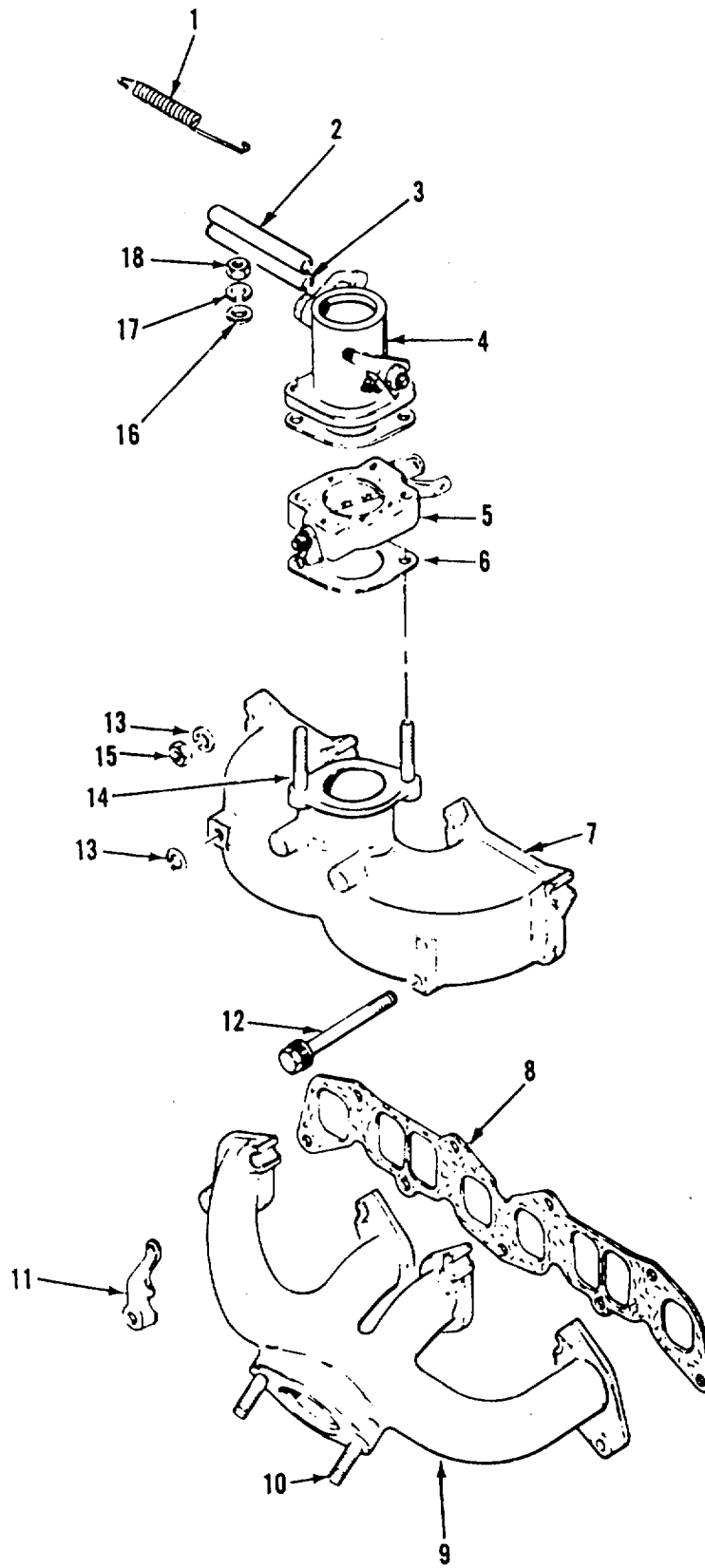

Figure 14. Manifolds

## SECTION II

TM 10-3930-658-24P

(1) ITEM NO	(2) SMR CODE	(3) CAGEC	(4) PART NUMBER	(5) DESCRIPTION AND USABLE ON CODES(UOC)	(6) QTY
GROUP 0108: MANIFOLDS					
FIG. 14 MANIFOLDS					
1	PAOZZ	30076	324398	SPRING, HELICAL, EXTE.....	1
2	PAOZZ	30076	368641	TUBING, NONMETALLIC.....	1
3	PAOZZ	30076	368642	TUBING, NONMETALLIC.....	1
4	PAOZZ	79410	10-00-037-016	VALVE, THROTTLE.....	1
5	PAOZZ	30076	382579	PLATE, THROTTLE.....	1
6	PAOZZ	30076	324397	GASKET.....	2
7	PAOZZ	30076	373661	MANIFOLD, INTAKE.....	1
8	PAOZZ	30076	324391	GASKET.....	1
9	PAOZZ	30076	324387	MANIFOLD, EXHAUST.....	1
10	PAOZZ	30076	324388	STUD.....	2
11	PAOZZ	30076	324392	CONNECTING LINK, RIG.....	1
12	PAOZZ	30076	324251	BOLT, ASSEMBLED WASH.....	2
13	PAOZZ	30076	292681	WASHER, LOCK.....	7
14	PAOZZ	30076	324384	STUD.....	2
15	PAOZZ	30076	239503	NUT, PLAIN, HEXAGON.....	7
16	PAOZZ	33968	35317114	WASHER, FLAT.....	2
17	PAOZZ	30076	292681	WASHER, LOCK.....	2
18	PAOZZ	30076	239503	NUT, PLAIN, HEXAGON.....	2

END OF FIGURE

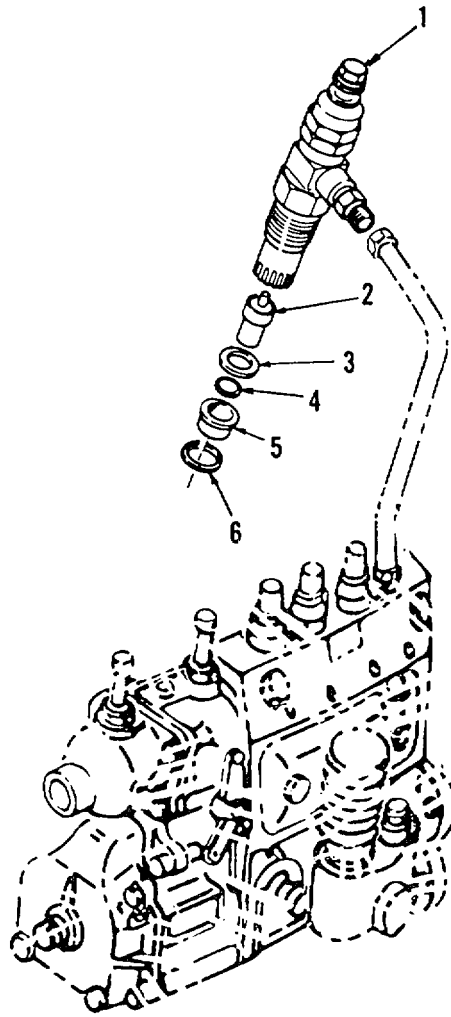

Figure 15. Fuel Injectors

SECTION II

TM 10-3930-658-24P

(1) ITEM NO	(2) SMR CODE	(3) CAGEC	(4) PART NUMBER	(5) DESCRIPTION AND USABLE ON CODES(UOC)	(6) QTY
				GROUP 03: FUEL SYSTEM GROUP 0301: CARBURETOR FUEL INJECTOR FIG. 15 FUEL INJECTORS	
1	PAFZZ	30076	323807	HOUSING, NOZZLE .....	4
2	PAFZZ	30076	324407	NOZZLE, FUEL INJECT I .....	1
3	PAFZZ	30076	324409	WASHER .....	4
4	PAFZZ	30076	324411	WASHER .....	4
5	PAFZZ	30076	324408	DEFLECTOR, DIRT AND .....	4
6	PAFZZ	30076	324410	WASHER .....	4

END OF FIGURE

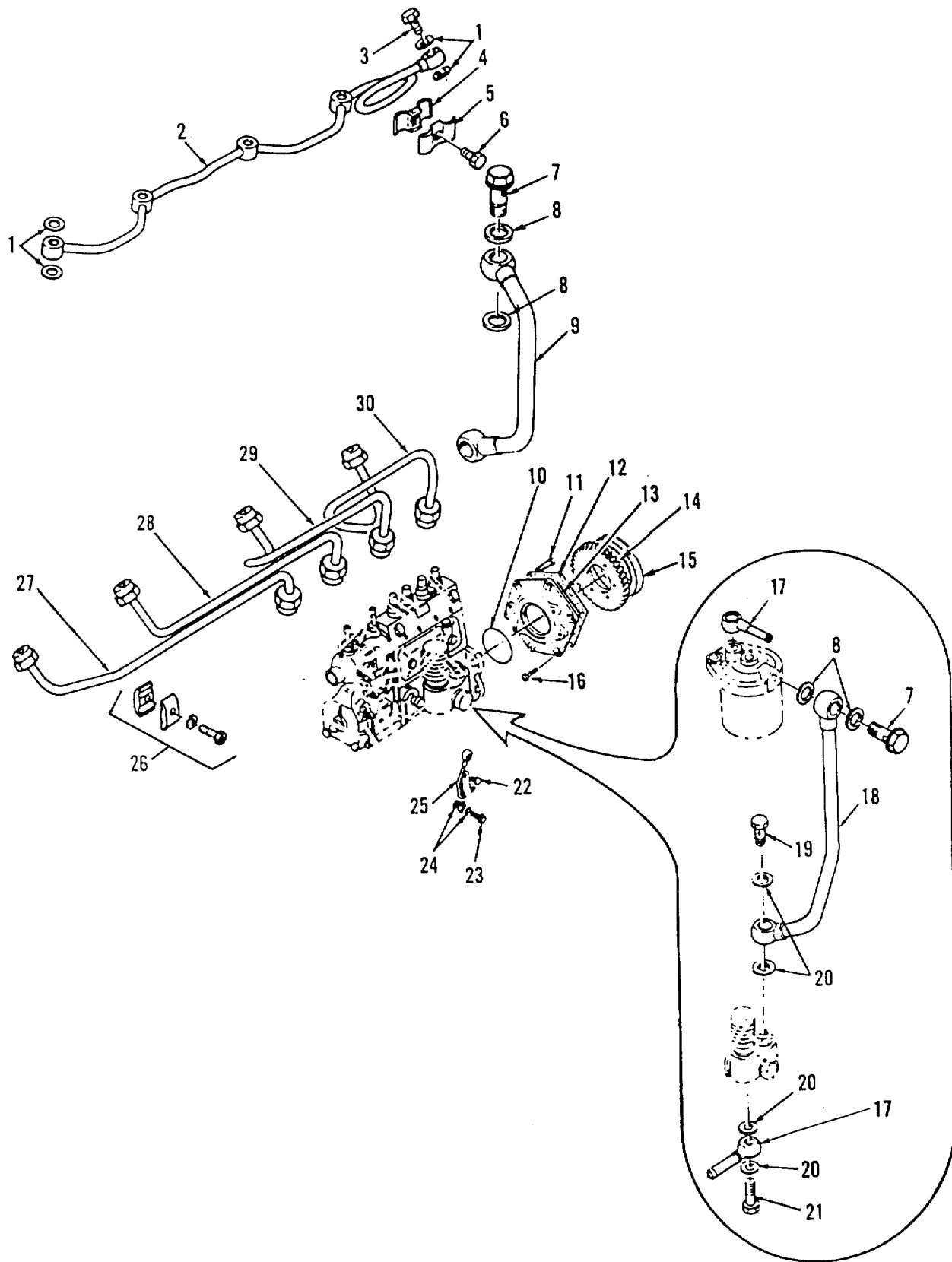

Figure 16. Fuel Lines and Fittings

## SECTION II

TM 10-3930-658-24P

(1)	(2)	(3)	(4)	(5)	(6)
ITEM NO	SMR CODE	CAGEC	PART NUMBER	DESCRIPTION AND USABLE ON CODES(UOC)	QTY
GROUP 0302: FUEL PUMPS					
FIG. 16 FUEL LINES AND FITTINGS					
1	PAFZZ	30076	324412	SEAL.....	10
2	PAFZZ	30076	324422	TUBE ASSEMBLY, METAL.....	1
3	PAFZZ	30076	324423	BOLT, FLUID PASSAGE.....	1
4	PAFZZ	30076	324427	STRAP, RETAINING.....	1
* 5	XDFZZ	30076	324426	STRAP, RETAINING.....	1
6	PAFZZ	30076	324428	SCREW, ASSEMBLED WAS.....	1
7	PAFZZ	30076	324420	BOLT, FLUID PASSAGE.....	2
8	PAFZZ	30076	324232	SEAL.....	4
9	PAFZZ	30076	324419	TUBE ASSEMBLY, METAL.....	1
10	PAFZZ	30076	324514	PACKING, PREFORMED.....	1
11	PAFZZ	30076	373663	SCREW, ASSEMBLED WAS.....	4
12	PAFZZ	30076	324438	GASKET.....	1
13	PAFZZ	30076	324513	BRACKET, ENGINE ACCE.....	1
14	PAFZZ	30076	324515	GEAR, BEVEL.....	1
* 15	PAFZZ	30076	323811	TIMER, FUEL PUMP.....	1
16	PAFZZ	30076	348447	SCREW, ASSEMBLED WAS.....	2
17	PAFZZ	30076	324425	CONNECTOR, MULTIPLE.....	2
18	PAFZZ	30076	324418	TUBE ASSEMBLY, METAL.....	1
19	PAFZZ	30076	373668	BOLT, FLUID PASSAGE.....	1
20	PAFZZ	30076	324506	GASKET.....	4
21	PAFZZ	30076	324569	BOLT, FLUID PASSAGE.....	1
22	PAFZZ	30076	324172	BOLT, ASSEMBLED WASH.....	1
23	PAFZZ	30076	324355	BOLT, MACHINE.....	1
24	PAFZZ	30076	324356	GASKET.....	2
25	PAFZZ	30076	324354	TUBE ASSEMBLY, METAL.....	1
26	PAFZZ	30076	324417	CLAMP, WIRE ROPE, BOL.....	3
27	PAFZZ	30076	324416	TUBE ASSEMBLY, METAL.....	1
28	PAFZZ	30076	324415	TUBE ASSEMBLY, METAL.....	1
29	PAFZZ	30076	324414	TUBE ASSEMBLY, METAL.....	1
30	PAFZZ	30076	324413	TUBE ASSEMBLY, METAL.....	1

END OF FIGURE

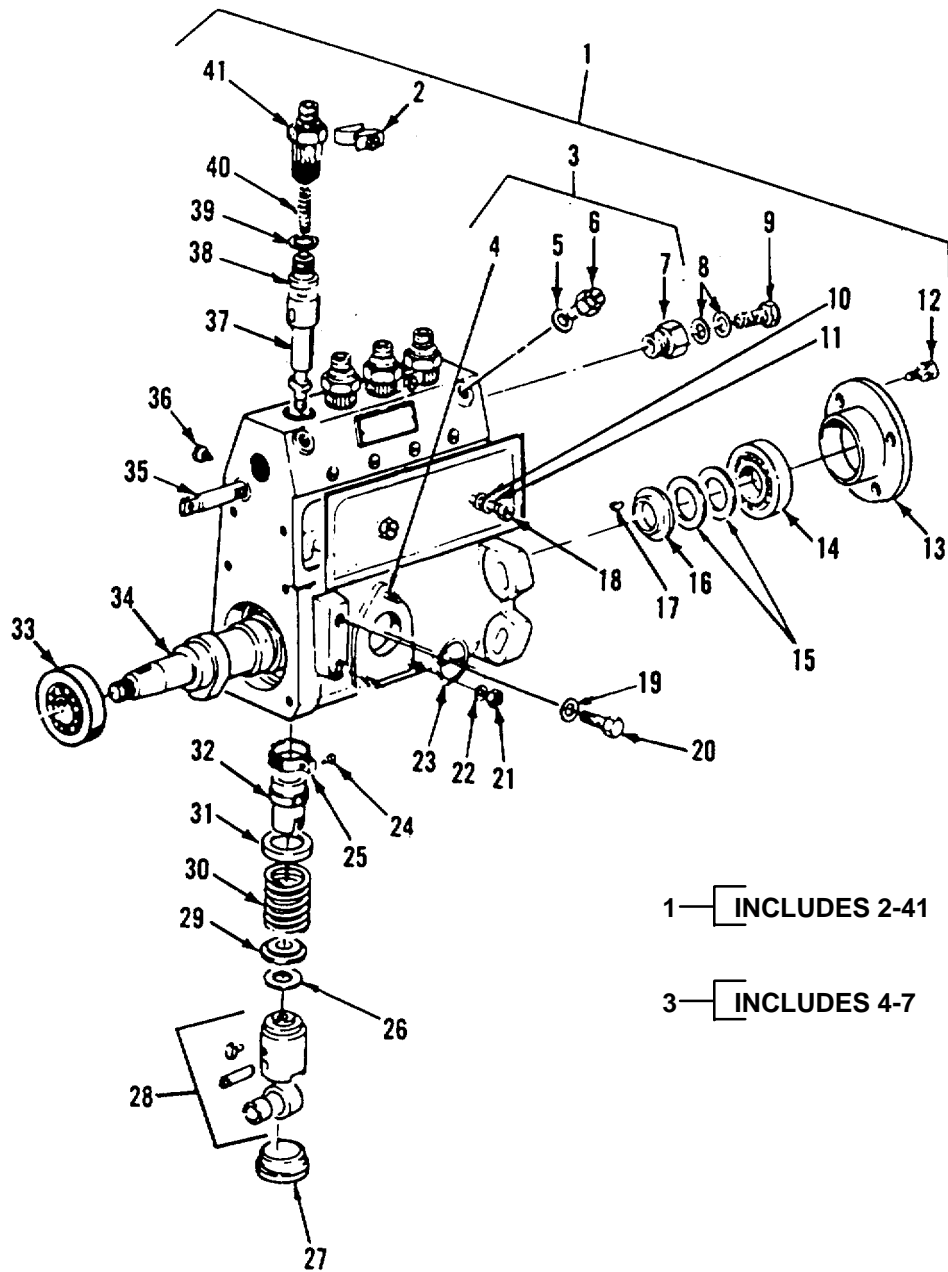

Figure 17. Fuel Injector Pump Assembly



## SECTION II

TM 10-3930-658-24P

(1)	(2)	(3)	(4)	(5)	(6)
ITEM NO	SMR CODE	CAGEC	PART NUMBER	DESCRIPTION AND USABLE ON CODES(UOC)	QTY
GROUP 0302: FUEL PUMPS					
FIG. 17 FUEL INJECTOR PUMP ASSEMBLY					
1	PAFDD	30076	382591	PUMP, FUEL, METERING.....	1
2	PADZZ	30076	324455	.PLATE, SPECIAL .....	2
3	XADDD	30076	324440	.HOUSING .....	1
4	PADZZ	30076	324441	..STUD, PLAIN.....	3
5	PADZZ	30076	324444	..GASKET .....	2
6	PADZZ	30076	324443	..SCREW, CAP, HEXAGON H.....	2
7	PADZZ	30076	324442	..ADAPTER, STRAIGHT, TU .....	1
8	PADZZ	30076	324506	.GASKET .....	2
9	PADZZ	30076	324420	.BOLT, FLUID PASSAGE .....	1
10	PADZZ	30076	324445	.COVER, ACCESS .....	1
11	PADZZ	30076	324447	.GASKET .....	2
12	PADZZ	30076	324504	.SCREW, CAP, HEXAGON H.....	4
13	PADZZ	30076	324503	.PLATE, RETAINING, BEA.....	1
14	PADZZ	30076	324490	.BEARING, BALL, ANNULA .....	1
15	PADZZ	30076	324501	.SHIM SHIM - 0.70MM.....	V
15	PADZZ	30076	324499	.SPACER, SLEEVE .....	1
15	PADZZ	30076	324493	.SHIP SHIM - 0.10MM.....	V
15	PADZZ	30076	324498	.SPACER, SLEEVE SPACER, SLEEVE-0.50MM.....	V
15	PADZZ	30076	324497	.SHIM SHIM - 0.18MM.....	V
15	PADZZ	30076	324495	.SHIM SHIM - 0.14MM.....	V
15	PADZZ	30076	324502	.SHIM SHIM-1.40MM.....	V
15	PADZZ	30076	324500	.SHIP SHIM - 0.30MM.....	V
15	PADZZ	30076	324494	.SHIP SHIM - 0.12MM.....	V
16	PADZZ	30076	324492	.RING.....	V
17	PADZZ	30076	324505	.KEY.....	V
18	PADZZ	30076	324446	.SCREW, CAP, HEXAGON .....	2
19	PADZZ	30076	324508	.GASKET .....	2
20	PADZZ	30076	324507	.BOLT, MACHINE .....	1
21	PADZZ	30076	324448	.NUT, PLAIN, HEXAGON .....	3
22	PADZZ	61080	50002700	.WASHER, LOCK .....	3
23	PADZZ	04627	324449	.PACKING, PREFORMED.....	1
24	PADZZ	30076	324486	.SCREW, CAP, HEXAGON H.....	4
25	PADZZ	30076	324485	.PINION SLEEVE.....	4
26	PADZZ	30076	324468	..SPACER, RING SHIM-1.40MM .....	V
26	PADZZ	30076	324465	.SPACER, RING SHIM - 1.10MM .....	V
26	PADZZ	30076	324477	.SPACER, RING SHIM - 1.35MM .....	V
26	PADZZ	30076	324471	.SPACER, RING SHIM - 0.75MM .....	V
26	PADZZ	30076	324475	.SPACER, RING SHIM - 1.15MM .....	V
26	PADZZ	30076	324470	.SPACER, RING SHIM - 0.65MM .....	V
26	PADZZ	30076	324458	.SHIM SHIM - 0.40MM.....	V
26	PADZZ	30076	324463	.SPACER, RING SHIM - 0.90MM .....	V
26	PADZZ	30076	324459	.SPACER, RING SHIM - 0.50MM .....	V
26	PADZZ	30076	324472	.SPACER, RING SHIM - 0.85MM .....	V
26	PADZZ	30076	324467	.SPACER, RING SHIM - 1.30MM .....	V
26	PADZZ	30076	324469	.SPACER, RING SHIM - 0.55MM .....	V
26	PADZZ	30076	324464	.SPACER, RING SHIM - 1.00MM .....	V
26	PADZZ	30076	324460	.SPACER, RING SHIM - 0.60MM .....	V
26	PADZZ	30076	324480	.SPACER, RING SHIM - 0.45MM .....	V
26	PADZZ	30076	324479	.SHIM SHIM - 0.35MM.....	V

## SECTION II

TM 10-3930-658-24P

(1)	(2)	(3)	(4)	(5)	(6)
ITEM NO	SMR CODE	CAGEC	PART NUMBER	DESCRIPTION AND USABLE ON CODES(UOC)	QTY
26	PADZZ	30076	324457	.SHIM SHIM - 0.30MM.....	V
26	PADZZ	30076	324473	.WASHER, FLAT SHIM - 0.95MM .....	V
26	PADZZ	30076	324478	.SHIM SHIM - 0.25MM.....	V
26	PADZZ	30076	324474	.WASHER, FLAT SHIM - 1.05MM .....	V
26	PADZZ	30076	324476	.SPACER, RING SHIM - 1.25MM .....	V
26	PADZZ	30076	324462	.SPACER, RING SHIM - 0.80MM .....	V
26	PADZZ	30076	324461	.SPACER, RING SHIM - 0.70MM .....	V
26	PADZZ	30076	324466	.SPACER, RING SHIM - 1.20MM .....	V
27	PADZZ	30076	324509	.PLUG, MACHINE THREAD.....	4
28	PADZZ	30076	324456	.TAPPET, FUEL PUMP.....	4
29	PADZZ	30076	324483	.SEAT, HELICAL COMPRE.....	4
30	PADZZ	30076	324481	.SPRING, HELICAL, COMP.....	4
31	PADZZ	30076	324482	.SEAT, HELICAL COMP COMPRE .....	4
32	PADZZ	30076	324484	.CYLINDER SLEEVE.....	4
33	PADZZ	30076	324491	.BEARING, BALL, ANNULA .....	1
34	PADZZ	30076	324489	.SHAFT, SHOULDERED .....	1
35	PADZZ	30076	324487	.GEAR RACK.....	1
36	PADZZ	30076	324488	.SCREW, CAP HEXAGON H.....	2
37	PADZZ	30076	324450	.SHAFT, SHOULDERED .....	4
38	PADZZ	S0226	9812411030	.VALVE, INJECTION PUM.....	4
39	PADZZ	30076	324453	.GASKET .....	4
40	PADZZ	30076	324452	.SPRING, HELICAL, COMP.....	4
41	PADZZ	30076	359138	.BODY, VALVE .....	4

END OF FIGURE

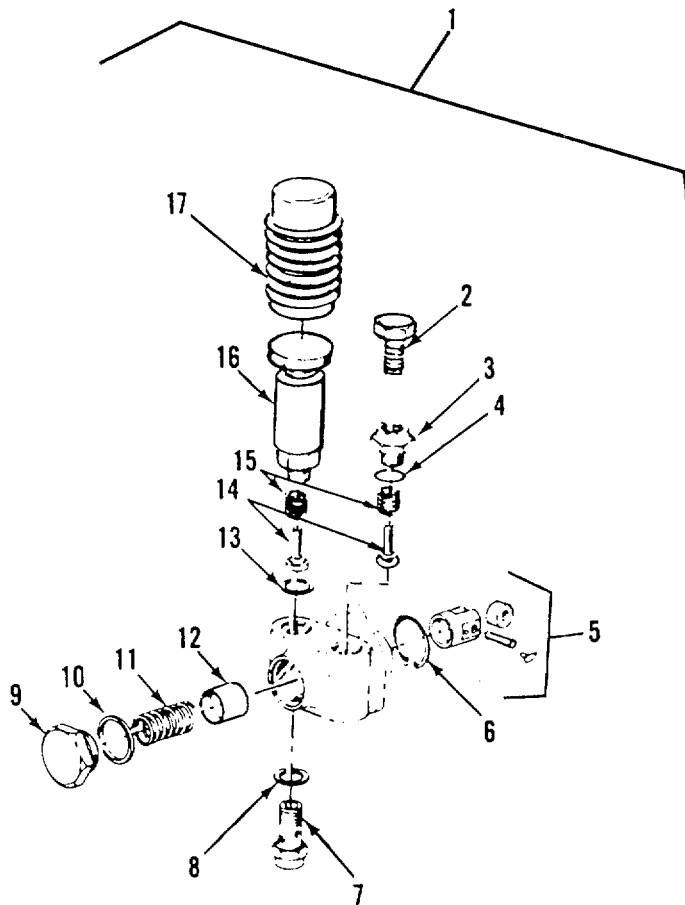

1 — INCLUDES 2-17

Figure 18. Fuel Feed Pump

## SECTION II

TM 10-3930-658-24P

(1)	(2)	(3)	(4)	(5)	(6)
ITEM NO	SMR CODE	CAGEC	PART NUMBER	DESCRIPTION AND USABLE ON CODES(UOC)	QTY
				GROUP 0302 FUEL PUMPS	
				FIG. 18 FUEL FEED PUMP	
* 1	PAFZZ	S0226	8941415340	PUMP, FUEL, METERING.....	1
* 2	PAFZZ	S0226	1156190820	.BOLT, FLUID PASSAGE .....	1
3	PAFZZ	30076	324570	.ADAPTER, CHECK VALVE .....	1
4	PAFZZ	30076	324571	.PACKING, PREFORMED .....	1
5	PAFZZ	30076	324565	.TAPPET, FUEL PUMP.....	1
6	PAFZZ	30076	324572	.RING, RETAINING .....	1
7	PAFZZ	30076	324569	.BOLT, FLUID PASSAGE .....	1
8	PAFZZ	30076	324506	.GASKET .....	4
9	PAFZZ	30076	324563	.PLUG, MACHINE THREAD .....	1
10	PAFZZ	30076	324564	.GASKET .....	1
11	PAFZZ	30076	324562	.SPRING, HELICAL, COMP.....	1
12	PAFZZ	30076	324561	.PISTON, HYDRAULIC MO .....	1
13	XDFZZ	30076	324567	.GASKET .....	1
14	PAFZZ	30076	324566	.VALVE, CHECK.....	2
15	PAFZZ	30076	324568	.SPRING, HELICAL, COMP.....	2
16	PAFZZ	30076	348461	.HANDLE, PRIMING PUMP.....	1
17	PAFZZ	30076	324574	.PLUG, MACHINE THREAD.....	1

END OF FIGURE

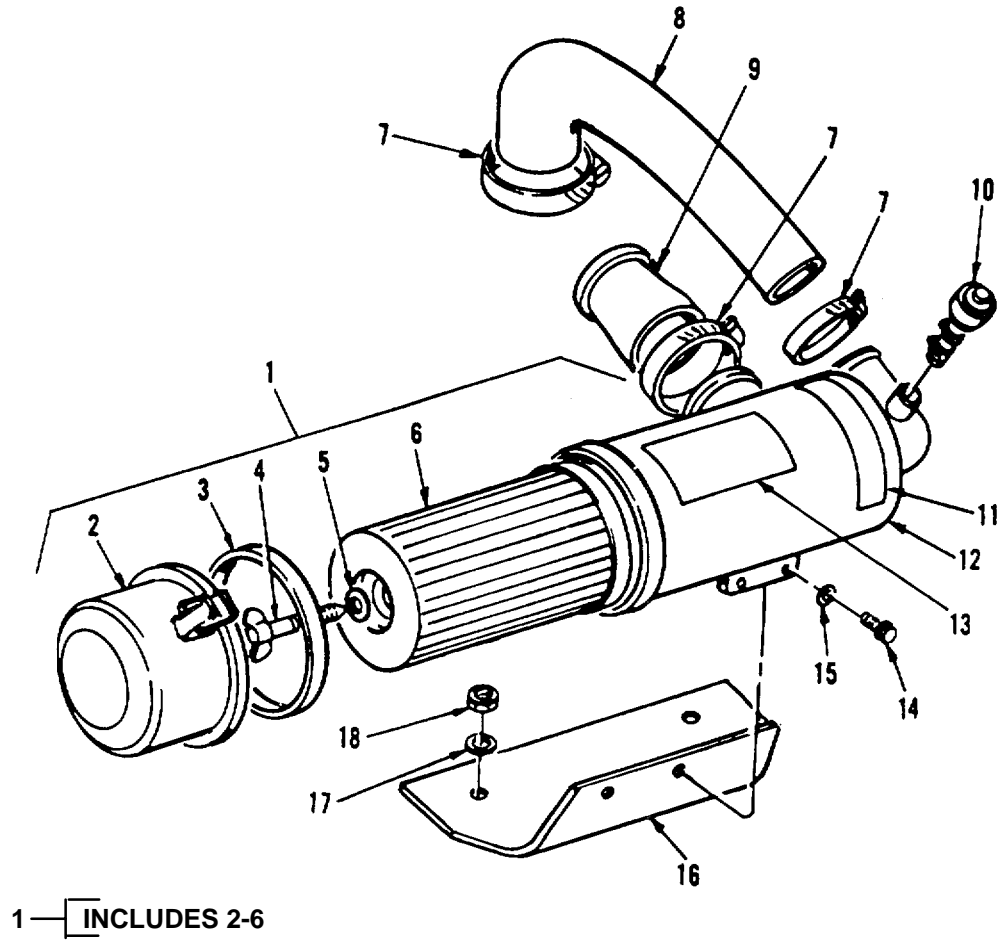

Figure 19. Air Cleaner Assembly

## SECTION II

TM 10-3930-658-24P

(1)	(2)	(3)	(4)	(5)	(6)
ITEM NO	SMR CODE	CAGEC	PART NUMBER	DESCRIPTION AND USABLE ON CODES(UOC)	QTY
GROUP 0304: AIR CLEANER					
FIG. 19 AIR CLEANER ASSEMBLY					
1	PAOZZ	30076	305523	AIR CLEANER, INTAKE .....	1
2	PAOZZ	30076	324401	.COVER, FLUID FILTER .....	1
3	PAOZZ	30076	373662	.COVER, FLUID FILTER .....	1
4	PAOZZ	30076	324405	.BOLT .....	1
5	PAOZZ	30076	324406	.PACKING WITH RETAIN .....	1
6	PAOZZ	76700	70206-N	.FILTER ELEMENT, INT A.....	1
7	PFOZZ	30076	166857	CLAMP, HOSE .....	2
8	PAOZZ	30076	313834	HOSE, PREFORMED.....	1
9	PAOZZ	30076	316699	CONNECTOR, EXHAUST P.....	1
10	PAOZZ	60342	RAX00-6043	RESTRICTOR, AIR FLOW .....	1
11	PFOZZ	30076	326490	MARKER, IDENTIFICATI.....	1
12	PFOZZ	30076	382583	FILTER BODY, FLUID .....	1
13	PFOZZ	30076	194172	MARKER, IDENTIFICATI.....	1
14	PAOZZ	30076	329067	SETSCREW .....	2
15	PAOZZ	62983	471063	WASHER, FLAT .....	2
16	PFOZZ	30076	313833	BRACKET, ENGINE ACCE .....	2
17	PAOZZ	30076	292681	WASHER, LOCK .....	2
18	PAOZZ	30076	239503	NUT, PLAIN, HEXAGON .....	2

END OF FIGURE

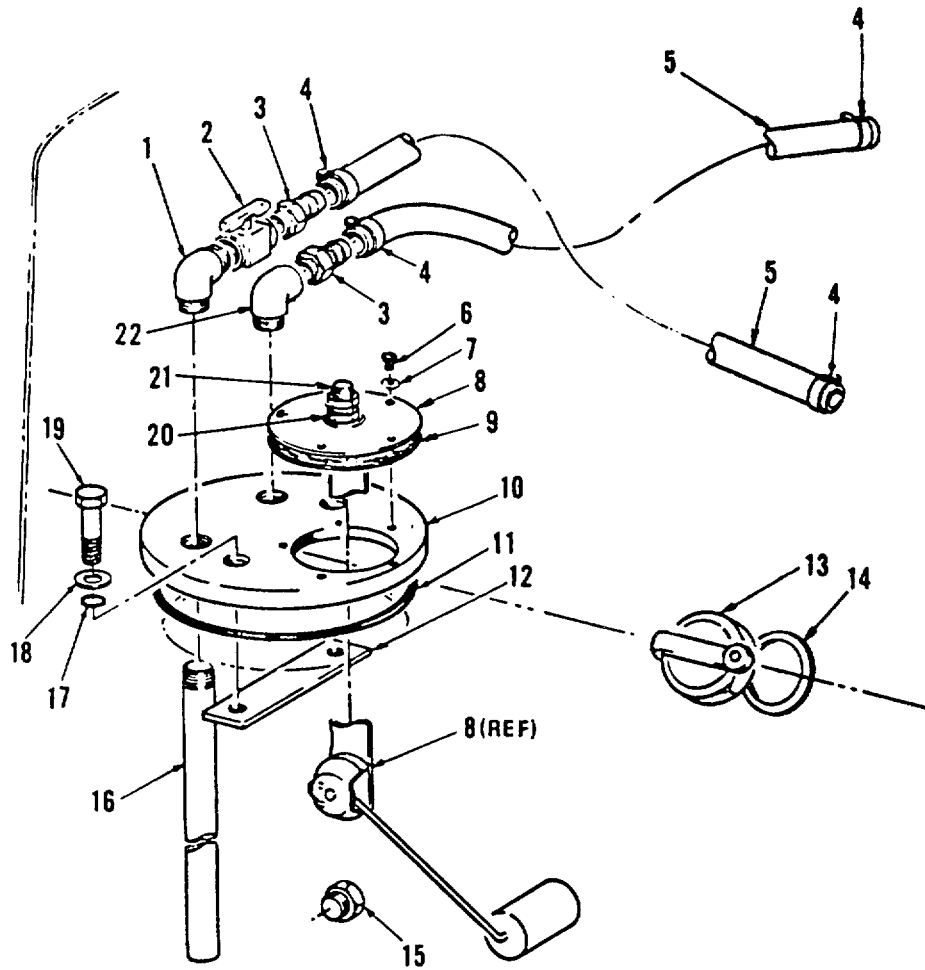

Figure 20. Fuel Tank, Lines, and Fittings

SECTION II

TM 10-3930-658-24P

(1)	(2)	(3)	(4)	(5)	(6)
ITEM NO	SMR CODE	CAGEC	PART NUMBER	DESCRIPTION AND USABLE ON CODES(UOC)	QTY
GROUP 0306: TANKS, LINES, FITTINGS, HEADERS FIG. 20 FUEL TANK, LINES, AND FITTINGS					
1	PAOZZ	98441	1-8CRS	ELBOW, PIPE .....	1
2	PAOZZ	96906	MS35934-1	COCK, SHUTOFF, SCREW .....	1
3	PAOZZ	79470	10006B-102	.ADAPTER, STRAIGHT, PI.....	2
4	PFOZZ	30076	166857	CLAMP, HOSE .....	4
5	MFFZZ	30076	309650	HOSE MAKE FROM SAE J30 R1.....	1
6	PAHZZ	30076	16708	SCREW .....	5
7	PAHZZ	39428	93286A011	WASHER, FLAT .....	5
8	PAOZZ	30076	305594	TRANSMITTER, LIQUID.....	1
9	PAHZZ	30076	111561	PACKING, PREFORMED .....	1
10	PFHZZ	30076	308789	CAP, FILLER OPENING.....	1
11	PAHZZ	02614	C2747	PACKING, PREFORMED .....	1
12	PFHZZ	30076	308787	NUT STRIP .....	1
13	PAHZZ	0AHU0	74749382	CAP, FILLER OPENING.....	4
14	PAHZZ	30076	138880	SPACER RING .....	V
15	PAHZZ	30076	14385	PLUG, PIPE .....	1
16	PFHZZ	30076	308790	TUBE, METALLIC.....	1
17	PAHZZ	02614	C2701	PACKING, PREFORMED .....	2
18	PAHZZ	30076	320157	WASHER, FLAT .....	2
19	PAHZZ	72741	423-440	SCREW, CAP, HEXAGON H.....	2
20	PAHZZ	96906	MS35333-36	WASHER, LOCK .....	1
21	PAHZZ	96906	MS35650-304	NUT, PLAIN, HEXAGON .....	1
22	PAOZZ	30076	16151	ELBOW, PIPE .....	1

END OF FIGURE



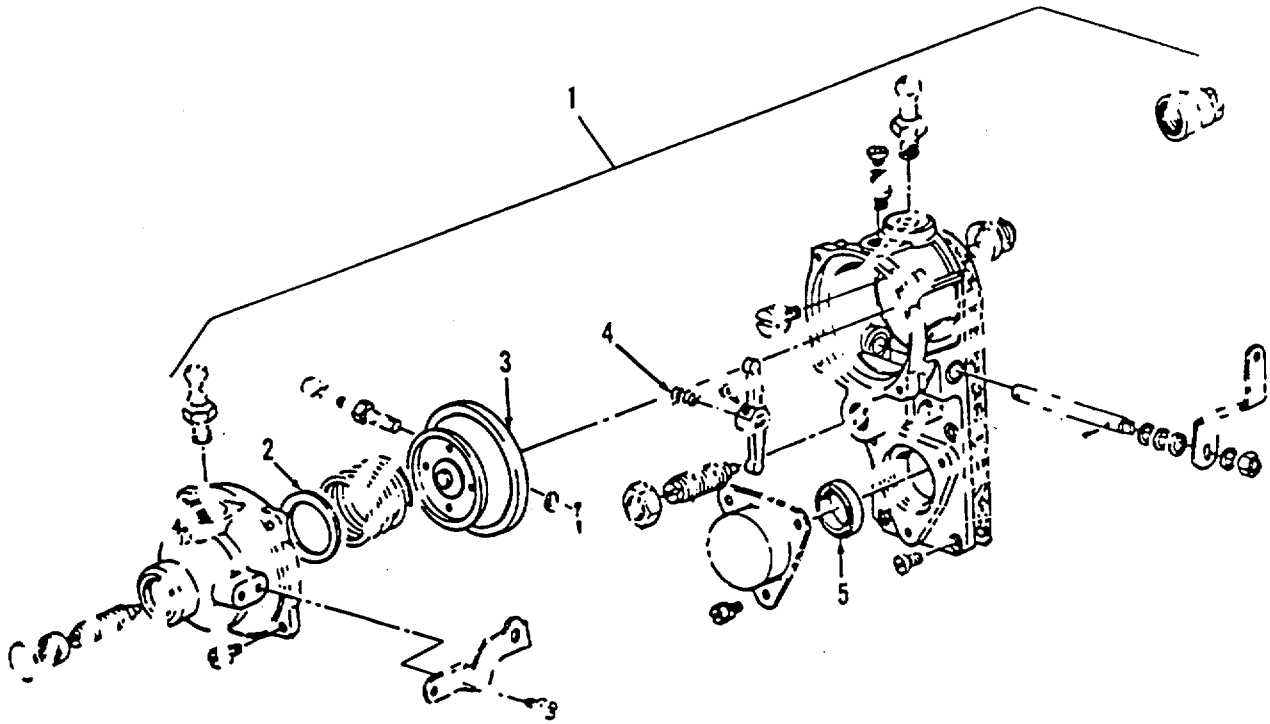

1 — INCLUDES 2-5

Figure 21. Engine Governor

SECTION II

TM 10-3930-658-24P

(1)	(2)	(3)	(4)	(5)	(6)
ITEM NO	SMR CODE	CAGEC	PART NUMBER	DESCRIPTION AND USABLE ON CODES(UOC)	QTY
GROUP 0308: ENGINE SPEED GOVERNOR AND CONTROLS					
FIG. 21 ENGINE GOVERNOR					
* 1	PADDD	30076	323809	GOVERNOR, DIESEL ENG.....	1
2	PADZZ	30076	324541	.SPACER, RING SHIM - 1.00MM .....	V
2	PADZZ	30076	324546	.SHIM SHIM - 0.20MM.....	V
2	PADZZ	30076	324543	.SPACER, RING SHIM - 2.00MM .....	V
2	PADZZ	30076	324540	.SPACER, RING SHIM - 0.50MM .....	V
2	PADZZ	30076	324545	.SPACER, RING SHIM - 3.00MM .....	V
2	PADZZ	30076	324547	.SHIM SHIM - 0.30MM.....	V
2	PADZZ	30076	324544	.SPACER, RING SHIM - 2.50MM .....	V
2	PADZZ	30076	324542	.SPACER, RING SHIM - 1.50MM .....	V
3	PADZZ	30076	328057	.DIAPHRAGM, GOVERNOR .....	1
4	PADZZ	30076	324519	.SPRING, HELICAL COMP.....	1
5	PADZZ	30076	324559	.SEAL, PLAIN ENCASED .....	1

END OF FIGURE

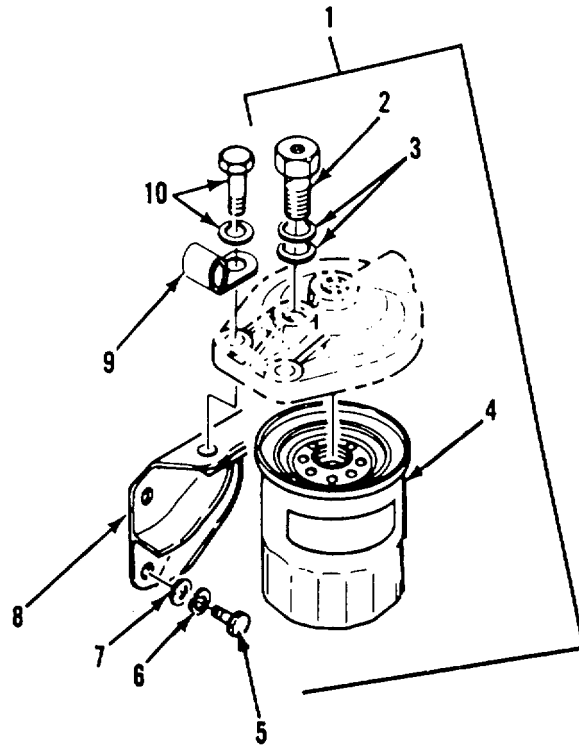

1 — INCLUDES 2-4

Figure 22. Fuel Filter Assembly

SECTION II

TM 10-3930-658-24P

(1)	(2)	(3)	(4)	(5)	(6)
ITEM NO	SMR CODE	CAGEC	PART NUMBER	DESCRIPTION AND USABLE ON CODES(UOC)	QTY
GROUP 0309: FUEL FILTERS					
FIG. 22 FUEL FILTER ASSEMBLY					
1	PAOZZ	30076	373971	FILTER, FLUID .....	1
2	PAOZZ	30076	324349	.VALVE, VENT .....	1
3	PAOZZ	30076	324232	.SEAL.....	2
4	PAOZZ	30076	324347	FILTER ELEMENT, FLUI .....	1
5	PAOZZ	30076	324324	SCREW, CAP, HEXAGON H.....	2
6	PAOZZ	30076	373657	WASHER, SPRING TENS.....	2
7	PAOZZ	30076	324259	WASHER, FLAT .....	2
8	PAOZZ	30076	324323	BRACKET, ENGINE ACCE .....	2
9	PAOZZ	30076	324327	CLAMP, LOOP.....	1
10	PAOZZ	30076	324326	BOLT, ASSEMBLED WASH.....	1

END OF FIGURE

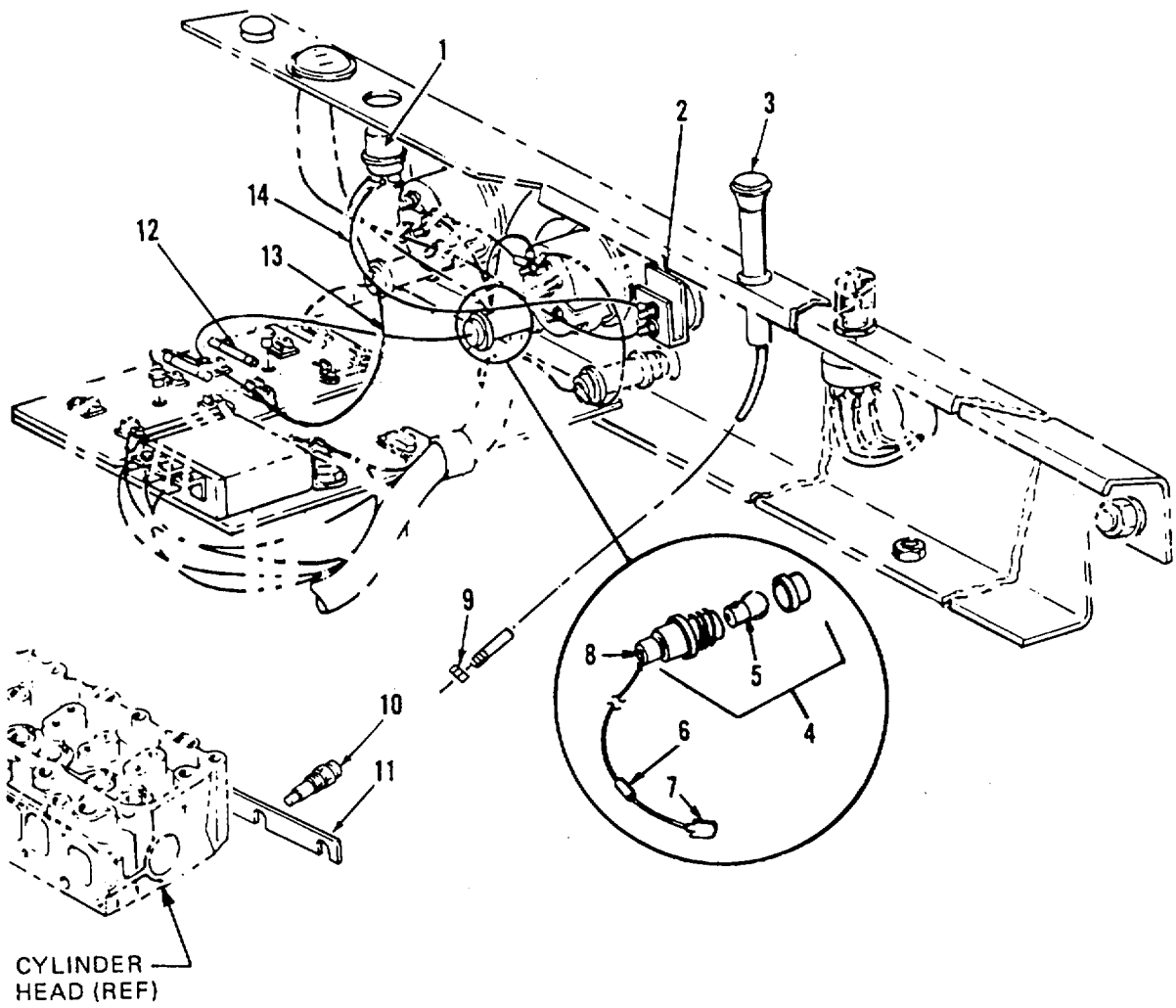

4 — INCLUDES 5

Figure 23. Start Aids

SECTION II

TM 10-3930-658-24P

(1)	(2)	(3)	(4)	(5)	(6)
ITEM NO	SMR CODE	CAGEC	PART NUMBER	DESCRIPTION AND USABLE ON CODES(UOC)	QTY
GROUP 0311: ENGINE STARTING AIDS					
FIG. 23 START AIDS					
1	PAOZA	30076	98541	SWITCH, PUSH.....	1
2	PAOZZ	30076	313857	RESISTOR ASSEMBLY .....	1
3	PAOZZ	30076	382040	CONTROL ASSEMBLY, PU .....	1
4	PAOZZ	74400	73114	LIGHT. INDICATOR. ....	1
5	PAOZZ	08806	1893	.LAMP, INCANDESCENT .....	1
6	PAOZZ	24617	2962458	CLIP, ELECTRICAL.....	1
7	PAOZZ	77060	2977369	TERMINAL, ELECTRICAL. ....	1
8	PAOZZ	96906	MS25036-106	TERMINAL, LUG .....	1
9	PAOZZ	85988	D222	COLLAR, CABLE .....	1
10	PAFZZ	3007E	381305	GLOW PLUG .....	4
11	PAFZZ	30076	382594	BRACKET, ENGINE ACCE .....	1
12	PAOZZ	81349	F03AL25V30A	FUSE, CARTRIDGE .....	1
13	PAOZZ	30076	309628	LEAD, ELECTRICAL .....	1
14	PAOZZ	30076	309627	LEAD, ELECTRICAL .....	1

END OF FIGURE

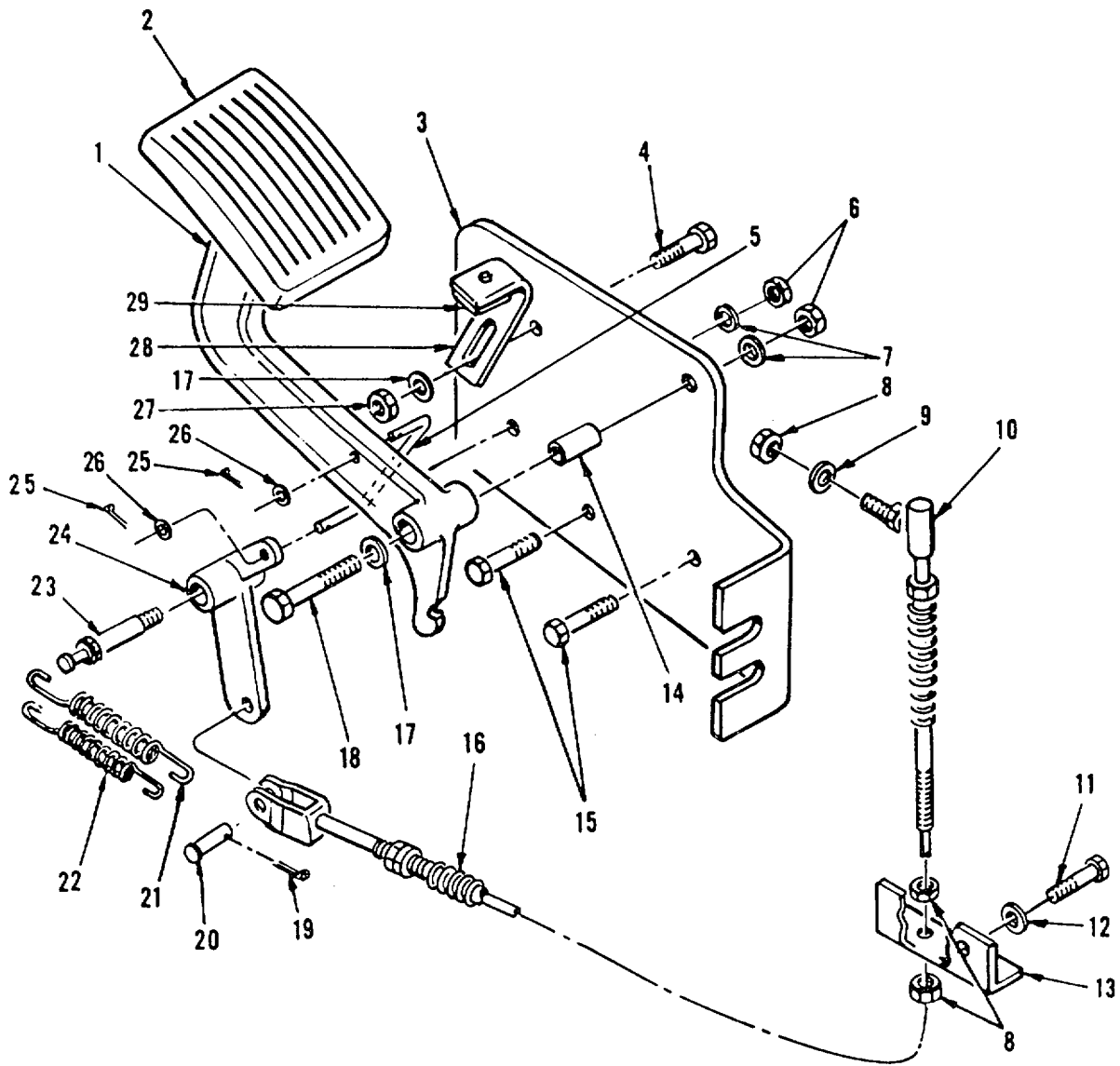

Figure 24. Throttle Linkage

## SECTION II

TM 10-3930-658-24P

(1)	(2)	(3)	(4)	(5)	(6)
ITEM NO	SMR CODE	CAGEC	PART NUMBER	DESCRIPTION AND USABLE ON CODES(UOC)	QTY
GROUP 0312: ACCELERATOR, STARTER OR CHOKE CONTROLS FIG. 24 THROTTLE LINKAGE					
1	PFOZZ	30076	352499	PEDAL, CONTROL .....	1
2	PAOZZ	30076	352885	PAD, PEDAL.....	1
3	PFOZZ	30074	352482	BRACKET, ANGLE.....	1
4	PAOZZ	72741	423-525	SCREW, CAP, HEXAGON H .....	1
5	PAOZZ	30076	353129	CONNECTING LINK, RIG.....	2
6	PAOZZ	62983	471047	NUT, PLAIN, HEXAGON .....	2
7	PAOZZ	30076	292682	WASHER, LOCK .....	3
8	PAOZZ	96906	MS35650-304	NUT, PLAIN, HEXAGON .....	4
9	PAOZZ	30076	292679	WASHER, LOCK .....	1
10	PAOZZ	30076	227210	BALL JOINT.....	1
11	PAOZZ	11862	11507098	SCREW, CAP, HEXAGON H.....	1
12	PAOZZ	30076	292681	WASHER, LOCK .....	1
13	PFOZZ	30076	314804	BRACKET, ANGLE . .....	1
14	PAOZZ	30076	325708	TUBE, METALLIC.....	1
15	PAOZZ	30076	292514	BOLT, MACHINE.....	2
16	PAOZZ	30076	371911	CONTROL ASSEMBLY, PU .....	1
17	PAOZZ	30076	320160	WASHER, FLAT .....	2
18	PAOZZ	72741	908180	BOLT, MACHINE .....	1
19	PAOZZ	24617	220257	PIN COTTER . .....	1
20	PAOZZ	30076	162836	PIN, STRAIGHT, HEADED.....	1
21	PAOZZ	30076	353142	SPRING, HELICAL, EXTE.....	1
22	PAOZZ	30076	353143	SPRING, HELICAL, EXTE.....	1
23	PAOZZ	30076	352485	SHAFT, SHOULDERED .....	1
24	PFOZZ	30076	353164	BELL CRANK .....	1
25	PAOZZ	10988	432-48	PIN, COTTER .....	1
26	PAOZZ	6108C	50016600	WASHER, FLAT .....	2
27	PAOZZ	30376	296128	NUT, PLAIN, HEXAGON. ....	1
28	PFOZZ	30076	353159	BRACKET, ANGLE.....	1
29	PAOZZ	30076	353195	BUMPER, NONMETALLIC. ....	1

END OF FIGURE



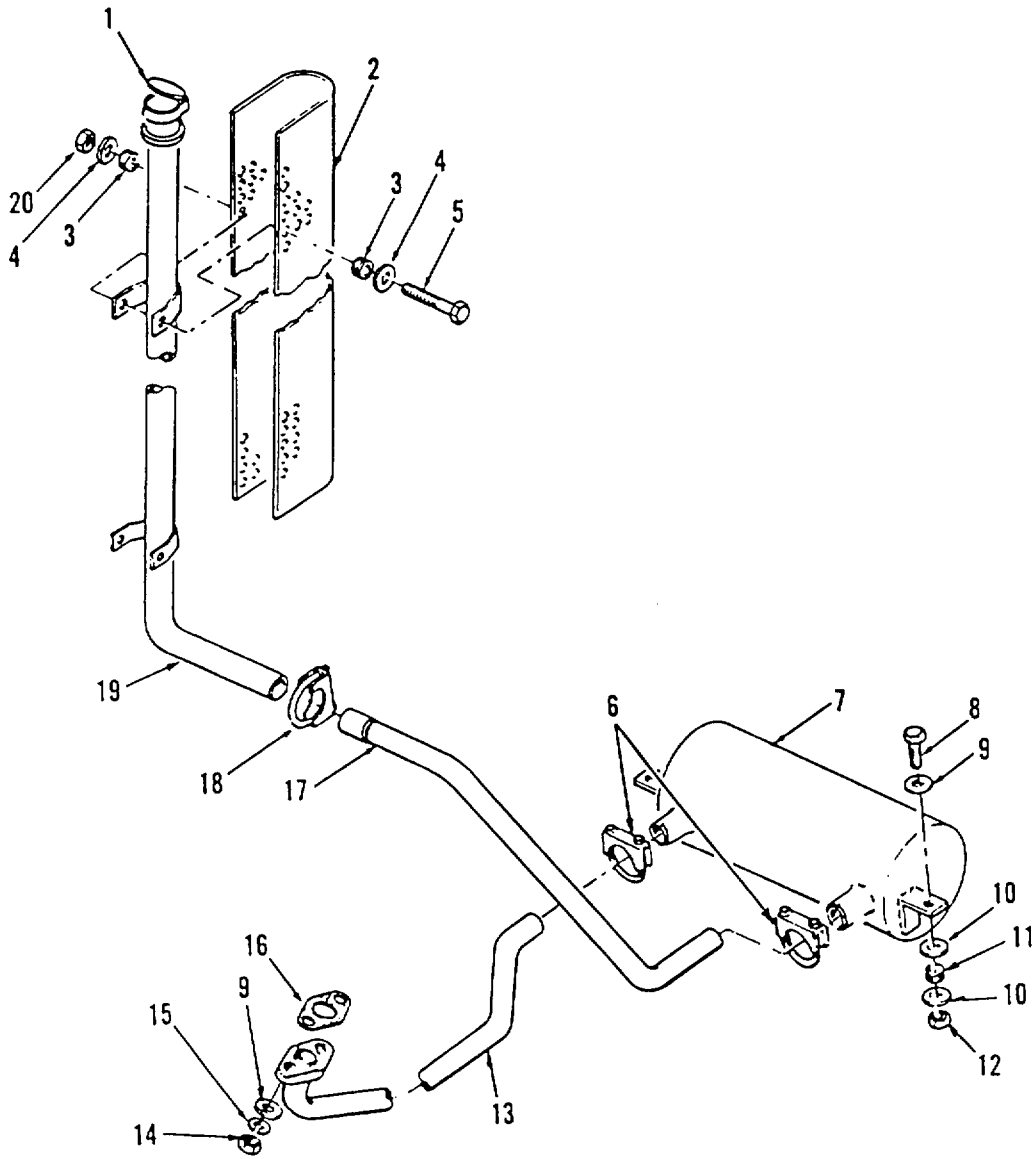

Figure 25. Exhaust System

SECTION II

TM 10-3930-658-24P

(1)	(2)	(3)	(4)	(5)	(6)
ITEM NO	SMR CODE	CAGEC	PART NUMBER	DESCRIPTION AND USABLE ON CODES(UOC)	QTY
GROUP 04: EXHAUST SYSTEM					
GROUP 0401 MUFFLER AND PIPES					
FIG. 25 EXHAUST SYSTEM					
1	PFOZZ	30076	379597	CAP ASSEMBLY, PROTEC. ....	1
2	PFOZZ	30076	301023	GUARD, MUFFLER-EXHAU - .....	1
3	XDOZZ	30076	328385	GROMMET-HI TEMP GROMMET-HI TEMP.....	1
4	PAOZZ	30076	320157	WASHER, FLAT .....	8
5	PAOZZ	30076	287750	BOLT, MACHINE .....	2
6	PFOZZ	76110	X6	CLAMP, LOOP.....	2
7	PAOZZ	76700	20965A	MUFFLER, EXHAUST .....	1
8	PAOZZ	72741	423-440	SCREW, CAP, HEXAGON H.....	2
9	PAOZZ	62983	471063	WASHER, FLAT .....	4
10	PAOZZ	30076	332755	WASHER, FLAT .....	4
11	PFOZZ	30076	338699	GROMMET, METALLIC.....	2
12	PAOZZ	30076	313828	NUT, SELF-LOCKING, CO .....	2
13	PFOZZ	30076	306163	PIPE, EXHAUST .....	1
14	PAOZZ	30076	303118	NUT, PLAIN, HEXAGON .....	2
15	PAOZZ	30076	292682	WASHER, LOCK .....	2
16	PFOZZ	30076	308995	GASKET .....	1
17	PFOZZ	30076	300836	PIPE, EXHAUST.....	1
18	PFOZZ	30076	195769	CLAMP, LOOP.....	1
19	PFOZZ	30076	381283	PIPE, EXHAUST.....	1
20	PAOZZ	30076	313828	NUT, SELF-LOCKING, CO .....	1

END OF FIGURE

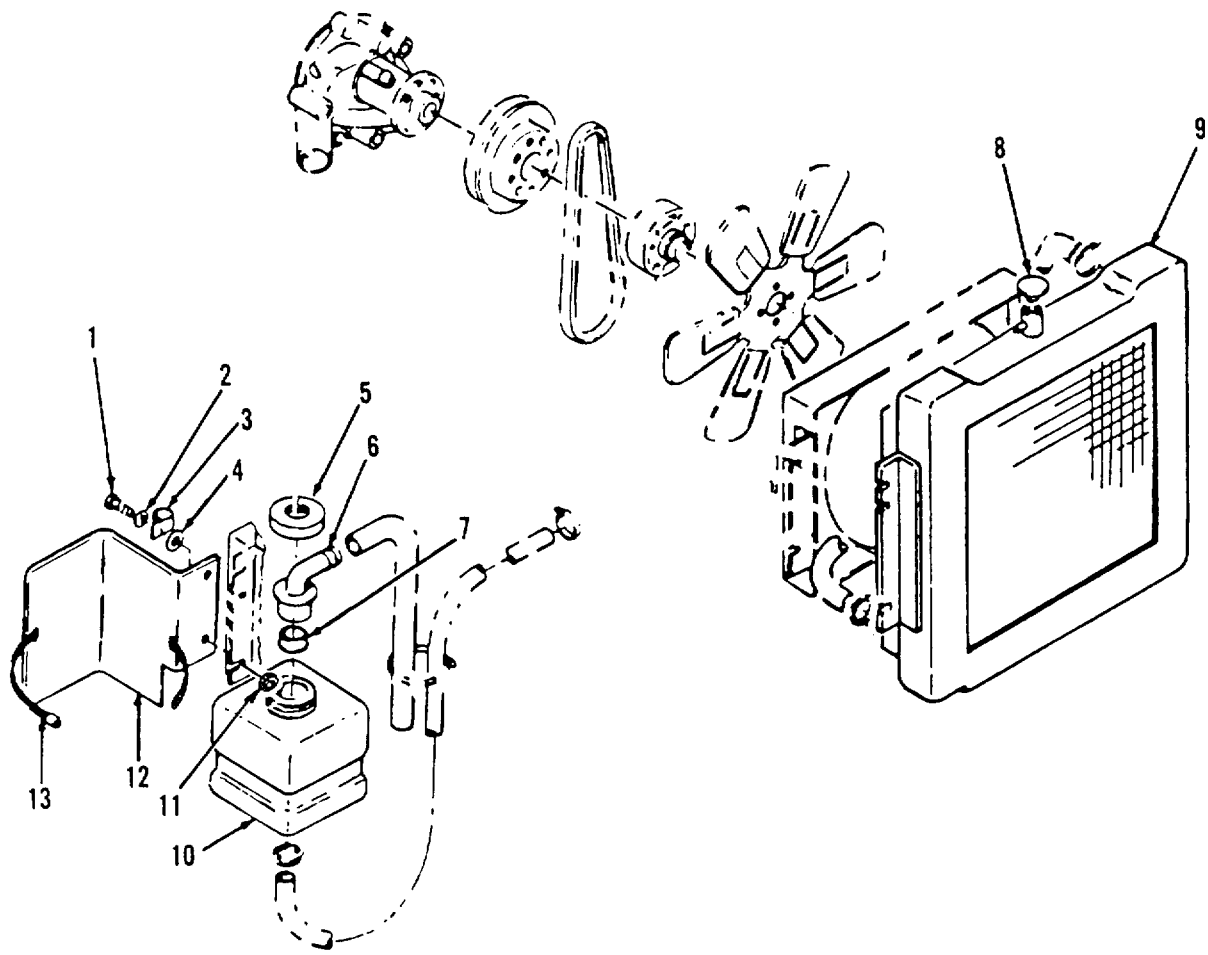

Figure 26. Radiator and Expansion Tank

SECTION II

TM 10-3930-658-24P

(1)	(2)	(3)	(4)	(5)	(6)
ITEM NO	SMR CODE	CAGEC	PART NUMBER	DESCRIPTION AND USABLE ON CODES(UOC)	QTY
				GROUP 05: COOLING SYSTEM	
				GROUP 0501: RADIATOR, EVAPORATIVE	
				COOLER, OR HEAT EXCHANGER	
				FIG. 26 RADIATOR AND EXPANSION TANK	
1	PAOZZ	30076	292514	BOLT, MACHINE .....	2
2	PAOZZ	30076	292682	WASHER, LOCK .....	2
3	PFOZZ	30076	124297	CLAMP, LOOP.....	1
4	PAHZZ	62983	471063	WASHER, FLAT. ....	2
5	PAOZZ	30076	345454	CAP, VENT, FUEL STORA.....	1
6	PFOZZ	30076	345453	CONNECTOR, RESERVOIR. ....	1
7	PAOZZ	30076	336550	BREATHER .....	1
8	PAOZZ	11862	6410427	CAP, FILLER OPENING.....	1
9	PAOHH	30076	370085	RADIATOR ENGINE COO.....	1
10	PFOZZ	30076	305726	TANK, RADIATOR, OVERF.....	1
11	PAOZZ	62S83	471047	NUT, PLAIN, HEXAGON .....	2
12	PFOZZ	30076	306775	BRACKET , DOUBLE ANGL.....	1
13	PFOZZ	30076	305913	BAND , RETAINING .....	1

END OF FIGURE

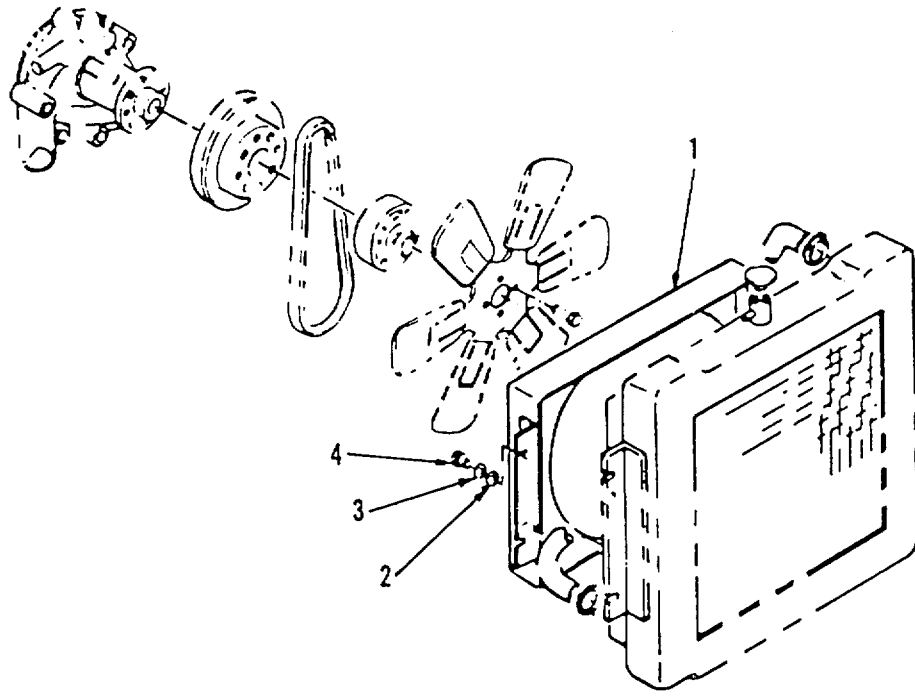

Figure 27. Radiator Shroud

**SECTION II**

**TM 10-3930-658-24P**

(1)	(2)	(3)	(4)	(5)	(6)
ITEM NO	SMR CODE	CAGEC	PART NUMBER	DESCRIPTION AND USABLE ON CODES(UOC)	QTY
				GROUP 0502: COWLING, DEFLECTORS, AIR DUCTS, SHROUDS FIG. 27 RADIATOR SHROUD	
1	PFOZZ	30076	309727	SHROUD, FAN, RADIATOR.....	1
2	PAOZZ	30076	292681	WASHER, LOCK .....	4
3	PAOZZ	30076	292681	WASHER LOCK .....	4
4	PAOZZ	30076	239503	NUT, PLAIN, HEXAGON .....	4

END OF FIGURE

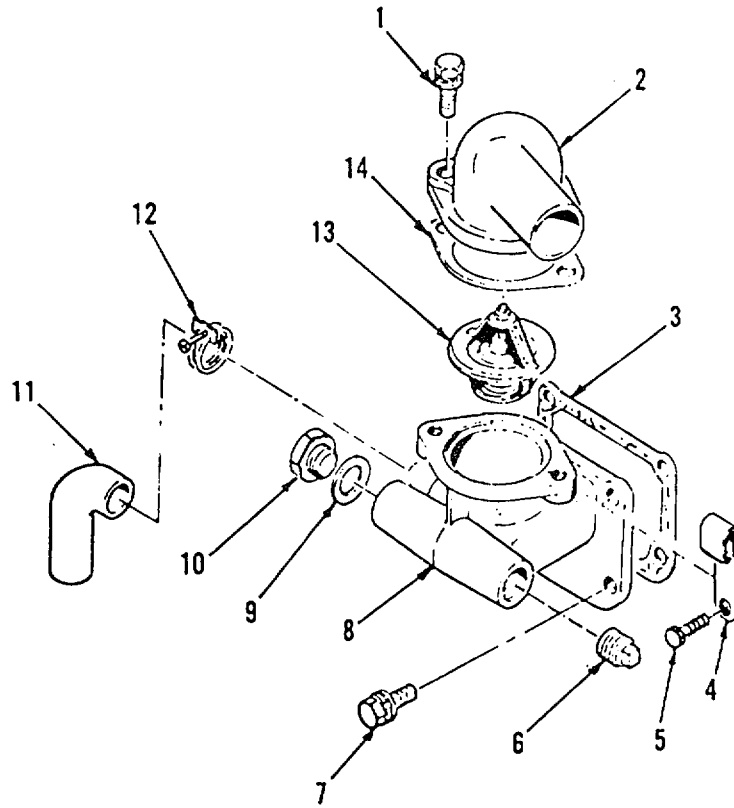

Figure 28. Cooling System Thermostat and Fittings

SECTION II

TM 10-3930-658-24P

(1)	(2)	(3)	(4)	(5)	(6)
ITEM NO	SMR CODE	CAGEC	PART NUMBER	DESCRIPTION AND USABLE ON CODES(UOC)	QTY
GROUP 0503: WATER MANIFOLD, HEADERS, THERMOSTATS AND HOUSING GASKET FIG. 28 COOLING SYSTEM THERMOSTAT AND FITTINGS					
1	PAOZZ	30076	324373	SCREW, ASSEMBLED WAS .....	2
2	PAOZZ	30076	324369	WATER OUTLET, ENGINE .....	1
3	KFFZZ	30076	324377	PACKING SEAL-THERM PART OF KIT P/N..... 3465314.....	1
4	PFFZZ	30076	324382	CLAMP, LOOP.....	1
5	PAOZZ	30076	324378	SCREW .....	1
6	PAOZZ	30076	324167	PLUG, PIPE.....	1
7	PAOZZ	30076	324379	BOLT .....	3
8	PAOZZ	30076	342741	WATER OUTLET, ENGINE .....	1
9	KBOZZ	30076	324375	PACKING SEAL-PLUG PART OF KIT P/N..... 3465311.....	1
10	PAOZZ	30076	324374	PLUG, MACHINE THREAD.....	1
11	PAOZZ	30076	373660	HOSE, PREFORMED.....	1
12	PAFZZ	30076	130845	CLAMP, LOOP.....	2
13	PAOZZ	30076	324370	THERMOSTAT .....	1
14	KFOZZ	30076	324372	PACKING SEAL-THERM PART OF KIT P/N..... 346531.....	1

END OF FIGURE



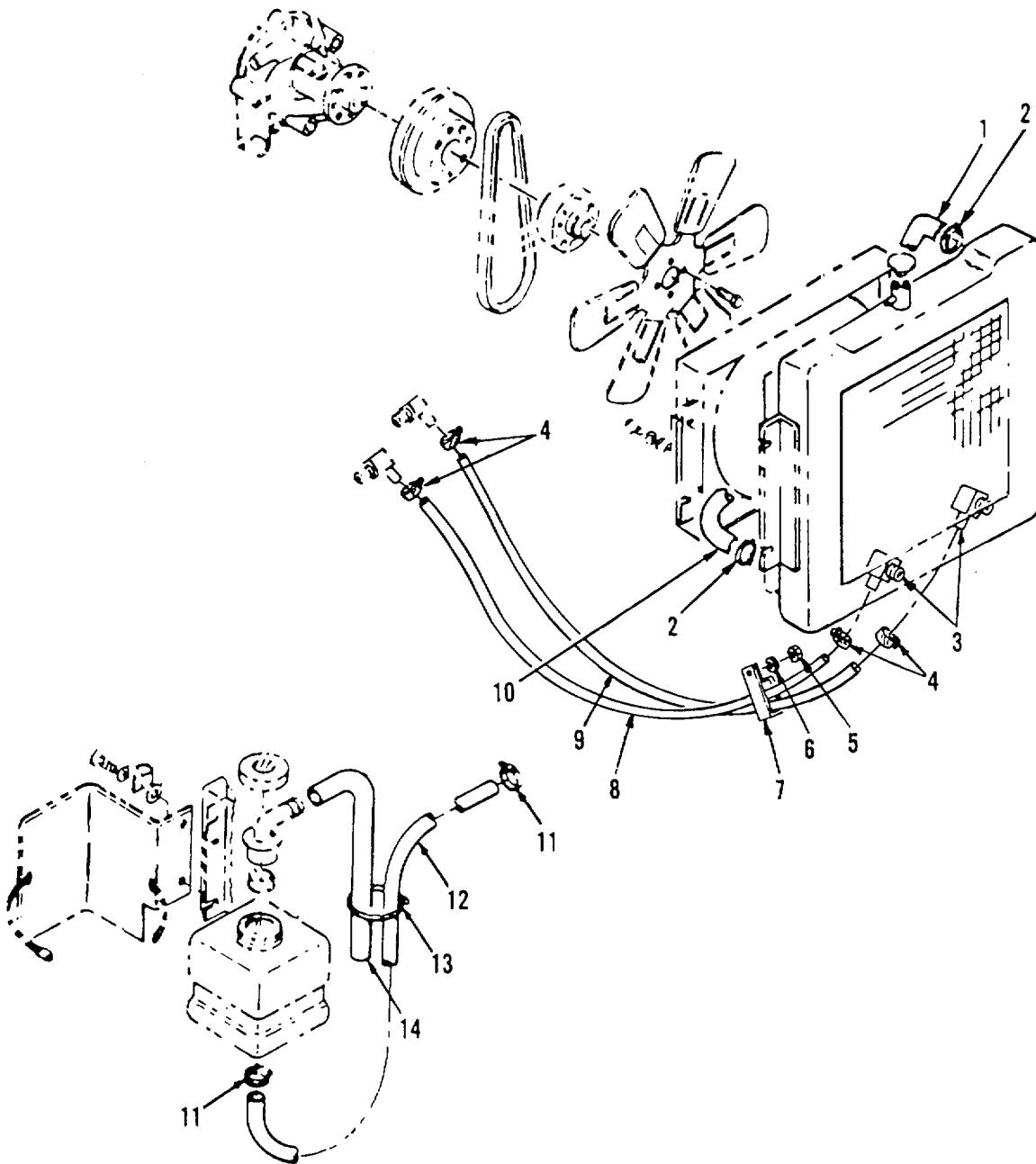

Figure 29. Cooling System

SECTION II

TM 10-3930-658-24P

(1)	(2)	(3)	(4)	(5)	(6)
ITEM NO	SMR CODE	CAGEC	PART NUMBER	DESCRIPTION AND USABLE ON CODES(UOC)	QTY
GROUP 0503: WATER MANIFOLD, HEADERS, THERMOSTATS AND HOUSING GASKET FIG. 29 COOLING SYSTEM					
1	PAOZZ	30076	300843	HOSE, PREFORMED.....	1
2	PFOZZ	30076	127045	CLAMP, HOSE .....	4
3	PAOZZ	30076	201808	ELBOW, PIPE TO HOSE .....	2
4	PFOZZ	30076	166857	CLAMP, HOSE .....	2
5	PAOZZ	30076	239503	NUT, PLAIN, HEXAGON .....	2
6	PAOZZ	30076	292681	WASHER, LOCK .....	2
7	PAOZZ	30076	203230	CLAMP, LOOP.....	2
8	MFFZZ	30076	369813	HOSE .38 ID MAKE FROM P/N 79512.....	1
9	MFFZZ	30076	369814	HOSE .38 ID, MAKE FROM P/N 79512.....	1
10	PAOZZ	30076	309713	HOSE, PREFORMED.....	1
11	PFOZZ	30076	168718	CLAMP, .....	3
12	PAOZA	30076	329031	TUBING , NONMETALLIC.....	1
13	PFOZZ	06383	PLT2S	STRAP, TIEDOWN, ELECT .....	1
14	PAOZZ	30076	336573	HOSE, NONMETALLIC .....	1

END OF FIGURE

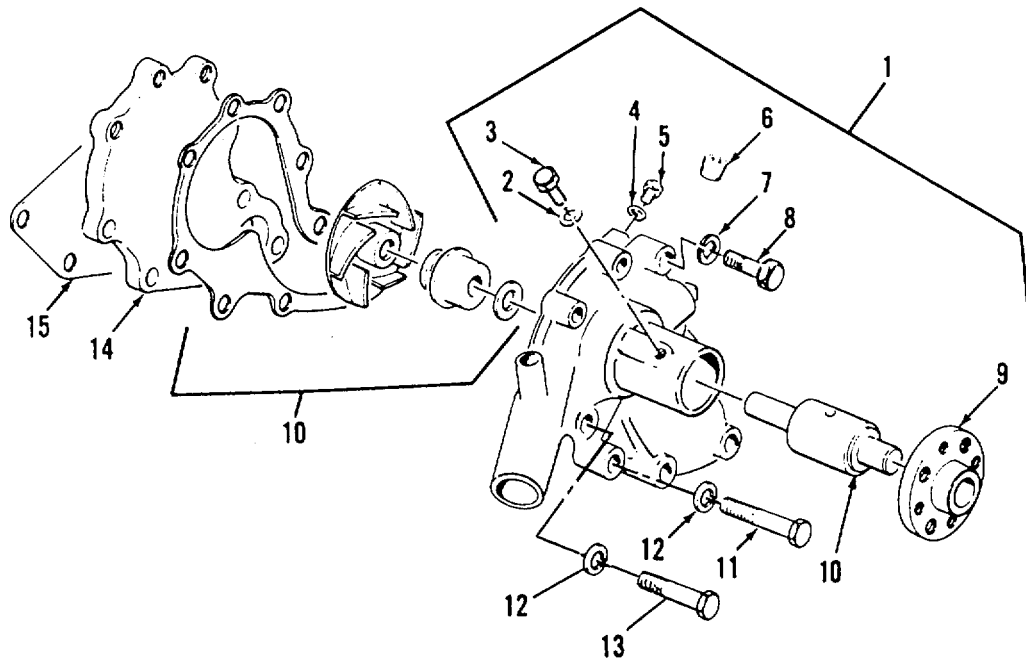

1 — INCLUDES 2-15

Figure 30. Water Pump

## SECTION II

TM 10-3930-658-24P

(1)	(2)	(3)	(4)	(5)	(6)
ITEM NO	SMR CODE	CAGEC	PART NUMBER	DESCRIPTION AND USABLE ON CODES(UOC)	QTY
				GROUP 0504: WATER PUMP	
				FIG. 30 WATER PUMP	
1	PAFFF	30076	324360	PUMP, COOLING SYSTEM.....	1
2	PAFZZ	30076	292681	.WASHER, LOCK .....	1
3	PAFZZ	30076	324642	.SETSCREW .....	1
4	PAFZZ	30076	324648	.PACKING, PREFORMED.....	1
5	PAFZZ	30076	324647	.BOLT, MACHINE .....	1
6	PAFZZ	30076	324167	.PLUG, PIPE .....	1
7	PAFZZ	30076	292681	.WASHER, LOCK .....	3
8	PAFZZ	30076	324646	.BOLT, MACHINE .....	3
9	PAFZZ	30076	324644	.HUB, BODY .....	1
10	KFFZZ	S0226	5136310080	.BEARING UNIT PART OF KIT P/N 323806 .....	1
11	PAFZZ	30076	324362	.SCREW, ASSEMBLED WAS .....	1
12	PAFZZ	30076	292682	.WASHER, LOCK .....	5
13	PAFZZ	30076	348443	.SCREW, ASSEMBLED WAS .....	4
14	PAFZZ	30076	324645	.HOUSING, COOLANT PUM.....	1
15	PAFZZ	30076	324361	.GASKET .....	1

END OF FIGURE

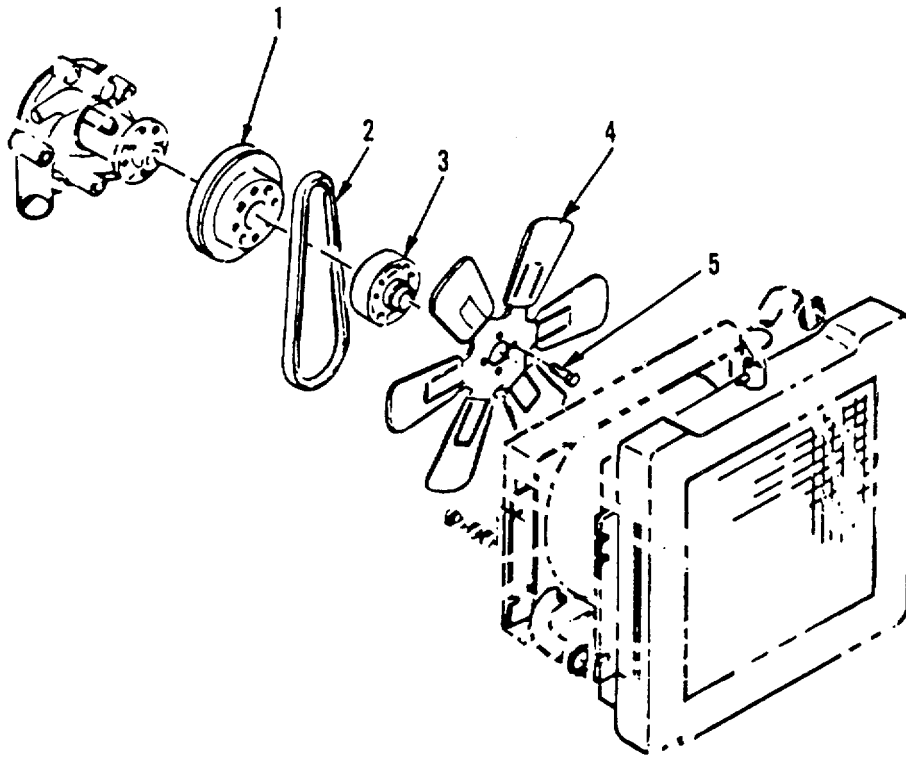

Figure 31. Fan Assembly

**SECTION II**

**TM 10-3930-658-24P**

(1)	(2)	(3)	(4)	(5)	(6)
ITEM NO	SMR CODE	CAGEC	PART NUMBER	DESCRIPTION AND USABLE ON CODES(UOC)	QTY
				GROUP 0505: FAN ASSEMBLY	
				FIG. 31 FAN ASSEMBLY	
1	PFOZZ	30076	373659	PULLEY, GROOVE .....	1
2	PAOZZ	11288	17470	BELT, V .....	1
3	PAOZZ	30076	324366	HUB, FAN CLUTCH.....	1
4	PFOZZ	30076	324367	IMPELLER, FAN, AXIAL.....	1
5	PAOZZ	30076	324206	SCREW, CAP, HEXAGON H.....	4

END OF FIGURE

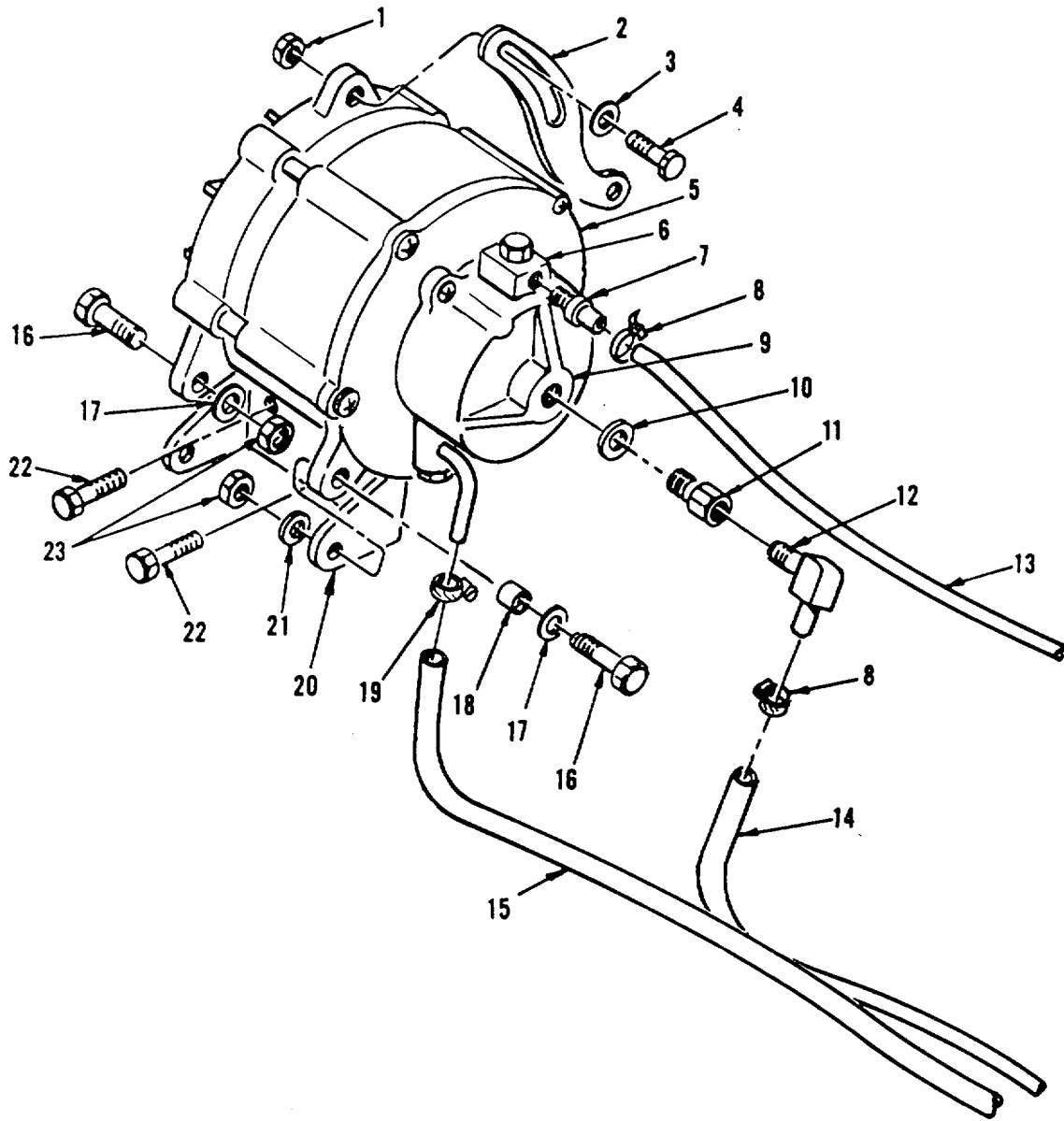

Figure 32. Alternator

## SECTION II

TM 10-3930-658-24P

(1)	(2)	(3)	(4)	(5)	(6)
ITEM NO	SMR CODE	CAGEC	PART NUMBER	DESCRIPTION AND USABLE ON CODES(UOC)	QTY
				GROUP 06: ELECTRICAL SYSTEM (ENGINE ANC VEHICULAR) GROUP 0601: GENERATOR, ALTERNATOR FIG. 32 ALTERNATOR	
1	PAOZZ	30076	239503	NUT , PLAIN, HEXAGON NUT M8 X 1.25.....	1
2	PAOZZ	30076	350451	ARM, ADJUSTING, BELT STRAP,..... ALTERNATOR.....	1
3	XDOZZ	30076	324434	WASHER WASHER .....	1
4	XDOZZ	30076	324433	BOLT .....	1
5	PAOZZ	30076	1305451	GENERATOR, ENGINE AC.....	1
6	PAOZZ	30076	372162	CONNECTOR, MULTIPLE .....	
7	PAOZZ	30076	222472	ADAPTER, STRAIGHT, PI.....	2
8	PFOZZ	30076	166857	CLAMP, HOSE .....	3
9	PAOZZ	30076	1300894	PUMP UNIT, CENTRIFUG .....	1
10	PAOZZ	30076	222083	WASHER, FLAT .....	1
11	PAOZZ	63323	8507022	ADAPTER. STRAIGHT, PI.....	1
12	PAOZZ	81343	5-4 4302600	ELBOW, PIPE TO HOSE .....	1
13	MFFZZ	30076	372167	HOSE-5/16 I.D.-36" MAKE FROM ASTM..... D2000-5, C2, G60.....	1
14	PAOZZ	30076	373376	HOSE, NONMETALLIC .....	1
15	PAOZZ	30076	377836	HOSE, NONMETALLIC .....	1
16	PAOZZ	96906	MS90728-55	SCREW, CAP HEXAGON H.....	2
17	PAOZZ	02614	C6230	WASHER, FLAT .....	2
18	PAOZZ	30076	373394	SPACER, SLEEVE .....	1
19	PAOZZ	96906	MS35842-11	CLAMP, HOSE .....	2
20	PAOZZ	30076	324430	BRACKET, ENGINE ACCE BRACKET.....	1
21	PAOZZ	30076	292681	WASHER, LOCK WASHER-8.....	2
22	XDOZZ	30076	324429	BOLT BOLT .....	2
23	PAOZZ	30076	145641	NUT .....	2

END OF FIGURE



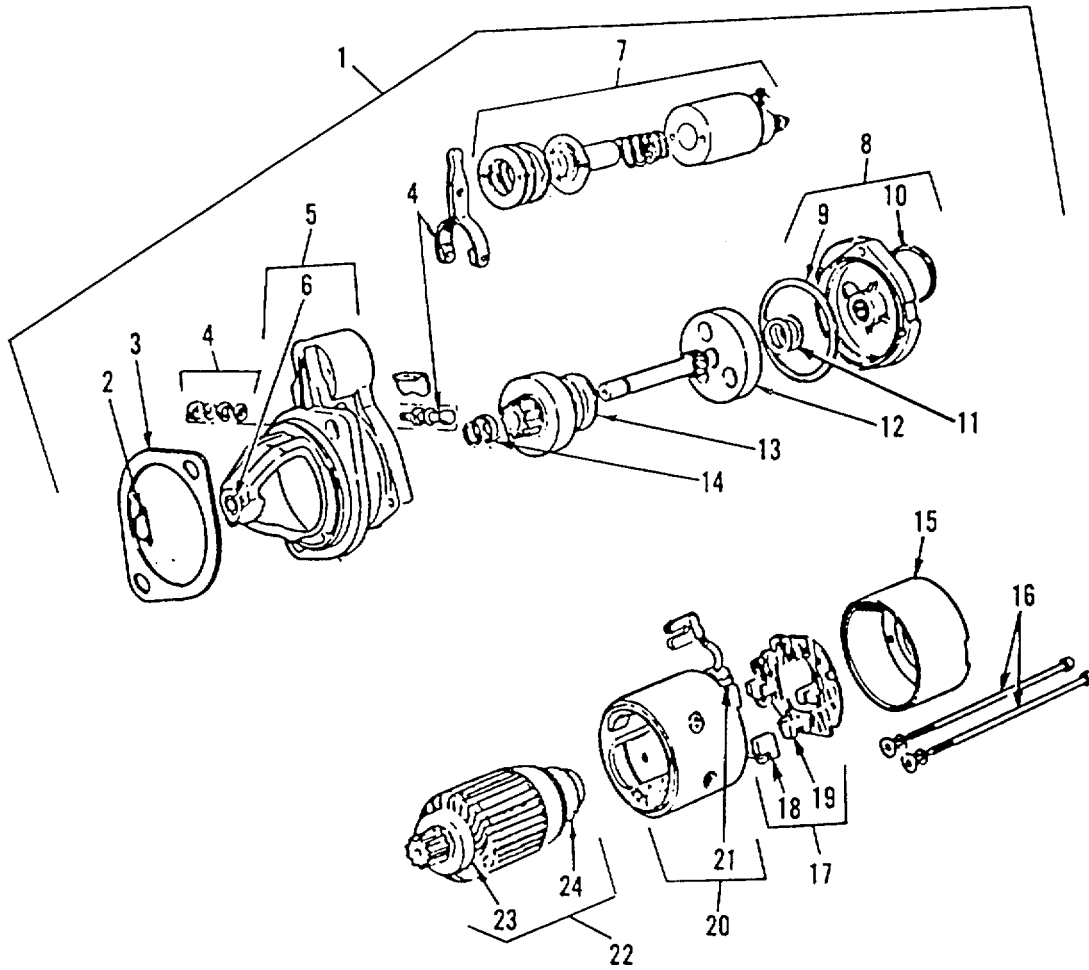

- 1 — INCLUDES 2-24
- 5 — INCLUDES 6
- 8 — INCLUDES 9 AND 10
- 17 — INCLUDES 18 AND 19
- 20 — INCLUDES 21
- 22 — INCLUDES 23 AND 24

Figure 33. Starter Motor

## SECTION II

TM 10-3930-658-24P

(1)	(2)	(3)	(4)	(5)	(6)
ITEM NO	SMR CODE	CAGEC	PART NUMBER	DESCRIPTION AND USABLE ON CODES(UOC)	QTY
GROUP 0603: STARTING MOTOR					
FIG. 33 STARTER MOTOR					
1	PAOFF	30076	384099	STARTER, ENGINE, ELEC .....	1
2	PAFZZ	S0226	5811170270	.COVER, ELECTRIC MOTO.....	1
3	PAFZZ	30076	382482	.GASKET .....	1
4	XAFZZ	30076	384091	.SHIFT LEVER SET .....	1
5	XAFFF	50226	8944628660	.CASE-GEAR.....	1
6	XAFZZ	50226	5811190261	..BUSHING, FRONT .....	1
7	PAFZZ	30076	382480	.SOLENOID, ELECTRICAL .....	1
8	XAFFF	30076	382448	.BRACKET-CENTER .....	1
9	PAFZZ	30076	382449	..SEAL, PLAIN ENCASED .....	1
10	PAFZZ	30076	382475	..PACKING, PREFORMED.....	1
11	XAFZZ	30076	384097	.WASHER-THRUST SET .....	1
12	XAFZZ	30076	382447	.SHAFT-GEAR .....	1
13	PAFZZ	30076	384093	.DRIVE, ENGINE, ELECTR .....	1
14	XAFZZ	30076	382439	.RETAINER-PINION .....	1
15	XAFZZ	50226	8944628640	.COVER .....	1
16	PAFZZ	30076	382481	.BOLT, MACHINE. ....	2
17	XAFFF	30076	384094	.HOLDER-BRUSH .....	1
18	XAFZZ	30076	384095	..BRUSH .....	2
19	PAFZZ	30076	382445	..SPRING, HELICAL EXTE.....	4
20	XAFFF	30076	382441	.COIL-FIELD. ....	1
21	XAFZZ	30076	382442	..BRUSH .....	2
22	XAFFF	30076	382436	.ARMATURE ASSY .....	1
23	PAFZZ	30076	382437	..BEARING, BALL, ANNULA .....	1
24	PAFZZ	30076	382438	..BEARING, BALL, ANNULA .....	1

END OF FIGURE

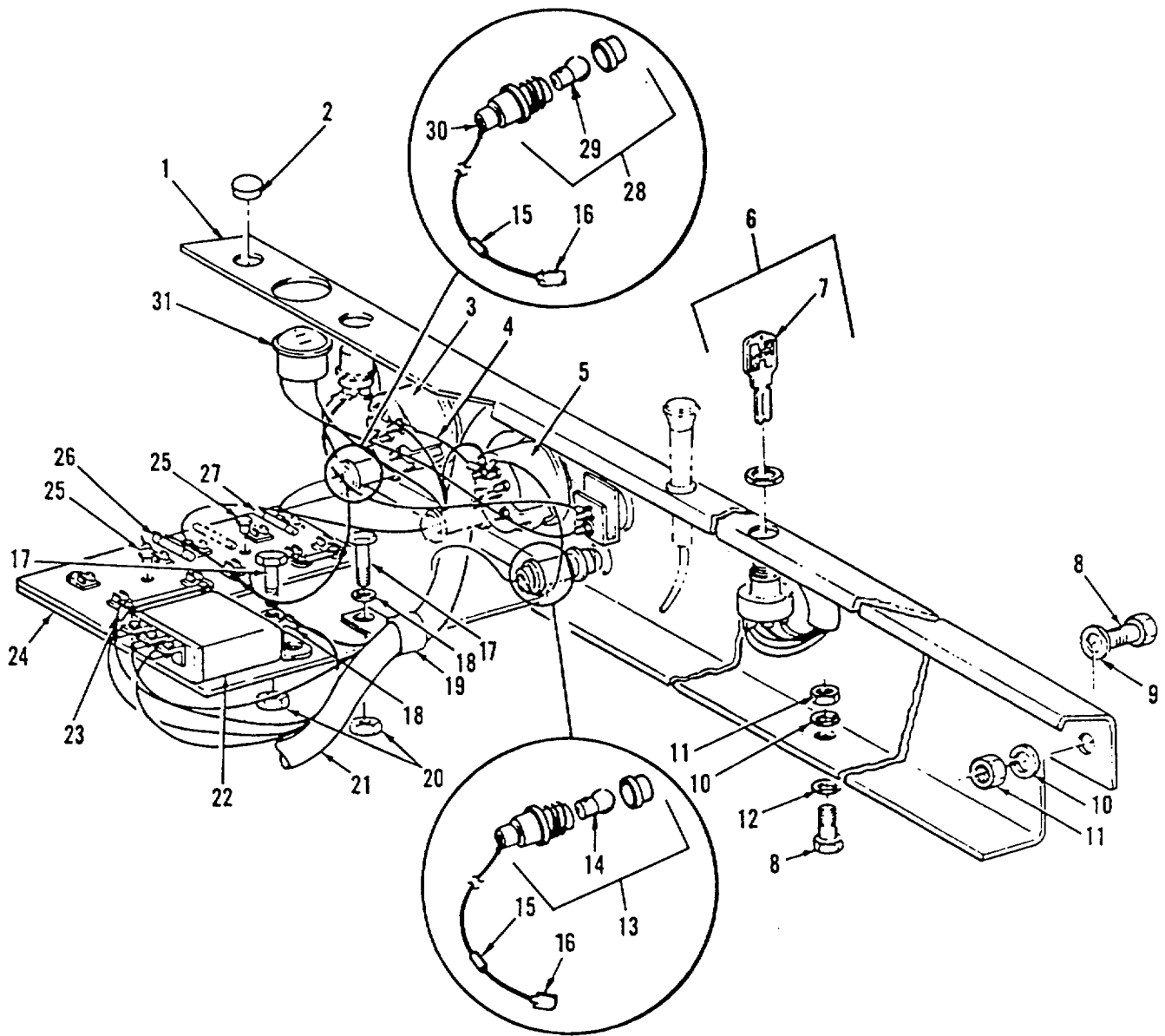

- 6 — INCLUDES 7
- 13 — INCLUDES 14
- 28 — INCLUDES 29

Figure 34. Instrument Panel

## SECTION II

TM 10-3930-658-24P

(1)	(2)	(3)	(4)	(5)	(6)
ITEM NO	SMR CODE	CAGEC	PART NUMBER	DESCRIPTION AND USABLE ON CODES(UOC)	QTY
GROUP 0607: INSTRUMENT OR ENGINE CONTROL PANEL					
FIG. 34 INSTRUMENT PANEL					
1	PFOZZ	30076	313869	PANEL, INDICATOR .....	1
2	PAOZZ	30076	309664	BUTTON, PLUG .....	1
3	PAOZZ	16476	06407-1	INDICATOR, LIQUID QU .....	1
4	PAOZZ	30076	309626	LEAD, ELECTRICAL .....	1
5	PAOZZ	16476	06418-1	INDICATOR, ENGINE TE .....	1
*6	PAOZZ	77326	31-270	SWITCH, ENGINE START .....	1
7	PAOZZ	77326	31-144-100	.KEY, SWITCH .....	1
8	PAOZZ	30076	136681	SCREW, CAP, HEXAGON H .....	3
9	PAOZZ	30076	332755	WASHER, FLAT .....	2
10	PAOZZ	30076	292681	WASHER, LOCK, .....	3
11	PAOZZ	30076	239503	NUT, PLAIN, HEXAGON .....	3
12	PAOZZ	30076	320157	WASHER, FLAT .....	2
13	PAOZZ	74400	73101	LIGHT, INDICATOR.....	1
14	PAOZZ	08806	1893	.LAMP, INCANDESCENT .....	1
15	PAOZZ	24617	2962458	CLIP, ELECTRICAL.....	2
16	PAOZZ	77060	2977369	TERMINAL, ELECTRICAL.....	1
17	PAOZZ	30076	308980	BOLT, SQUARE NECK .....	2
18	PAOZZ	30076	292680	WASHER, LOCK .....	2
19	PAOZZ	75272	TC669	CLAMP, SPECIAL .....	1
20	PAOZZ	30076	136687	NUT, PLAIN, HEXAGON .....	2
21	PAFZZ	30076	379911	WIRING HARNESS, BRAN .....	1
22	PAOZZ	30076	329722	RELAY, ELECTROMAGNET .....	1
23	PAOZZ	96906	MS25036-153	TERMINAL, LUG. ....	3
24	PFOZZ	13445	M415-02	FUSEHOLDER, BLOCK .....	1
25	PAOZZ	30076	170658	RIVET, BLIND.....	2
26	PAOZZ	81349	F02A125V10AS	FUSE, CARTRIDGE .....	1
27	PAOZZ	81349	F02A250V5A	FUSE, CARTRIDGE .....	1
28	PAOZZ	74400	73100	LIGHT, INDICATOR.....	1
29	PAOZZ	08806	1893	.LAMP, INCANDESCENT .....	1
30	PAOZZ	96906	MS25036-106	TERMINAL, LUG .....	1
31	PAOZZ	74400	15002-3	METER, TIME TOTALIZI .....	1

END OF FIGURE

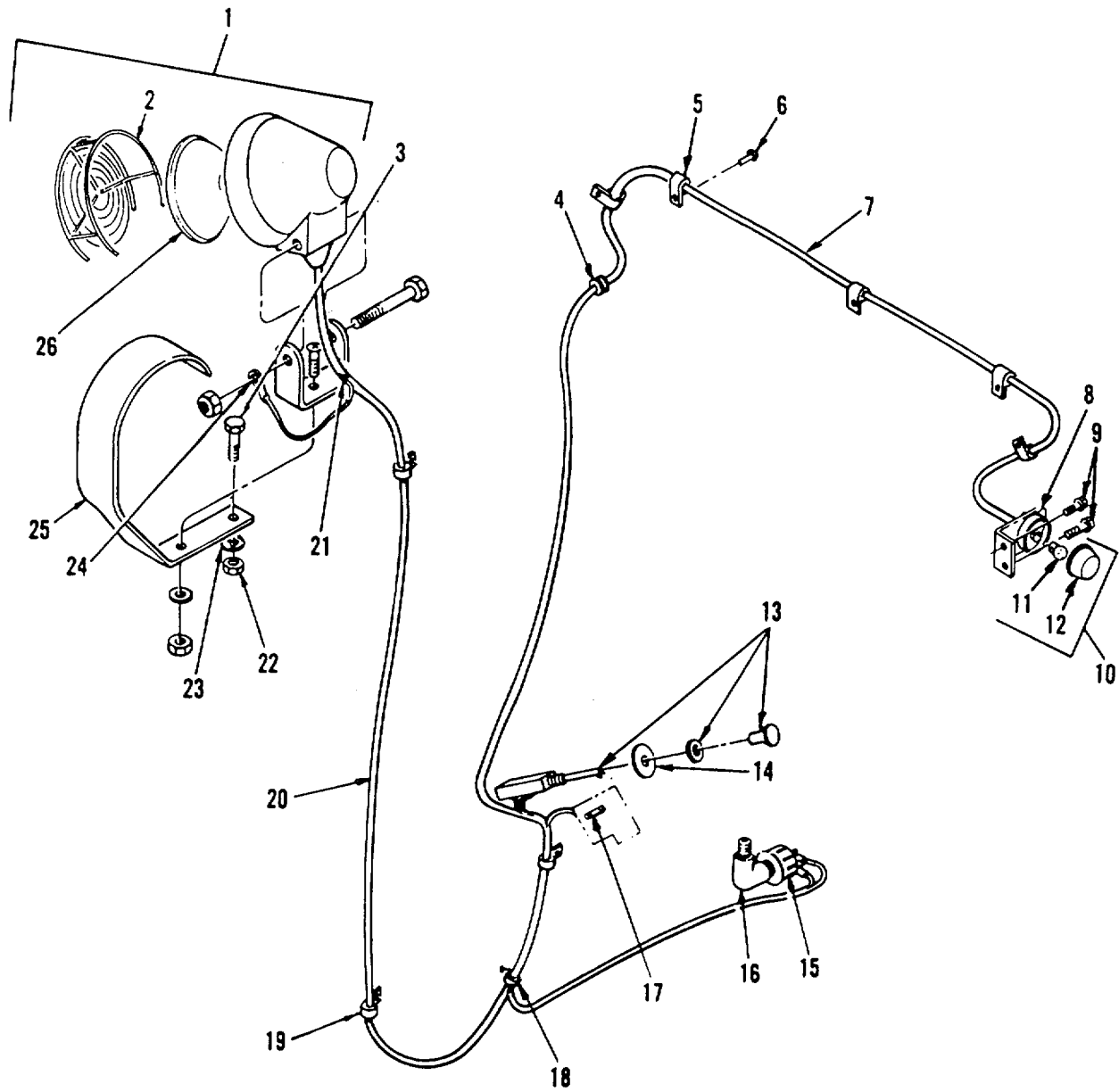

- 1 — INCLUDES 2
- 10 — INCLUDES 11 AND 12

Figure 35. Headlights and Tall Lights

## SECTION II

TM 10-3930-658-24P

(1)	(2)	(3)	(4)	(5)	(6)
ITEM NO	SMR CODE	CAGEC	PART NUMBER	DESCRIPTION AND USABLE ON CODES(UOC)	QTY
GROUP 0609: LIGHTS					
FIG. 35 HEADLIGHTS AND TAIL LIGHTS					
1	PFOZZ	78422	1500792	HEADLIGHT .....	1
2	PAOZZ	78422	0727031	.GUARD, LAMP .....	1
3	PAOZZ	72741	423-525	SCREW, CAP, HEXAGON H.....	1
* 4	PAOZZ	91967	91106	GROMMET, NONMETALLIC.....	1
5	PAOZZ	30076	18905	STRAP, RETAINING .....	5
6	PAOZZ	30076	222029	RIVET, BLIND.....	5
7	PAOZZ	30076	309716	WIRING HARNESS, BRAN .....	1
8	PAOZZ	30076	329030	BRACKET, ANGLE.....	1
9	PAOZZ	30076	329067	SETSCREW .....	2
* 10	PFOZZ	71951	99022-RED-12V	STOP LIGHT-TAILLIGH.....	1
11	PAOZZ	08806	1157	.LAMP, INCANDESCENT .....	1
12	PAOZZ	71951	8871-R-1	.LENS, LIGHT .....	1
13	PAOZZ	13445	7124	SWITCH, PUSH-PULL .....	1
14	PAOZZ	30076	281000	RETAINER, LENS .....	1
15	PAOZZ	13445	8626	SWITCH, PRESSURE .....	1
16	PAOZZ	30076	16151	ELBOW, PIPE .....	1
17	PAOZZ	81349	F02A32V25A	FUSE, CARTRIDGE .....	1
18	PAOZZ	06383	PLT2S	STRAP, TIEDOWN, ELECT .....	2
19	PAOZZ	30076	119338	STRAP, RETAINING .....	3
20	PAOZZ	30076	384119	WIRING HARNESS .....	1
21	PAOZZ	81349	M7928/5-4	SPLICE, CONDUCTOR.....	1
22	PAOZZ	62983	471047	NUT, PLAIN, HEXAGON .....	1
23	PAOZZ	30076	292682	WASHER, LOCK .....	1
24	PAOZZ	00779	32060	TERMINAL, LUG .....	1
25	PAOZZ	30076	373924	BRACKET, MOUNTING.....	1
26	PAOZZ	96906	MS17163-4478	LAMP, INCANDESCENT.....	1

END OF FIGURE

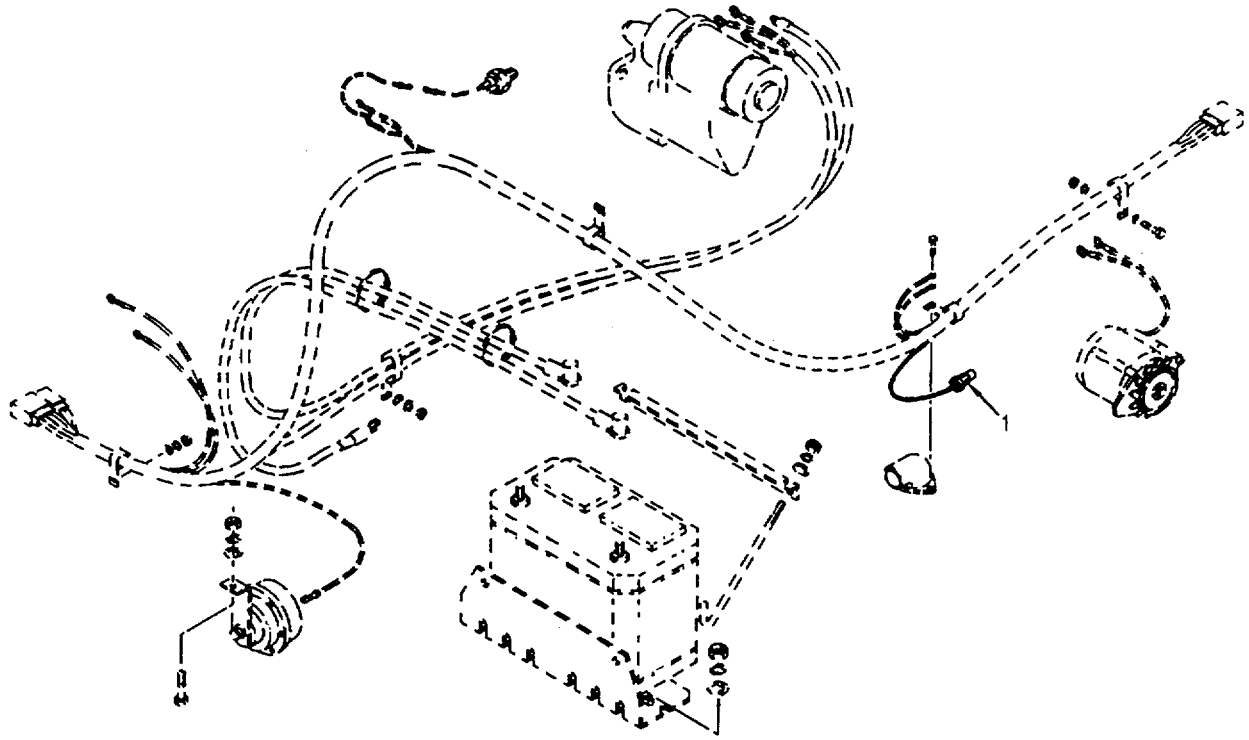

Figure 36. Water Temperature Sending Unit

SECTION II

TM 10-3930-658-24P

(1)	(2)	(3)	(4)	(5)	(6)
ITEM NO	SMR CODE	CAGEC	PART NUMBER	DESCRIPTION AND USABLE ON CODES(UOC)	QTY
				GROUP 0610: SENDING UNITS AND WARNING SWITCHES FIG. 36 WATER TEMPERATURE SENDING UNIT	
1	PAOZZ	30076	314752	TRANSMITTER, ENGINE .....	1
				END OF FIGURE	



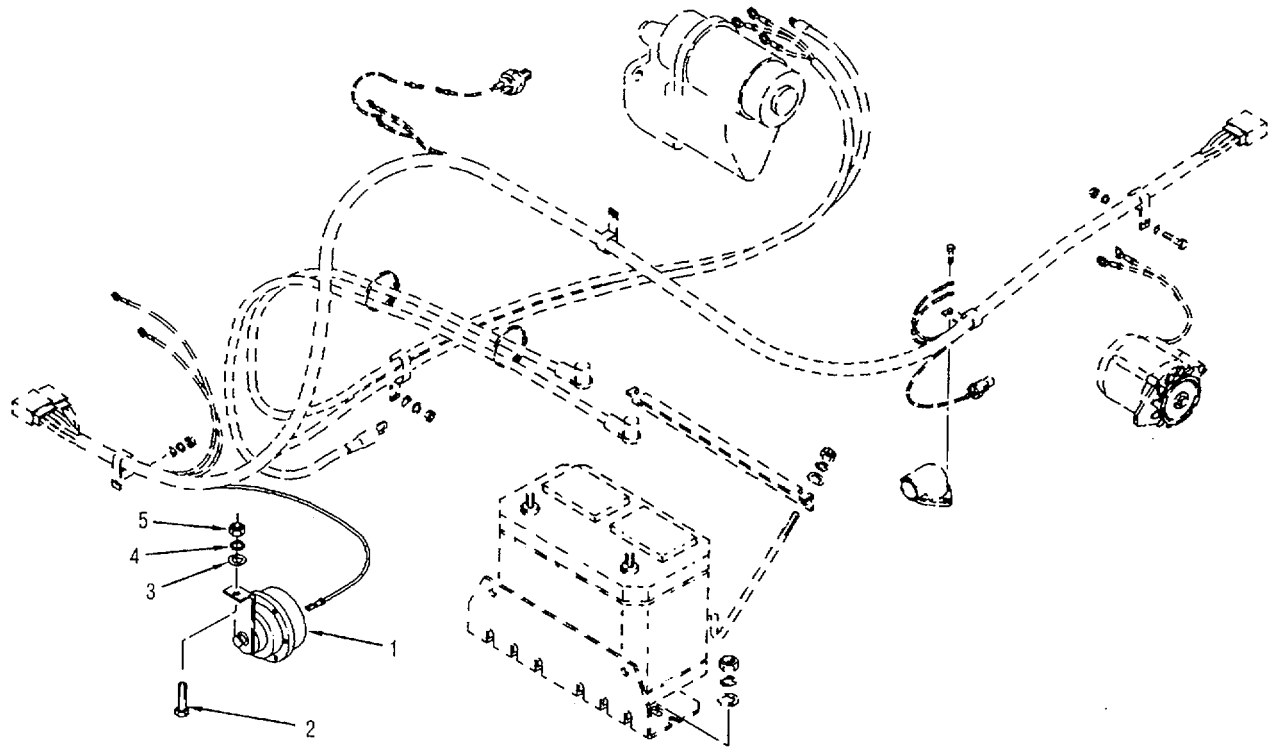

Figure 37. Horn Assembly

**SECTION II**

**TM 10-3930-658-24P**

(1) ITEM NO	(2) SMR CODE	(3) CAGEC	(4) PART NUMBER	(5) DESCRIPTION AND USABLE ON CODES (UOC)	(6) QTY
GROUP 0611: HORN, SIREN					
FIG.37 HORN ASSEMBLY					
1	PAOZZ	21003	A010448-15	HORN, ELECTRICAL .....	1
2	PAOZZ	72741	423-425	SCREW, CAP, HEXAGON H.....	1
3	PAOZZ	62983	471063	WASHER, FLAT .....	1
4	PAOZZ	30076	292681	WASHER, LOCK .....	1
5	PAOZZ	30076	239503	NUT, PLAIN, HEXAGON .....	1

END OF FIGURE

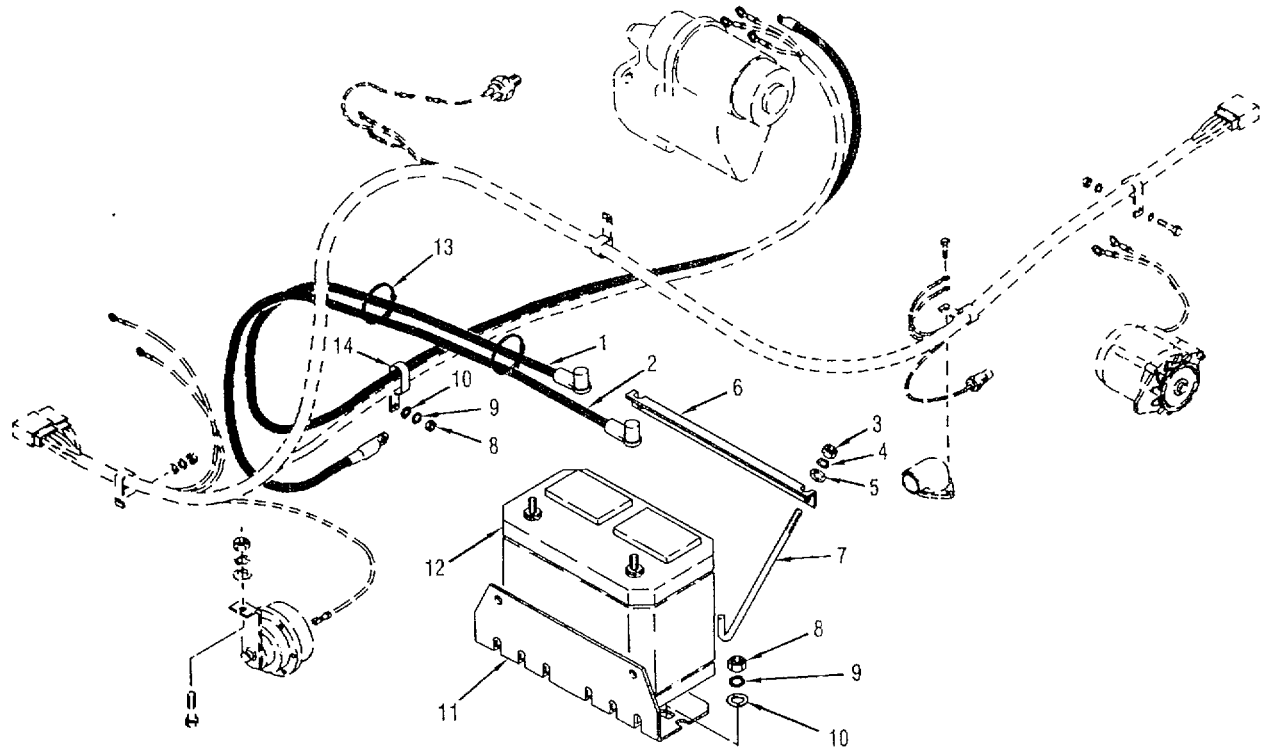

Figure 38. Storage Battery

SECTION II

TM 10-3930-658-24P

(1) ITEM NO	(2) SMR CODE	(3) CAGEC	(4) PART NUMBER	(5) DESCRIPTION AND USABLE ON CODES (UOC)	(6) QTY
GROUP 0612: BATTERIES, STORAGE (WET OR DRY) FIG.38 STORAGE BATTERY					
1	MFOOO	30076	386137	CABLE-BATTERY POS MAKE FROM P/N 148764, 148799	1
2	MFOOO	30076	386106	CABLE-BATTERY NEG.....	1
3	PAOZZ	30076	136687	NUT, PLAIN, HEXAGON .....	2
4	PAOZZ	61080	50016600	WASHER, FLAT .....	2
5	PAOZZ	30076	292680	WASHER, LOCK .....	2
6	PAOZZ	30076	286767	RETAINER, BATTERY .....	1
7	PAOZZ	30076	309124	RETAINER, BATTERY .....	2
8	PAOZZ	30076	166857	CLAMP HOSE .....	2
9	PAOZZ	30076	201808	ELBOW, PIPE TO HOSE .....	2
10	PAOZZ	30076	320157	WASHER, FLAT .....	3
11	PFOZZ	30076	309150	TRAY, BATTERY.....	1
12	PAOFF	30076	379596	BATTERY, STORAGE .....	1
13	PAOZZ	06383	PLT2S	STRAP, TIEDOWN, ELECT .....	3
14	PAOZZ	30076	203230	CLAMP, LOOP.....	2

END OF FIGURE

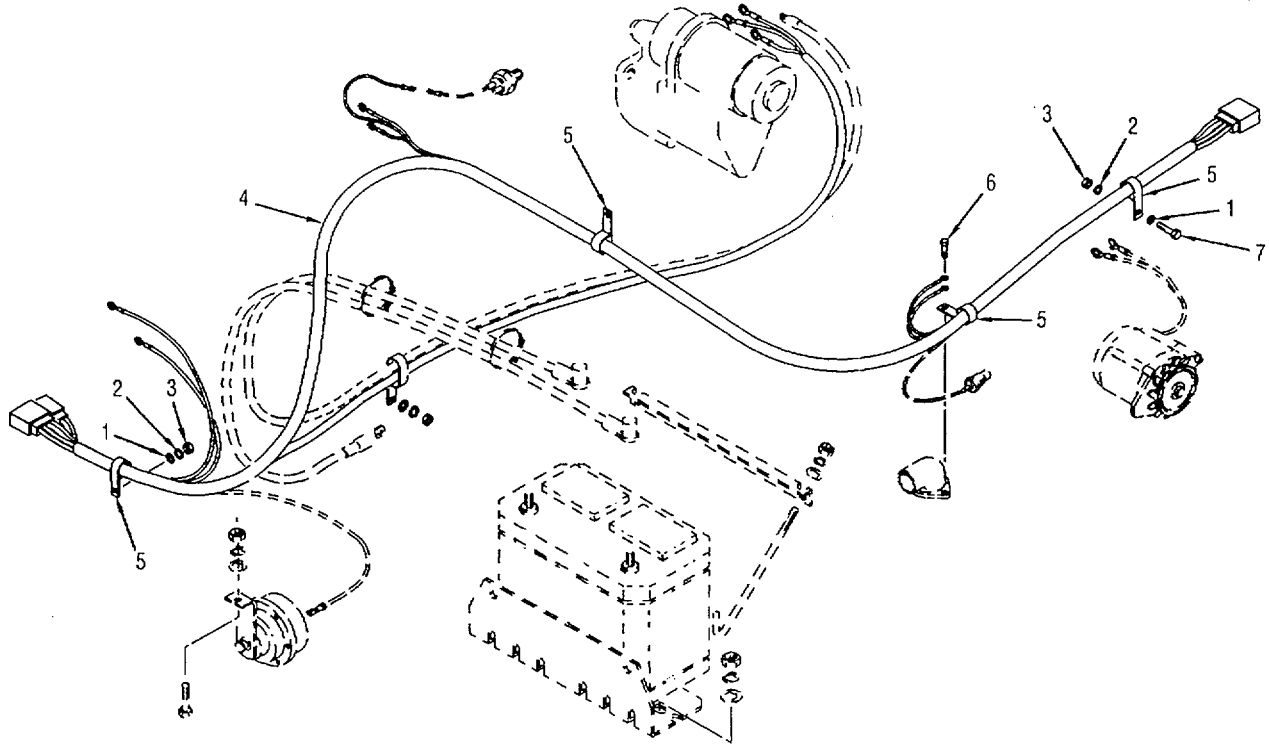

Figure 39. Hull / Body Wiring Harness

SECTION II

TM 10-3930-658-24P

(1) ITEM NO	(2) SMR CODE	(3) CAGEC	(4) PART NUMBER	(5) DESCRIPTION AND USABLE ON CODES (UOC)	(6) QTY
				GROUP 0613: HULL OR CHASSIS WIRING HARNESS FIG.39 HULL / BODY WIRING HARNESS	
1	PAOZZ	30076	320157	WASHER, FLAT .....	2
2	PAOZZ	30076	292681	WASHER, LOCK .....	2
3	PAOZZ	30076	239503	NUT, PLAIN, HEXAGON .....	2
4	PAFZZ	30076	382049	WIRING HARNESS, BRAN .....	1
5	PFOZZ	75272	TC669	CLAMP, SPECIAL .....	4
6	PAOZZ	72741	423-440	SCREW, CAP, HEXAGON H.....	1
7	PAOZZ	72741	423-425	SCREW, CAP, HEXAGON H.....	2

END OF FIGURE

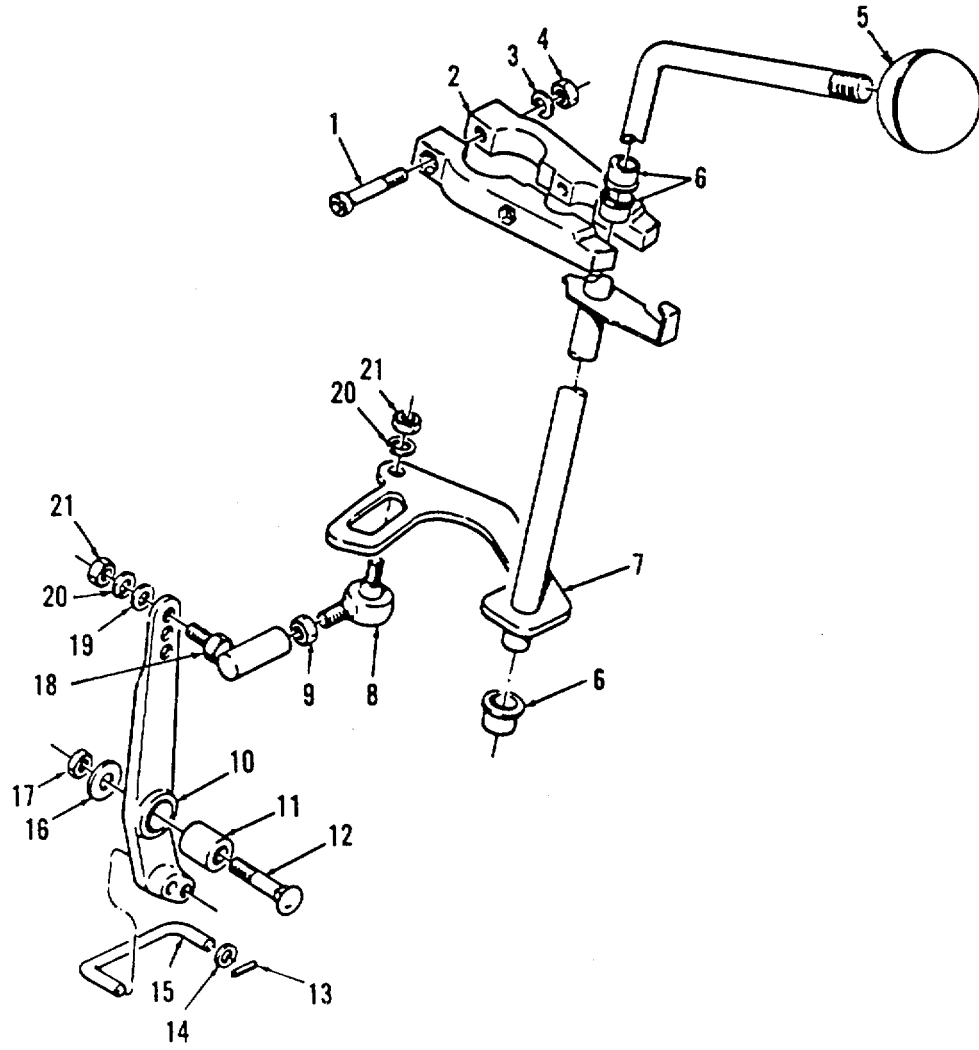

Figure 40. Forward/Reverse Shift Linkage

SECTION II

TM 10-3930-658-24P

(1)	(2)	(3)	(4)	(5)	(6)
ITEM NO	SMR CODE	CAGEC	PART NUMBER	DESCRIPTION AND USABLE ON CODES (UOC)	QTY
GROUP 07: TRANSMISSION					
GROUP 0705: GEAR SHIFT, VACUUM					
BOOSTER AND CONTROLS					
FIG.40 FORWARD/REVERSE SHIFT LINKAGE					
1	PAOZZ	30C76	296012	SCREW, CAP, SOCKET HE .....	2
2	PFOZZ	30076	306034	BRACKET, MOUNTING.....	2
3	PAOZZ	30076	293780	WASHER, LOCK .....	2
4	PAOZZ	30076	239503	NUT, PLAIN, HEXAGON .....	1
5	PFOZZ	30076	308993	KNOB.....	1
6	PAOZZ	30076	308978	BEARING, SLEEVE.....	3
7	PFOZZ	30076	342865	LEVER, REMOTE CONTROL .....	1
8	PAOZZ	30076	215009	BALL JOINT.....	1
9	PAOZZ	96906	MS35691-7	NUT, PLAIN, HEXAGON .....	1
10	PFOZZ	30076	335588	BELL CRANK .....	1
11	PAOZZ	30076	335587	SPACER, SLEEVE .....	1
12	PAOZZ	30076	306123	BOLT, SQUARE NECK .....	1
13	PAOZZ	24617	220257	PIN, COTTER .....	1
14	PAOZZ	30076	320157	WASHER, FLAT .....	1
15	PFOZZ	30076	355516	CONNECTING LINK, RIG.....	1
16	PAOZZ	30076	332755	WASHER, FLAT .....	1
17	PAOZZ	30076	313828	NUT, SELF-LOCKING, CO.....	1
18	PAOZZ	30076	139012	BALL JOINT.....	1
19	PAOZZ	61080	50016600	WASHER, FLAT .....	1
20	PAOZZ	96906	MS35340-44	WASHER, LOCK .....	2
21	PAOZZ	96906	MS51972-1	NUT, PLAIN, HEXAGON .....	2

END OF FIGURE



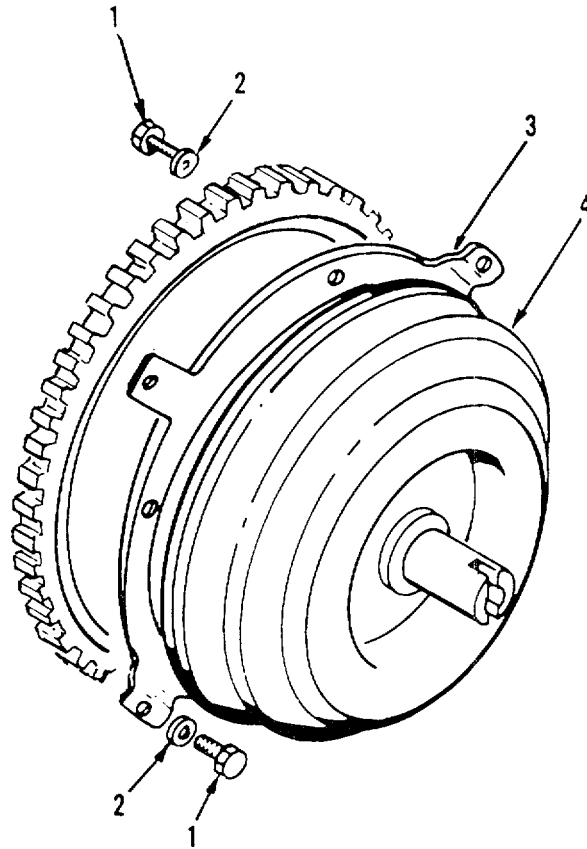

Figure 41. Torque Converter

**SECTION II**

**TM 10-3930-658-24P**

(1) ITEM NO	(2) SMR CODE	(3) CAGEC	(4) PART NUMBER	(5) DESCRIPTION AND USABLE ON CODES (UOC)	(6) QTY
				GROUP 0708: TORQUE CONVERTER OR COUPLING	
				FIG. 41 TORQUE CONVERTER	
1	PAFZZ	30076	15942	BOLT, SELF-LOCKING .....	8
2	PAFZZ	30076	261379	WASHER, FLAT .....	8
3	PAFZZ	30076	300925	TORQUE CONVERTER .....	1
4	PAFZZ	30076	314794	TORQUE CONVERTER .....	1

END OF FIGURE

1 — INCLUDES 2-42

9 — INCLUDES 10

27 — INCLUDES 28 AND 29

38 — INCLUDES 39

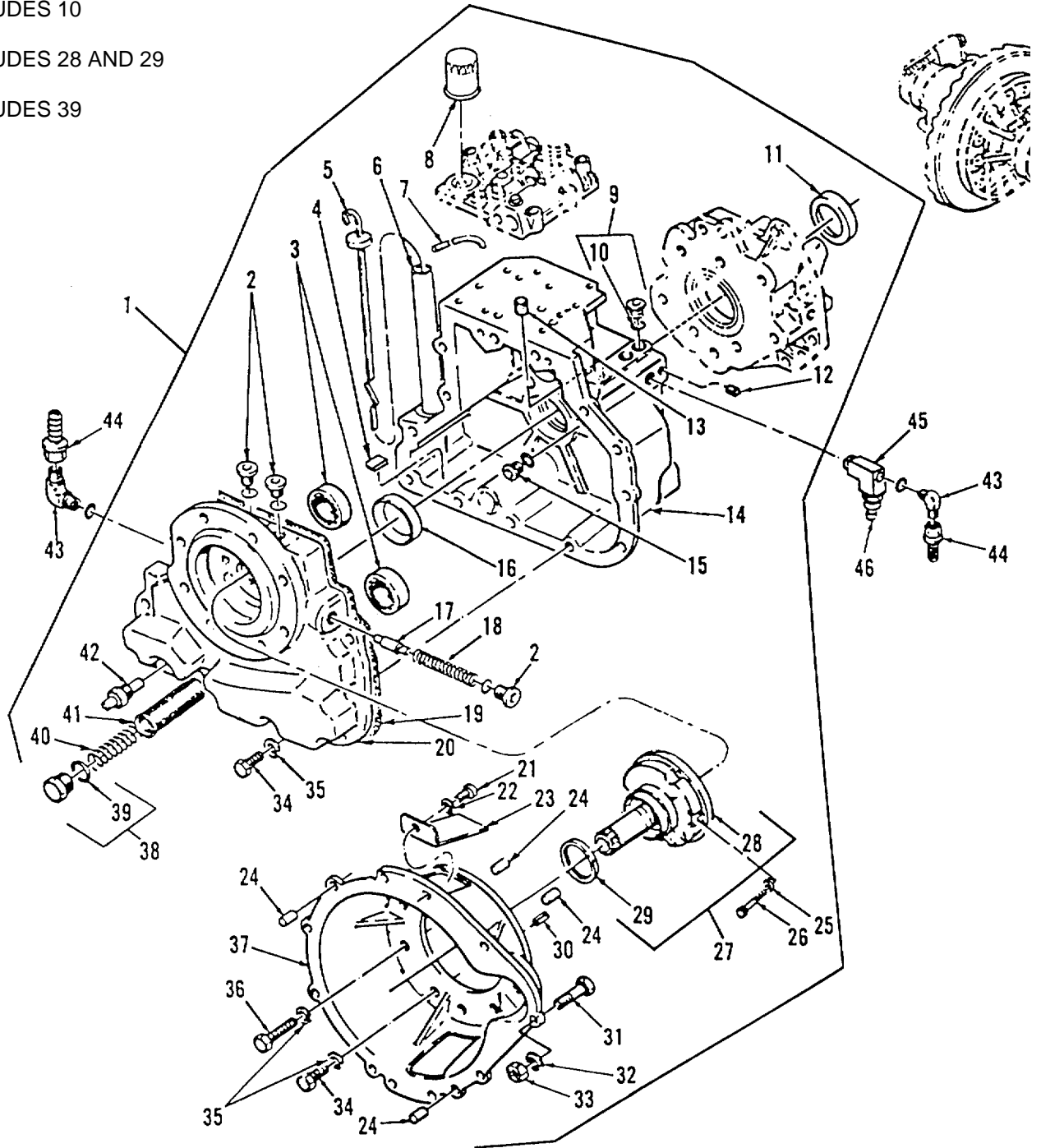

Figure 42. Transmission Assembly

## SECTION II

TM 10-3930-658-24P

(1) ITEM NO	(2) SMR CODE	(3) CAGEC	(4) PART NUMBER	(5) DESCRIPTION AND USABLE ON CODES (UOC)	(6) QTY
GROUP 0710: TRANSMISSION ASSEMBLY AND ASSOCIATED PARTS FIG.42 TRANSMISSION ASSEMBLY					
1	PAFHD	30076	360310	TRANSMISSION, HYDRAU.....	1
1	PAFHD	30076	1325324	TRANSMISSION, HYDRAU.....	1
2	PAHZZ	30076	235691	.PLUG, MACHINE THREAD.....	4
3	PAHZZ	02432	ATU47	.BEARING, BALL, ANNULA.....	2
4	PAHZZ	30876	MA920	.MAGNET, PERMANENT.....	1
5	PAFZZ	30076	352468	.GAGE ROD-CAP, LIQUID.....	1
6	PAFZZ	30076	380821	.TUBE, METALLIC.....	1
7	PAFZZ	30076	193772	.HOSE, NONMETALLIC,.....	1
8	PAOZZ	79410	10-21-238-002	.FILTER ELEMENT, FLUI.....	1
* 9	PAFZZ	30076	134436	.PACKING, PREFORMED.....	2
10	KFFZZ	30076	16482	..O-RING 5 PART OF KIT P/N 352075.....	1
11	PAHZZ	60038	HM804810	.CUP, TAPERED ROLLER.....	1
12	PAHZZ	30076	15347	.PLUG, PIPE.....	1
13	PAHZZ	96906	MS27769-2	.PLUG, PIPE.....	1
14	XAHZZ	30076	361896	.HOUSING.....	1
* 15	PFHZZ	30076	222443	.PLUG, MACHINE THREAD.....	1
16	PAHZZ	60038	HM803110	.CUP, TAPERED ROLLER.....	1
17	PAHZZ	30076	287472	.SLIDE, DIRECTIONAL C.....	1
18	PAHZZ	30076	334529	.SPRING, HELICAL, COMP.....	1
19	KFFZZ	30076	334451	.GASKET-XMSN COVER DART OF KIT P/N 352075.....	1
20	XAHZZ	30076	377905	.COVER-XMSN.....	2
21	PAHZZ	72741	908-063	.SCREW, CAP, HEXAGON H.....	2
22	PAHZZ	30076	292680	.WASHER, LOCK.....	2
23	PAHZZ	30076	334455	.COVER, ACCESS.....	2
24	PAHZZ	30076	334481	.PIN, STRAIGHT, HEADLE.....	4
25	PAFZZ	30076	112902	.WASHER, FLAT.....	4
26	PAHZZ	72741	423-440	.SCREW, CAP, HEXAGON H.....	4
27	PAFFF	30076	380800	.PUMP, CENTRIFUGAL.....	1
28	KFFZZ	30076	347060	..O-RING PART OF KIT P/N 352075.....	1
29	KDFZZ	30076	380801	..SEAL PART OF KIT P/N 352075.....	1
30	PAHZZ	30076	309831	.PIN, SPRING.....	1
31	PAHZZ	30076	292516	.BOLT, MACHINE.....	8
32	PAHZZ	30076	292682	.WASHER, LOCK.....	8
33	PAHZZ	62983	471047	.NUT, PLAIN, HEXAGON.....	3
34	PAHZZ	30076	136985	.BOLT, MACHINE.....	12
35	PAHZZ	30076	292682	.WASHER, LOCK.....	5
36	PAHZZ	72741	908-180	.BOLT, MACHINE.....	5
37	XAHZZ	30076	334579	.HSG-CONVERTER.....	1
38	PAFZZ	30076	14604	.PLUG, MACHINE THREAD.....	1
39	KFFZZ	79410	0000274251	..O-RING 16 PART OF KIT P/N 352075.....	1
40	PAFZZ	30076	334452	.SPRING, HELICAL, COMP.....	1
41	XDFZZ	30076	334450	.STRAINER BODY, SEDIM.....	1
42	PAFZZ	70040	6401087	.SWITCH, ENGINE TEMPE.....	1
43	PAFZZ	30076	110174	ELBOW, TUBE TO BOSS.....	1
44	PFFZZ	00624	4741-6B	ADAPTER, STRAIGHT, TO.....	2
45	PAFZZ	30076	69240	FITTING, LUBRICATION.....	1
46	PAFZZ	30076	373933	COCK, POPPET DRAIN.....	1

END OF FIGURE

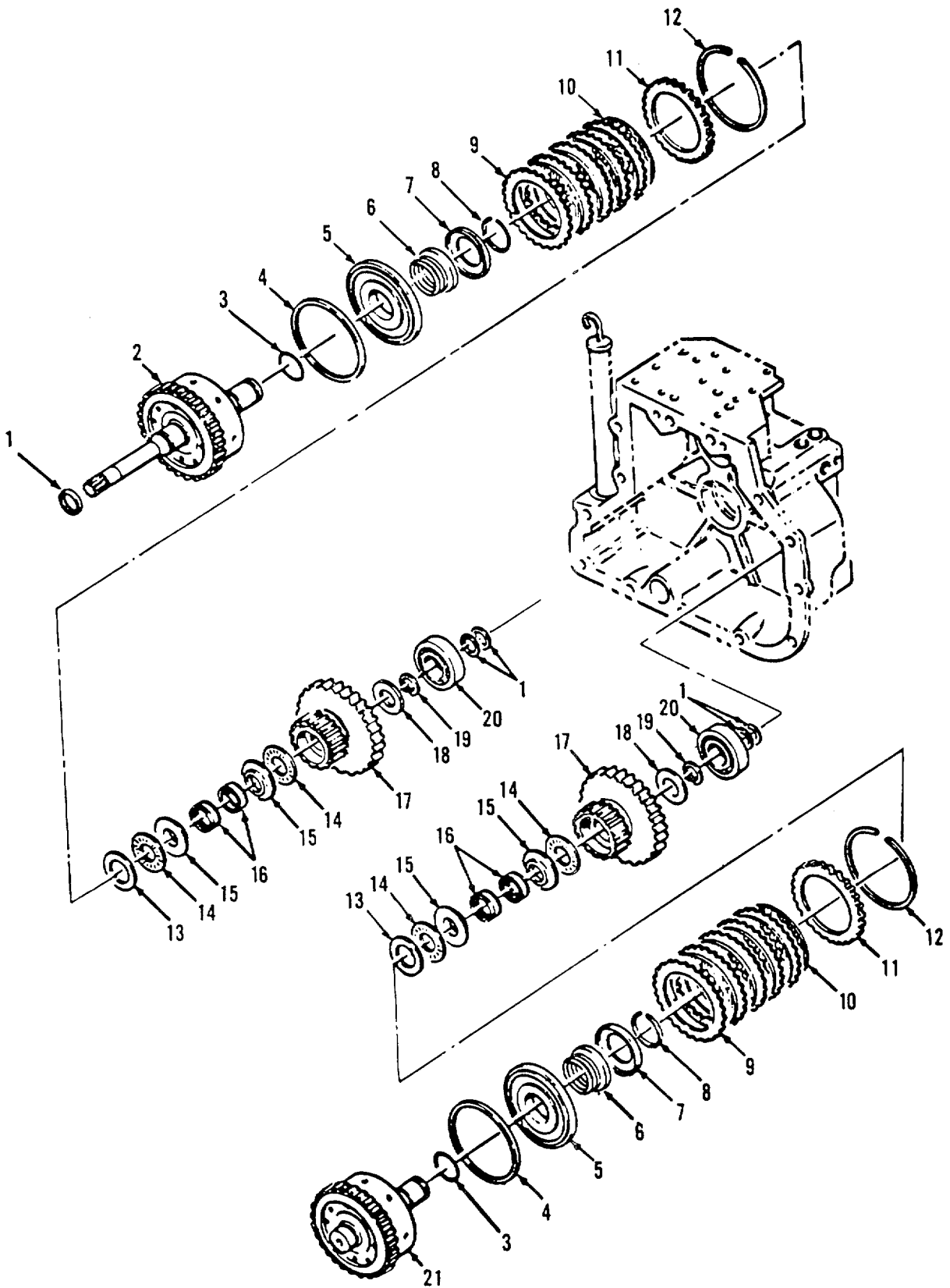

Figure 43. Forward/Reverse Clutch

SECTION II

TM 10-3930-658-24P

(1) ITEM NO	(2) SMR CODE	(3) CAGEC	(4) PART NUMBER	(5) DESCRIPTION AND USABLE ON CODES (UOC)	(6) QTY
GROUP 0710: TRANSMISSION ASSEMBLY AND ASSOCIATED PARTS FIG.43 FORWARD/REVERSE CLUTCH-					
1	PAHZZ	30076	334429	SEAL RING, METAL.....	5
2	PAHZZ	30076	361892	SHAFT, AND CLUTCH HA.....	1
3	PAHZZ	81349	M83248/1-223	PACKING, PREFORMED PART OF KIT P/N.....	2
				352075 (30076) .....	
4	PAHZZ	30076	334402	PACKING, PREFORMED PART OF KIT P/N .....	2
				352075 (30076) .....	
5	PAHZZ	30076	334439	PISTON, LINEAR ACTUA.....	2
6	PAHZZ	30076	334595	SPRING, HELICAL, COMP.....	2
7	PAHZZ	30076	334449	SEAT, HELICAL COMPRE.....	2
8	PFHZZ	72800	XAN187	RING, RETAINING .....	2
9	PAHZZ	30076	334417	DISK, CLUTCH.....	10
10	PAHZZ	30076	346796	DISK, CLUTCH.....	10
11	PAHZZ	30076	334442	DISK, CLUTCH.....	2
12	PAHZZ	80756	RR537CD	RING, RETAINING .....	2
13	PAHZZ	60380	TRD2435	SEAT, BEARING .....	2
14	PAHZZ	78357	98545-19-00-12	RETAINER AND ROLLER.....	4
15	PAHZZ	30076	347768	BEARING, WASHER, THRU .....	4
16	PAHZZ	27737	K38X43X17	RETAINER AND ROLLER.....	4
17	PAHZZ	30076	360318	GEAR, HELICAL.....	2
18	PAHZZ	30076	347768	WASHER, RECESSED .....	2
19	PAHZZ	72800	XAN137	RING, RETAINING .....	2
20	PAHZZ	79410	8307A	BEARING, BALL, ANNULA .....	2
21	PAHZZ	30076	361893	GEARSHAFT, SPUR.....	1

END OF FIGURE

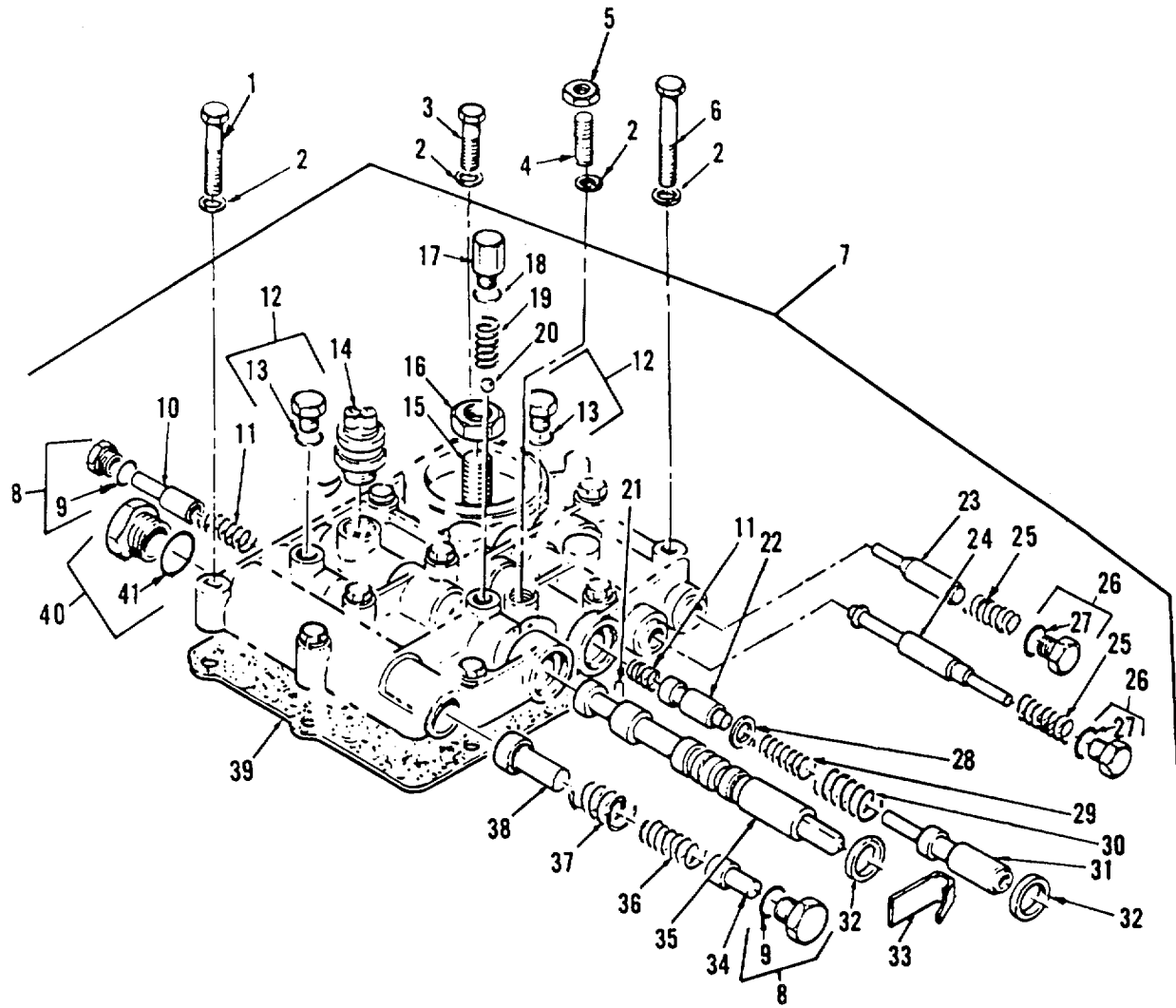

- 7 — INCLUDES 8-41
- 8 — INCLUDES 9
- 12 — INCLUDES 13
- 26 — INCLUDES 27
- 40 — INCLUDES 41

Figure 44. Transmission Control Valve

## SECTION II

TM 10-3930-658-24P

(1) ITEM NO	(2) SMR CODE	(3) CAGEC	(4) PART NUMBER	(5) DESCRIPTION AND USABLE ON CODES (UOC)	(6) QTY
GROUP 0714: SERVO UNIT					
FIG.44 TRANSMISSION CONTROL VALVE					
1	PAFZZ	30076	136704	BOLT, MACHINE .....	4
2	PAFZZ	30076	320157	WASHER, FLAT .....	11
3	PAFZZ	72741	423-440	SCREW, CAP, HEXAGON H.....	1
4	PAFZZ	30076	380809	STUD, CONTINUOUS THR.....	1
5	PAFZZ	30076	239503	NUT, PLAIN, HEXAGON .....	1
6	PAFZZ	30076	292509	BOLT, MACHINE .....	5
7	PAFHH	30076	360323	VALVE, LINEAR, DIRECT .....	1
8	PFHZZ	30076	222443	.PLUG, MACHINE THREAD .....	2
9	PAHZZ	25472	AN6920-6	..PACKING, PREFORMED.....	1
10	PAHZZ	30076	334542	.SLIDE, DIRECTIONAL C.....	1
11	PAHZZ	30076	334543	.SPRING, HELICAL, COMP.....	2
12	PAHZZ	30076	14592	.PLUG, MACHINE THREAD.....	2
13	KFHZZ	30076	16482	..O-RING 5 PART OF KIT P/N 373833.....	1
14	PAHZZ	13445	9242-01	.SWITCH, SAFETY, NEUTR .....	1
15	PAHZZ	87405	243947	.NIPPLE, TUBE.....	1
16	PAHZZ	30076	15032	.NUT, PLAIN, HEXAGON .....	1
17	PAHZZ	30076	334515	.PLUG, MACHINE THREAD.....	1
18	KFHZZ	30076	16482	.O-RING 5 PART OF KIT P/N 373833.....	1
19	PAHZZ	30076	334513	.SPRING, HELICAL, COMP.....	1
20	XDHZZ	70694	147487	.BALL, BEARING .....	1
21	PAHZZ	30076	17228	.PIN, SPRING .....	1
22	PAHZZ	30076	334532	.SLIDE, DIRECTIONAL C.....	1
23	PAHZZ	30076	334524	.SLIDE, DIRECTIONAL C.....	1
24	PAHZZ	30076	359223	.SLIDE, DIRECTIONAL C.....	1
25	PAHZZ	30076	334525	.SPRING, HELICAL, COMP.....	2
26	PAHZZ	30076	235691	.PLUG, MACHINE THREAD.....	2
27	PAHZZ	30076	16484	..PACKING, PREFORMED.....	1
28	PAHZZ	33968	35317114	.WASHER, FLAT .....	1
29	PAHZZ	30076	334533	.SPRING, HELICAL, COMP.....	1
30	PAHZZ	30076	334531	.SPRING, HELICAL, COMP.....	1
31	PAHZZ	30076	334530	.POST, ELECTRICAL-MEC.....	1
32	KFHZZ	01212	471297RRR	.SEAL PART OF KIT P/N 373833.....	2
33	PAHZZ	30076	350484	.CLIP, SPRING TENSION .....	1
34	PAHZZ	30076	334582	.SLIDE, DIRECTIONAL C.....	1
35	PAHZZ	30076	359222	.SLIDE, DIRECTIONAL C.....	1
36	PAHZZ	30076	361877	.SPRING, HELICAL, COMP.....	1
37	PAHZZ	30076	361876	.SPRING, HELICAL, COMP.....	1
38	PAHZZ	30076	359221	.SLIDE, DIRECTIONAL C.....	1
39	KFHZZ	30076	361889	.GASKET PART OF KIT P/N 373833 .....	1
40	PAHZZ	30076	200659	.PLUG, MACHINE THREAD.....	1
41	PAHZZ	30076	16982	..PACKING, PREFORMED PART OF KIT P/N.....	1
				373833.....	

END OF FIGURE



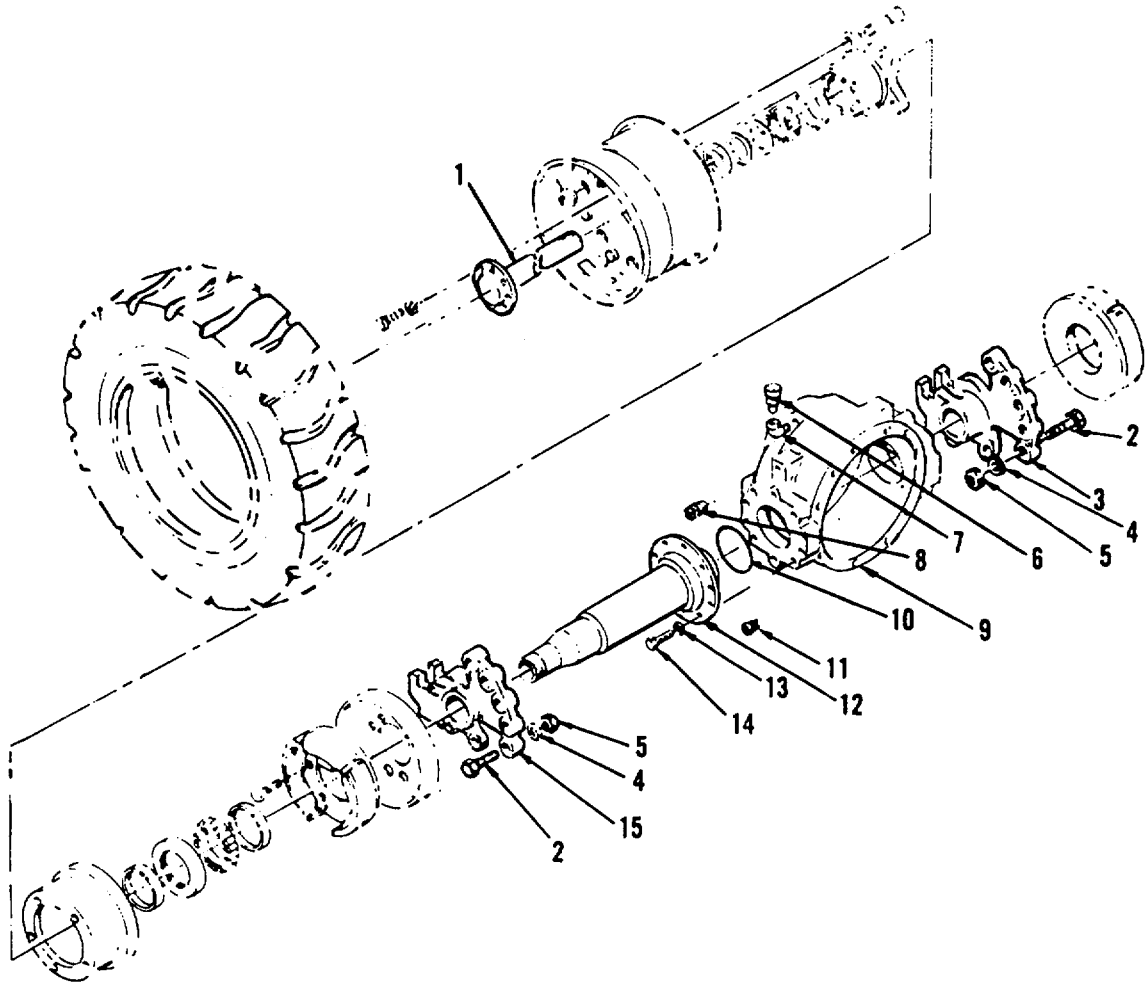

Figure 45. Drive Axle

SECTION II

TM 10-3930-658-24P

(1)	(2)	(3)	(4)	(5)	(6)
ITEM NO	SMR CODE	CAGEC	PART NUMBER	DESCRIPTION AND USABLE ON CODES (UOC)	QTY
				GROUP 10: FRONT AXLE	
				GROUP 1000: FRONT AXLE ASSEMBLY	
				FIG.45 DRIVE AXLE	
1	PAFFF	30076	317679	SHAFT, AXLE, AUTOMOTI.....	2
2	PAFZZ	30076	292586	SCREW, CAP, HEXAGON H.....	10
3	PFFZZ	30076	1320641	HOUSING, BEARING UNI.....	1
4	PAFZZ	30076	292687	WASHER, LOCK.....	10
5	PAFZZ	30076	292620	NUT, PLAIN, HEXAGON.....	10
6	PAOZZ	95879	G301370	BREATHER.....	1
7	PAOZZ	30076	15378	ELBOW, PIPE.....	1
8	PFOZZ	24617	143935	PLUG, PIPE.....	1
9	PAFZZ	30076	367477	HOUSING, CONSTANT VE.....	1
10	PAOZZ	02697	2-154N674-70	PACKING, PREFORMED.....	2
11	PAOZZ	30076	15290	PLUG, PIPE, MAGNETIC.....	1
12	PFFZZ	30076	300758	SPINDLE, WHEEL, DRIVI.....	2
13	PAFZZ	30076	292683	WASHER, LOCK.....	20
14	PAFZZ	30076	292528	SCREW, CAP, HEXAGON H.....	20
15	PFFZZ	30076	366383	HOUSING, BEARING UNI.....	1

END OF FIGURE

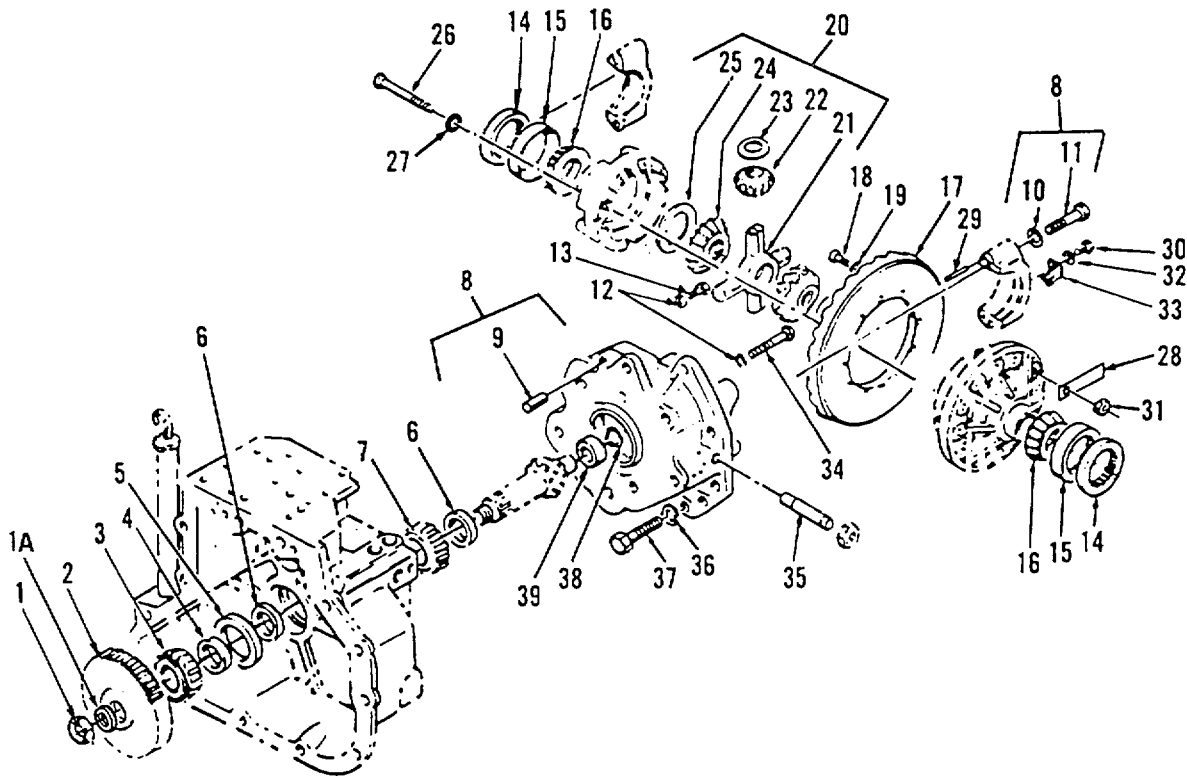

8 — INCLUDES 9-11

20 — INCLUDES 21-27

TA706709 ■

Figure 46. Differential Assembly

## SECTION II

TM 10-3930-658-24P

(1) ITEM NO	(2) SMR CODE	(3) CAGEC	(4) PART NUMBER	(5) DESCRIPTION AND USABLE ON CODES (UOC)	(6) QTY
				GROUP 1002: DIFFERENTIAL FIG. 46 DIFFERENTIAL ASSEMBLY	
1	PAFZZ	30076	334593	NUT, SELF-LOCKING, HE .....	1
* 1A	PAFZZ	30076	334587	WASHER .....	1
2	PAFZZ	30076	334406	GEAR, HELICAL .....	1
3	PAFZZ	60038	HM803149	CONE AND ROLLERS, TA .....	1
4	PAFZZ	30076	334453	SPACER, SLEEVE .....	1
5	KFFZZ	01212	413244tXK	OIL SEAL PART OF KIT P/N 352075 .....	1
6	PAFZZ	30076	346842	SPACER, RING SHIM - 0.356IN .....	V
* 6	PAFZZ	30076	346843	SHIM SHIM - 0.381IN .....	V
* 6	PAFZZ	30076	346844	SHIM SHIM - 0.406IN .....	V
* 6	PAFZZ	30076	3465845	WASHER, FLAT SHIM - 0.508IN .....	V
* 6	PAFZZ	30076	346846	WASHER, FLAT SHIM - 0.559IN .....	V
* 6	PAFZZ	30076	346847	WASHER, FLAT SHIM - 0.635IN .....	V
7	PAFZZ	60038	HM804843	CONE AND ROLLERS, TA .....	1
8	PBFZZ	30076	346835	HOUSING, MECHANICAL .....	1
9	PAFZZ	78500	1246D342	.PIN, SHOULDER, HEADLE .....	4
10	PAFZZ	30376	221773	.WASHER, FLAT .....	4
11	PAFZZ	30076	218599	.SCREW, CAP, HEXAGON H .....	4
12	PAFZZ	30076	292682	WASHER, LOCK, .....	10
13	PAFZZ	30076	292519	BOLT, MACHINE .....	2
14	PAFZZ	30076	347746	RING, EXTERNALLY THR .....	2
15	PAFZZ	60033	382A	CUP, TAPERED ROLLER .....	2
16	PAFZZ	60038	387A	CONE AND ROLLERS, TA .....	2
17	PAFZZ	04627	347736	GEAR SET, BEVEL, MATC USE WITH .....	1
17	PAFZZ	30076	1343219	TRANSMISSION P/N 360310 .....	
				GEAR SET, BEVEL, MATC USE WITH .....	1
				TRANSMISSION P/N 1325234 PART OF KIT P/N 1317473 .....	
18	PAFZZ	30076	347741	SCREW, MACHINE USE WITH .....	12
				TRANSMISSION P/N 360310 .....	
18	PAFZZ	30376	97577	SCREW, SPECIAL USE WITH .....	12
				TRANSMISSION P/N 1325234 PART OF KIT P/N 1317473 .....	
* 19	PAFZZ	78500	1229W1505	WASHER, FLAT PART OF KIT P/N 1317473 .....	12
20	PAFFF	30076	347742	.DIFFERENTIAL, DRIVIN .....	1
20	PAFZZ	30076	380478	DIFFERENTIAL, DRIVIN USE WITH .....	1
				TRANSMISSION P/N 135234 PART OF KIT P/N 1317473 .....	
21	PAFZZ	79410	14-18-042-001	.SPIDER, DIFFERENTIAL USE WITH .....	1
				TRANSMISSION P/N 360310C .....	
21	PAFZZ	30076	380489	.SPIDER, DIFFERENTIAL USE WITH .....	1
				TRANSMISSION P/N 1325234 PART OF KIT P/N 1317473 .....	
22	PAFZZ	64462	14-90-032-006	.GEAR, BEVEL USE WITH TRANSMISSION .....	4
				P/N 360310 .....	
22	PAFZZ	30076	380486	.GEAR, BEVEL USE WITH TRANSMISSION .....	4
				P/N 1325234 PART OF KIT P/N 1317473 .....	
23	PAFZZ	64462	14-13-193-002	.BEARING, WASHER, THRU USE WITH .....	4
				TRANSMISSION P/N 360310 .....	
23	PAFZZ	32402	42277C349	.WASHER, SPRING TENS USE WITH .....	4

SECTION II

TM 10-3930-658-24P

(1) ITEM NO	(2) SMR CODE	(3) CAGEC	(4) PART NUMBER	(5) DESCRIPTION AND USABLE ON CODES (UOC)	(6) QTY
				TRANSMISSION P/N 1325234 PART OF KIT P/N 13174731.....	
24	PAFZZ	64462	14-13-033-001	.GEAR, BEVEL USE WITH TRANSMISSION .....	2
24	PAFZZ	30076	330483	P/N 360313 .GEAR, BEVEL USE WITH TRANSMISSION .....	2
25	PAFZZ	64462	14-13-193-001	P/N 1325324 PART OF KIT P/N 1317473, .BEARING, WASHER, THRU USE WITH .....	2
25	PAFZZ	30076	380485	TRANSMISSION P/N 360310, .BEARING, WASHER, THRU USE WITH .....	2
26	PAFZZ	64462	13-00-183-049	TRANSMISSION P/N 1325324 PART OF KIT P/N 1317473.....	
26	PAFZZ	30076	221550	.SCREW, CAP, HEXAGON H USE WITH .....	3
26	PAFZZ	30076	221550	TRANSMISSION P/N 360310.....	
26	PAFZZ	30076	221550	.SCREW, CAP, HEXAGON, H USE WITH .....	8
26	PAFZZ	30076	221550	TRANSMISSION P/N 1325324 PART OF KIT P/N 1317473.....	
27	PAFZZ	24617	6703382	.WASHER, FLAT USE WITH TRANSMISSION .....	2
28	PAFZZ	30076	1317463	P/N 1325324 PART OF KIT P/N 1317473 PLATE, INSTRUCTION PART OF KIT P/N .....	1
28	PAFZZ	30076	1317463	1317473.....	
29	PAFZZ	30076	309831	PIN, SPRING USE WITH TRANSMISSION .....	1
29	PAFZZ	30076	309831	P/N 360313.....	
* 30	PAFZZ	11862	11507098	SCREW, CAP, HEXAGON H,.....	2
31	PAFZZ	30076	221355	NUT, SELF-LOCKING, CO.....	12
32	PAFZZ	30076	292681	WASHER, LOCK .....	2
33	PAFZZ	30076	334447	CLAMP, RIM CLENCHING.....	2
34	PAFZZ	30076	136985	BOLT, MACHINE .....	8
35	PAFZZ	30076	334571	SETSCREW .....	1
36	PAFZZ	30076	292632	WASHER, LOCK .....	8
37	PAFZZ	30076	287860	BOLT, MACHINE .....	8
33	PAFZZ	79410	10-00-139-030	RING, RETAINING .....	1
* 39	PAFZZ	5N379	MUB5025UM	BEARING, ROLLER, CYLI .....	1

END OF FIGURE

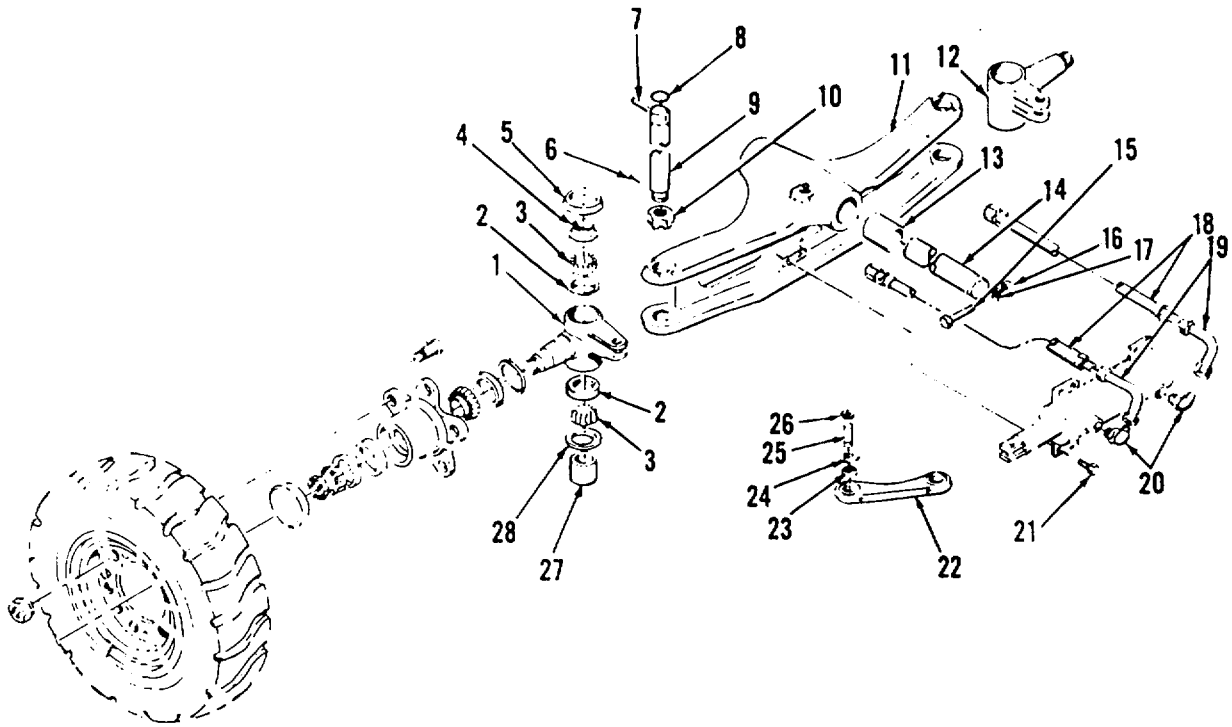

Figure 47. Steering Axle

## SECTION II

TM 10-3930-658-24P

(1)	(2)	(3)	(4)	(5)	(6)
ITEM NO	SMR CODE	CAGEC	PART NUMBER	DESCRIPTION AND USABLE ON CODES (UOC)	QTY
				GROUP 11: REAR AXLE	
				GROUP 1104: STEERING, SIDESHIFT	
				AND WHEEL LEANING MECHANISM	
				FIG.47 STEERING AXLE	
1	PFFZZ	30076	300731	SPINDLE, WHEEL, DRIVI .....	1
2	PAFZZ	60038	M86610	CUP, TAPERED ROLLER PART OF KIT P/N .....	4
				334717 .....	
3	PAFZZ	60038	M86649	CONE AND ROLLERS, TA PART OF KIT P/N .....	4
				334717 .....	
4	PAFZZ	30076	300767	SPACER, SLEEVE PART OF KIT P/N 334717 .....	2
5	KFFZZ	30076	264973	SEAL-SPINDLE PART OF KIT P/N 334717 .....	2
6	PAOZZ	44185	15226	PIN, COTTER .....	2
7	KFFZZ	30076	226986	PIN .3750IN X 2, 250 PART OF KIT P/N .....	2
				334717 .....	
8	KFFZZ	73047	940002	O-RING PART OF KIT P/N 334717 .....	2
9	KFFZZ	30076	300765	PIN-KING PART OF KIT P/N 334717 .....	2
10	PAFZZ	30076	249289	NUT, PLAIN, SLOTTED, H .....	2
11	PAFHH	30076	375638	AXLE, VEHICULAR, NOND .....	1
12	PFFZZ	30076	300732	SPINDLE, WHEEL, DRIVI .....	1
13	KFFZZ	30076	305976	BUSHING-PIVOT PIN PART OF KIT P/N .....	2
				334717 .....	
14	KFFZZ	30076	306799	PIN-PIVOT PART OF KIT P/N 334717 .....	1
* 15	PFFZZ	30076	292537	SCREW, CAP, HEXAGON H PART OF KIT P/N .....	1
				334717 .....	
* 16	PAFZZ	30076	300937	NUT, SELF-LOCKING, CO PART OF KIT P/N .....	1
				334717 .....	
17	PAFZZ	30076	292683	WASHER, LOCK .....	1
18	PAFZZ	30076	308775	HOSE ASSEMBLY, NONME .....	2
19	PAFZZ	30076	308994	TUBE ASSEMBLY, METAL .....	2
20	PAFZZ	88044	AN833-6	ELBOW, TUBE .....	2
21	PAFZZ	30076	293686	SCREW, CAP, HEXAGON H .....	8
22	PAOZZ	30076	381298	CONNECTING LINK, RIG .....	2
23	PAFZZ	51588	B10L	BEARING, PLAIN, SELF- .....	4
24	PAFZZ	30076	300752	WASHER, SPRING TENS! .....	8
25	PAFZZ	30076	326498	PIN, GROOVED, HEADLES .....	4
26	PAFZZ	96906	MS16624-1062	RING, RETAINING .....	8
27	PAFZZ	30076	300766	BEARING, SLEEVE PART OF KIT P/N .....	2
				334717 .....	
28	KFFZZ	80201	17544	SEAL-OIL PART OF KIT P/N 334717 .....	2

END OF FIGURE

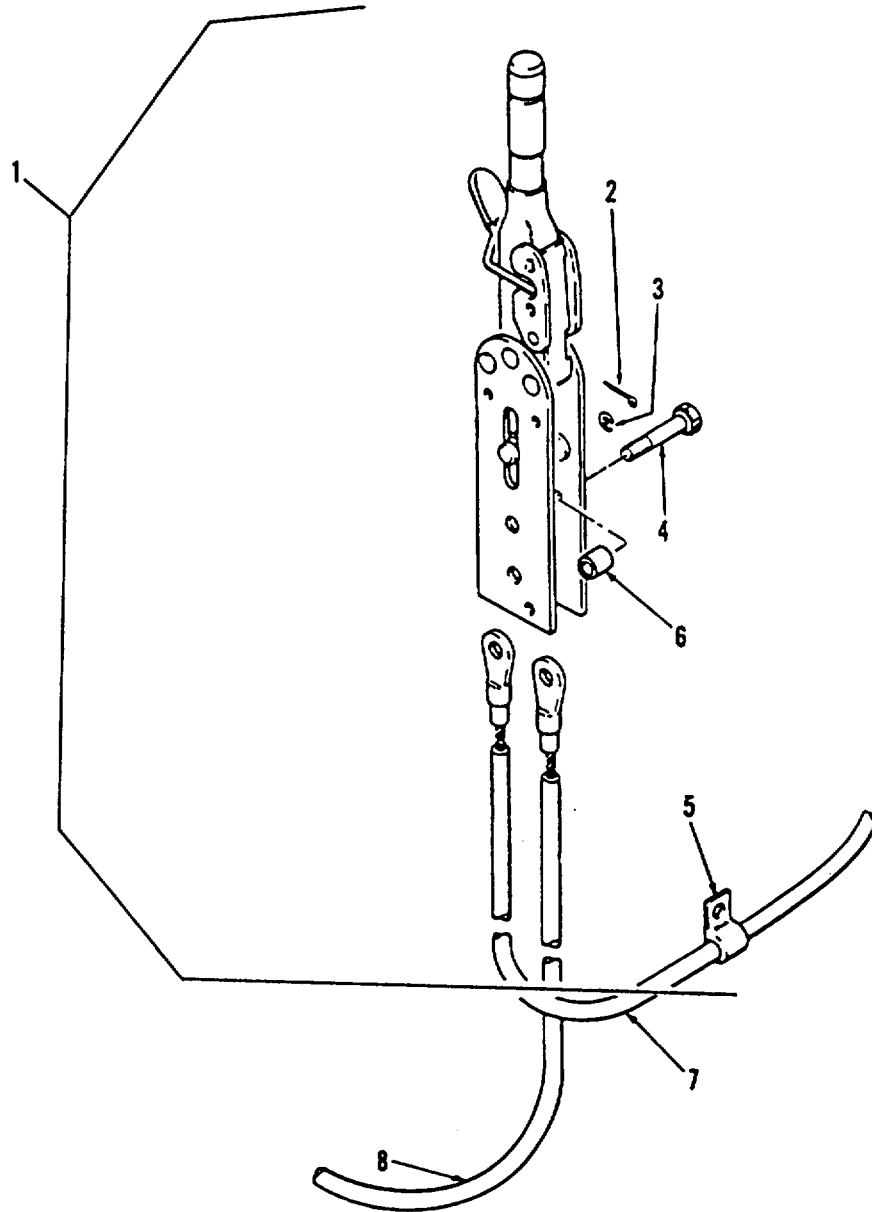

1— INCLUDES 2-6

Figure 48. Hand Brake Lever Assembly



SECTION II

TM 10-3930-658-24P

(1)	(2)	(3)	(4)	(5)	(6)
ITEM NO	SMR CODE	CAGEC	PART NUMBER	DESCRIPTION AND USABLE ON CODES (UOC)	QTY
				GROUP 12: BRAKES	
				GROUP 1201: HAND BRAKES	
				FIG. 48 HAND BRAKE LEVER ASSEMBLY	
1	PAOZZ	30076	352931	LEVER, MANUAL CONTRO.....	1
2	PAOZZ	24617	220257	PIN, COTTER .....	1
3	PFOZZ	79136	X5133-31MD	RING, RETAINING .....	2
4	PFOZZ	30076	136703	SCREW, CAP, HEXAGON H.....	2
5	PFOZZ	30076	342962	SPACER1SLEEVE .....	2
6	PFOZZ	30076	124297	CLAMP, LOOP.....	2
7	PFOZZ	30076	382038	CONTROL ASSEMBLY, PU.....	1
8	PFOZZ	30076	382039	CONTROL ASSEMBLY, PU.....	1

END OF FIGURE

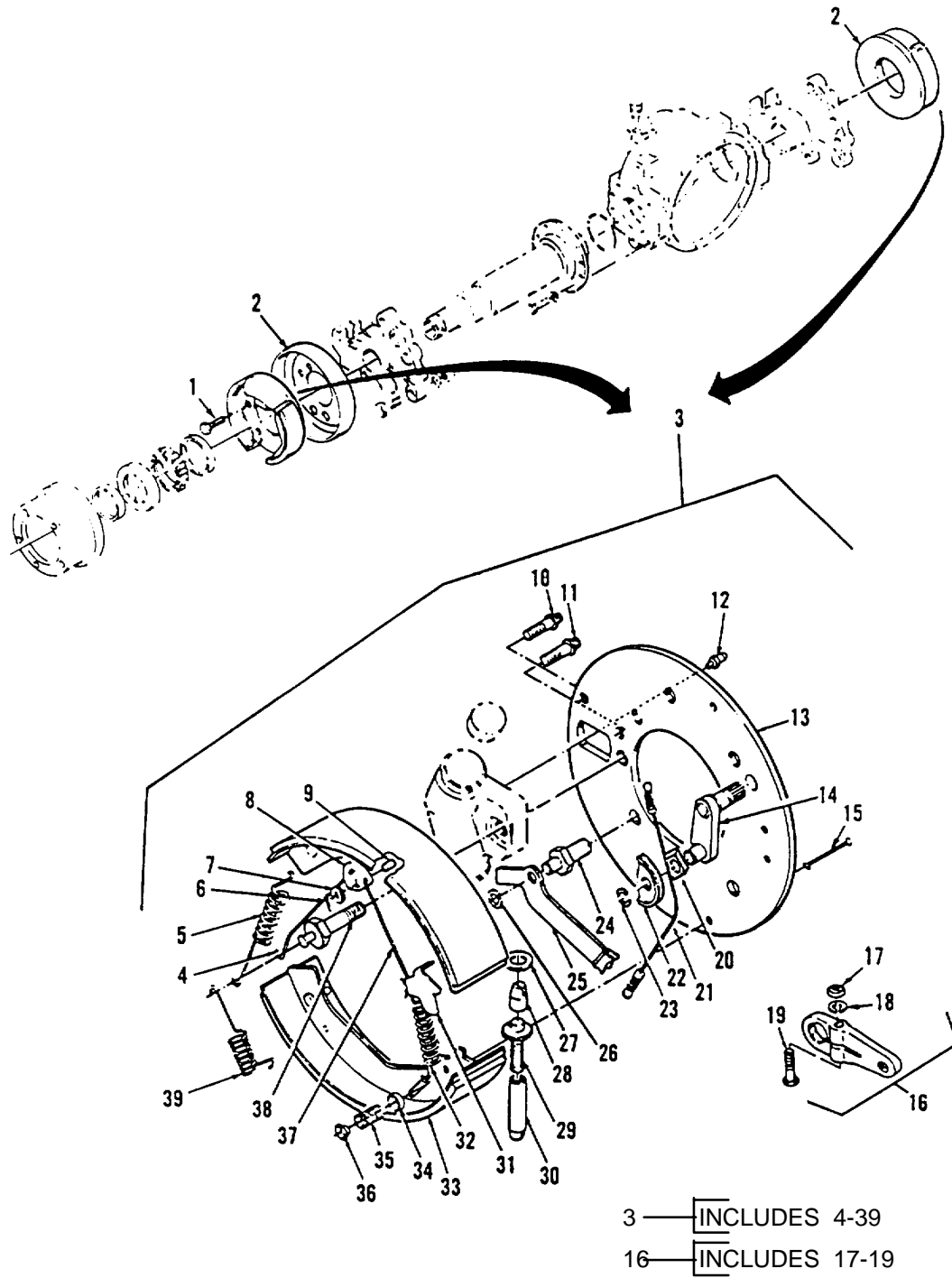

TA707372 ■

Figure 49. Service Brakes

## SECTION II

TM 10-3930-658-24P

(1) ITEM NO	(2) SMR CODE	(3) CAGEC	(4) PART NUMBER	(5) DESCRIPTION AND USABLE ON CODES (UOC)	(6) QTY
GROUP 1202: SERVICE BRAKES					
FIG.49 SERVICE BRAKES					
1	PAFZZ	30076	16804	SCREW, CAP, HEXAGON H.....	8
2	PFFZZ	30076	309680	SHIELD, BRAKE DISK .....	2
* 3	PFOOO	14892	4152498	BRAKE, SHOE TYPE BRAKE SHOE, TYPE-RH.....	1
* 3	PFOOO	14892	4152497	BRAKE, SHOE TYPE BRAKE SHOE, TYPE-LH.....	1
* 4	PAOZZ	14892	4151925	.LINK, ANCHOR, BRAKE S LINK, ANCHOR .....	1
				BRAKE SHOE-(GRAY)-RH.....	
* 4	PAOZZ	14892	4151924	.LINK, ANCHOR, BRAKE S LINK, ANCHOR .....	1
				BRAKE SHOE(MAROON)-LH .....	
5	PAFZZ	14894	319779	.SPRING, HELICAL .....	1
6	PAFZZ	14892	901201	.PIN, COTTER .....	1
7	PAFZZ	14892	907238K6	.WASHER, FLAT .....	1
8	PAFZZ	14892	322722	.LEVER, REMOTE CONTRO .....	1
9	PAFZZ	30076	348525	.PIN, SHOULDER, HEADLE.....	2
10	PAFZZ	14392	324843	.BOLT .....	2
11	PAFZZ	14892	3201232	.BOLT .....	2
12	PAFZZ	14892	049206	.BLEEDER VALVE, HYDRA .....	1
13	PFFZZ	14894	4151094	.PLATE, BACKING, BRAKE PLATE BACKING,.....	1
				BRAKE-RH .....	
13	PFFZZ	14894	4151093-L	.PLATE, BACKING, BRAKE PLATE BACKING,.....	1
				BRAKE-LH.....	
* 14	PAOZZ	14894	4151910	.LEVER, REMOTE CONTRO .....	1
15	PAFZZ	14892	25831	.PIN, QUICK RELEASE .....	2
* 16	PAOZZ	14892	317687	.LEVER, MANUAL CONTRO.....	1
17	PAFZZ	96906	MS51968-5	.NUT, PLAIN, HEXAGON .....	1
18	PAFZZ	06848	901007	.WASHER, LOCK .....	1
* 19	PAFZZ	14892	18510	.BOLT , MACHINE . .....	1
* 20	PAOZZ	14892	319781	.CLIP, SPLIT TUBULAR RETAINER .....	1
				PARKING BRAKE CABLE	
* 21	PAOZZ	14892	4152462	.WIRE ROPE ASSEMBLY,.....	1
22	PAFZZ	14892	319836	.PULLEY, GROOVE HALF .....	1
* 23	PAOZZ	14892	4151840	.RING, RETAINING .....	1
* 24	PAOZZ	14892	4151001	.PIVOT BOLT, BRAKE LE .....	2
25	PFFZZ	14892	319833	.LEVER .....	1
26	PAFZZ	14892	907866	.RING, RETAINING .....	2
27	PAFZZ	14892	317727	.WASHER, LOCK .....	1
28	PAFZZ	14892	317815	.SOCKET .....	1
29	PAFZZ	14892	322750	.ADJUSTING SCREW ASS ADJUSTING .....	1
				SCREW ASSY.-RH .....	
29	PAFZZ	14892	322749	.SCREW, MACHINE SCREW, MACHINE-LH .....	
30	PAFZZ	14892	317805	.NUT, SLEEVE NUT-LH .....	1
30	PAFZZ	14892	317804	.NUT NUT-LH, .....	1
31	PAFZZ	14892	323614	.LEVER, MANUAL CONTRO LEVER, BRAKE .....	1
				ADJUSTING--RH.....	
31	PAFZZ	14892	323613	.LEVER, MANUAL CONTRO LEVER, MANUAL .....	1
				CONTROL-LH.....	
* 32	PAOZZ	14892	319777	.SPRING, HELICAL .....	1
* 33	PAOOO	14394	4150631	.BRAKE SHOE SET, INTE.....	1
34	PAFZZ	14892	314606	.WASHER, SPRING, SHOE .....	2
35	PAFZZ	14892	49798	.SPRING , HELICAL .....	2

SECTION II

TM 10-3930-658-24P

(1)	(2)	(3)	(4)	(5)	(6)
ITEM NO	SMR CODE	CAGEC	PART NUMBER	DESCRIPTION AND USABLE ON CODES (UOC)	QTY
36	PAFZZ	14892	3205744	.RETAINER, HELICAL CO .....	2
* 37	PAOZZ	14892	323617	.CONNECTING LINK, RIG.....	1
38	PAFZZ	14892	3201236	.BOLT, WHEEL CYLINDER., , .....	1
39	PAFZZ	14892	319778	.SPRING, HELICAL, EXTE .....	1

END OF FIGURE

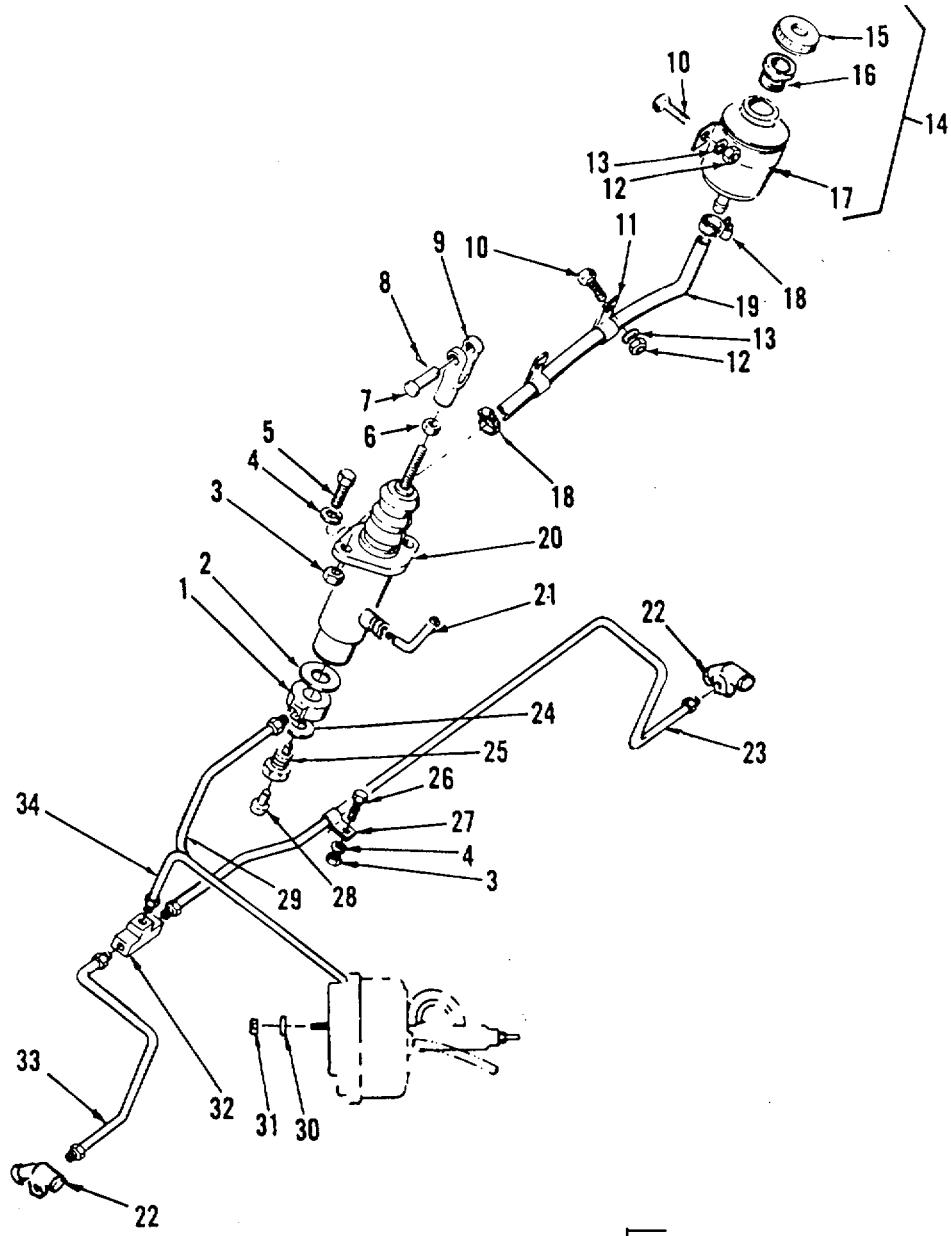

14 — INCLUDES 15-17

Figure 50. Hydraulic Brake System

## SECTION II

TM 10-3930-658-24P

(1)	(2)	(3)	(4)	(5)	(6)
ITEM NO	SMR CODE	CAGEC	PART NUMBER	DESCRIPTION AND USABLE ON CODES (UOC)	QTY
				GROUP 1204: HYDRAULIC BRAKE SYSTEM	
				FIG.50 HYDRAULIC BRAKE SYSTEM	
1	PAOZZ	63477	F5733	FITTING.....	1
2	PAOZZ	63477	FC3877	GASKET .....	1
3	PAOZZ	30076	239503	NUT, PLAIN, HEXAGON .....	3
4	PAOZZ	30076	292681	WASHER, LOCK .....	3
5	PAOZZ	72741	423-425	SCREW, CAP, HEXAGON H. ....	2
6	PAOZZ	30076	15026	NUT, PLAIN, HEXAGON .....	1
7	PAOZZ	30076	142	PIN, ROD END .....	1
8	PAOZZ	24617	220257	PIN, COTTER, .....	1
9	PAOZZ	30076	141	CLEVIS, ROD END.....	1
10	PAOZZ	72741	423-220	SCREW, CAP, HEXAGON H.....	4
11	PAOZZ	30076	309645	STRAP, RETAINING .....	2
12	PAOZZ	30076	136687	NUT, PLAIN, HEXAGON .....	4
13	PAOZZ	30076	292680	WASHER, LOCK .....	4
14	PAOZZ	30076	309095	RESERVOIR, BRAKE FLU.....	1
15	PAOZZ	30076	317742	.CAP, FILLER OPENING .....	1
16	PAOZZ	30076	317743	.FILTER ELEMENT, FLUI.....	1
17	PAOZZ	30076	317741	.STRAP, RETAINING .....	1
18	PFOZZ	30076	166857	CLAMP, HOSE .....	2
19	PAOZZ	30076	313874	HOSE, PREFORMED .....	1
20	PAOZZ	30376	309644	CYLINDER, HYDRAULIC .....	1
21	PAOZZ	D2456	A0374	.ELBOW, PIPE TO HOSE .....	1
* 22	PAOZZ	30076	2731095	CYLINDER ASSEMBLY, H.....	1
23	PAOZZ	30076	329072	TUBE ASSEMBLY, METAL .....	1
24	PAOZZ	63477	F603	WASHER, FLAT .....	1
25	PAOZZ	34623	637605	BOLT, FLUID PASSAGE .....	1
* 26	PAOZZ	11862	11507098	SCREW, CAP, HEXAGON H.....	1
27	PAOZZ	30076	193161	STRAP, RETAINING .....	1
28	PAOZZ	88044	AN933-1	PLUG, PIPE .....	1
29	PAOZZ	30076	372160	TUBE ASSEMBLY, METAL .....	1
30	PAOZZ	30076	18515	WASHER .....	2
31	PAOZZ	30076	145639	NUT, SELF-LOCKING, CO.....	2
32	PAOZZ	11862	178654	TEE, TUBE .....	1
33	PAOZZ	30076	329071	TUBE ASSEMBLY, METAL .....	1
34	PAOZZ	30076	373830	TUBE ASSEMBLY, METAL .....	1

END OF FIGURE

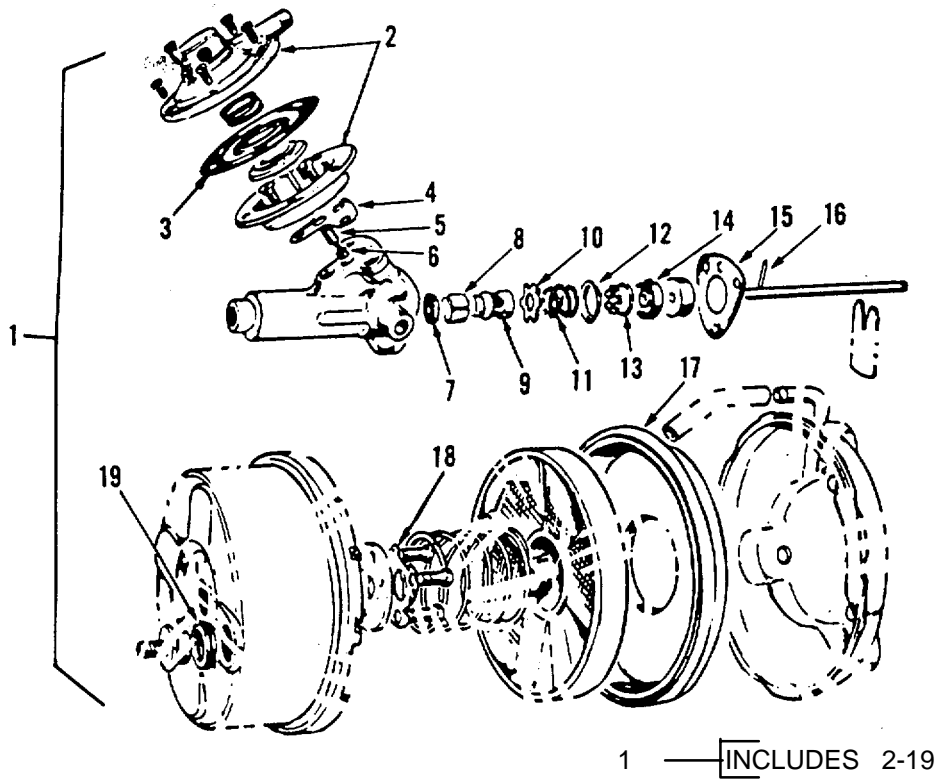

Figure 51. Brake Vacuum Booster

## SECTION II

TM 10-3930-658-24P

(1) ITEM NO	(2) SMR CODE	(3) CAGEC	(4) PART NUMBER	(5) DESCRIPTION AND USABLE ON CODES(UOC)	(6) QTY
GROUP 1205: VACUUM SYSTEM COMPONENTS					
FIG. 51 BRAKE VACUUM BOOSTER					
1	PAOFF	30076	372158	BRAKE BOOSTER ASSEM.....	1
2	KFFZZ	K1734	4316-638	.VALVE COVER & FILTE PART CF KIT P/N..... 374901	1
3	KFFZZ	K1734	3818-407	.DIAPHRAGM PART OF KIT P/N 374901.....	1
4	KFFZZ	K1734	3884-230	.GASKET PART CF KIT P/N 374900.....	1
5	KFFZZ	K1734	3261-229	.PISTON-VALVE PART CF KIT F/N 374900 .....	1
6	KFFZZ	K1734	3865-411	.CUP PART OF KIT P/N 374900 .....	2
7	KFFZZ	K1734	100977	.SEAL PART OF KIT P/N 374900.....	1
8	KFFZZ	K1734	3866-220	.CLIP-RETAINING PART CF KIT P/N .....	1
9	KFFZZ	K1734	4271-311	374900 .PISTON PART OF KIT P/N 374900.....	1
10	KFFZZ	K1734	3525-257	.WASHER PART OF KIT P/N 37490 .....	1
11	KFFZZ	K1734	3113-283	.SPRING PART OF KIT P/N 374900 .....	1
12	KFFZZ	K1734	3661-431	.SPREADER-CUP PART CF KIT P/N 374900.....	1
13	KFFZZ	K1734	3866-223	.SPACER PART OF KIT P/N 374900.....	1
14	KFFZZ	K1734	98677	.CUP PART OF KIT P/N 374900 .....	1
15	KFFZZ	K1734	3882-237	.GASKET PART OF KIT P/N 374900 .....	1
16	KFFZZ	K1734	25846	.PIN PART OF KIT P/N 374900 .....	1
17	KFFZZ	K1734	3818-412	.DIAPHRAGM PART OF KIT P/N 374900 .....	1
18	KFFZZ	K1734	3681-714	PLATE-LOCKING PART OF KIT P/N .....	1
19	KFFZZ	K1734	3865-733	374900 .MOUNT-VALVE PART CF KIT P/N 374900. END OF FIGURE	



SECTION II

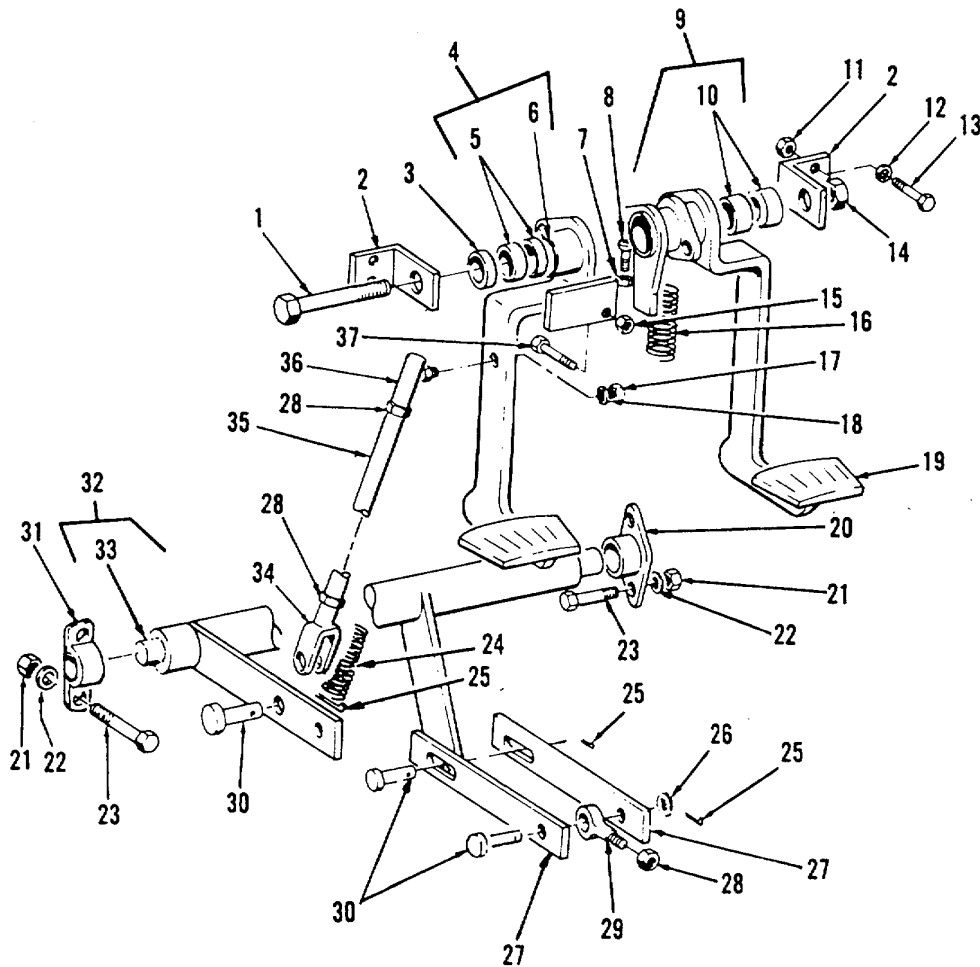

4 [ INCLUDES 5 AND 6

9 [ INCLUDES 10

32 [ INCLUDES 33

Figure 52. Brake Pedals and Linkage

## SECTION II

TM 10-3930-658-24P

(1) ITEM NO	(2) SMR CODE	(3) CAGEC	(4) PART NUMBER	(5) DESCRIPTION AND USABLE ON CODES(UOC)	(6) QTY
GROUP 1206: MECHANICAL BRAKE SYSTEM					
FIG. 52 BRAKE PEDALS AND LINKAGE					
1	PAOZZ	30076	313850	SCREW, CAP, HEXAGON H.....	1
2	PFOZZ	30076	309120	BRACKET, ANGLE.....	2
3	PAOZZ	30076	313816	SPACER, SLEEVE.....	1
4	PFOZZ	30076	1303226	PEDAL, CONTROL.....	1
5	PAOZZ	30076	313807	.BUSHING, SLEEVE.....	1
6	PAOZZ	30076	310550	.PIN, GROOVED, HEADLES.....	2
7	PAOZZ	30076	292654	NUT, PLAIN, HEXAGON.....	2
8	PAOZZ	30076	371699	SETSCREW.....	2
9	PFOZZ	30076	367043	PEDAL, CONTROL.....	1
10	PAOZZ	30076	313807	.BUSHING, SLEEVE.....	2
11	PAOZZ	62983	471047	NUT, PLAIN, HEXAGON.....	4
12	PAOZZ	30076	292682	WASHER, LOCK.....	4
13	PAOZZ	72741	423-525	SCREW, CAP, HEXAGON.....	4
14	PAOZZ	30076	300937	NUT, SELF-LOCKING.....	1
15	PAOZZ	30076	296128	NUT, PLAIN, HEXAGON.....	1
16	PAOZZ	30076	286779	SPRING, HELICAL, TORS.....	1
17	PAOZZ	96906	MS51972-3	NUT, PLAIN, HEXAGON.....	1
18	PAOZZ	30076	292682	WASHER, LOCK.....	1
19	PFOZZ	30076	114496	PAD. PEDAL.....	2
20	PFOZZ	30076	313860	MOUNT, RESILIENT.....	4
21	PAOZZ	30076	136687	NUT, PLAIN, HEXAGON.....	4
22	PAOZZ	30076	292680	WASHER, LOCK.....	4
23	PAOZZ	72741	423-220	SCREW, CAP, HEXAGON.....	4
24	PAOZZ	30076	286778	SPRING, HELICAL, EXTE.....	1
25	PAOZZ	24617	220257	PIN, COTTER.....	3
26	PAOZZ	86928	5804-311-2	WASHER, SPRING TENS.....	1
27	PFOZZ	30076	309767	CONNECTING LINK, RIG.....	2
28	PAOZZ	30076	15026	NUT, PLAIN, HEXAGON.....	3
29	PAOZZ	30076	396111	BEARING PLAIN, ROD.....	1
30	PAOZZ	30076	142	PIN ROD END.....	3
31	PFOZZ	30076	313859	MOUNT, RESILIENT.....	1
32	PFOZZ	30076	314777	SHAFT LINKAGE.....	1
33	PAOZZ	30076	92867	.PIN, STRAIGHT, HEADLE.....	1
34	PAOZZ	30076	141	CLEVIS, ROD END.....	1
35	PAOZZ	30076	45689	ROD, THREADED END.....	1
36	XDOZZ	30076	119758	BALL JOINT.....	1
37	PAOZZ	30076	287860	BOLT, MACHINE.....	2

END OF FIGURE

SECTION II

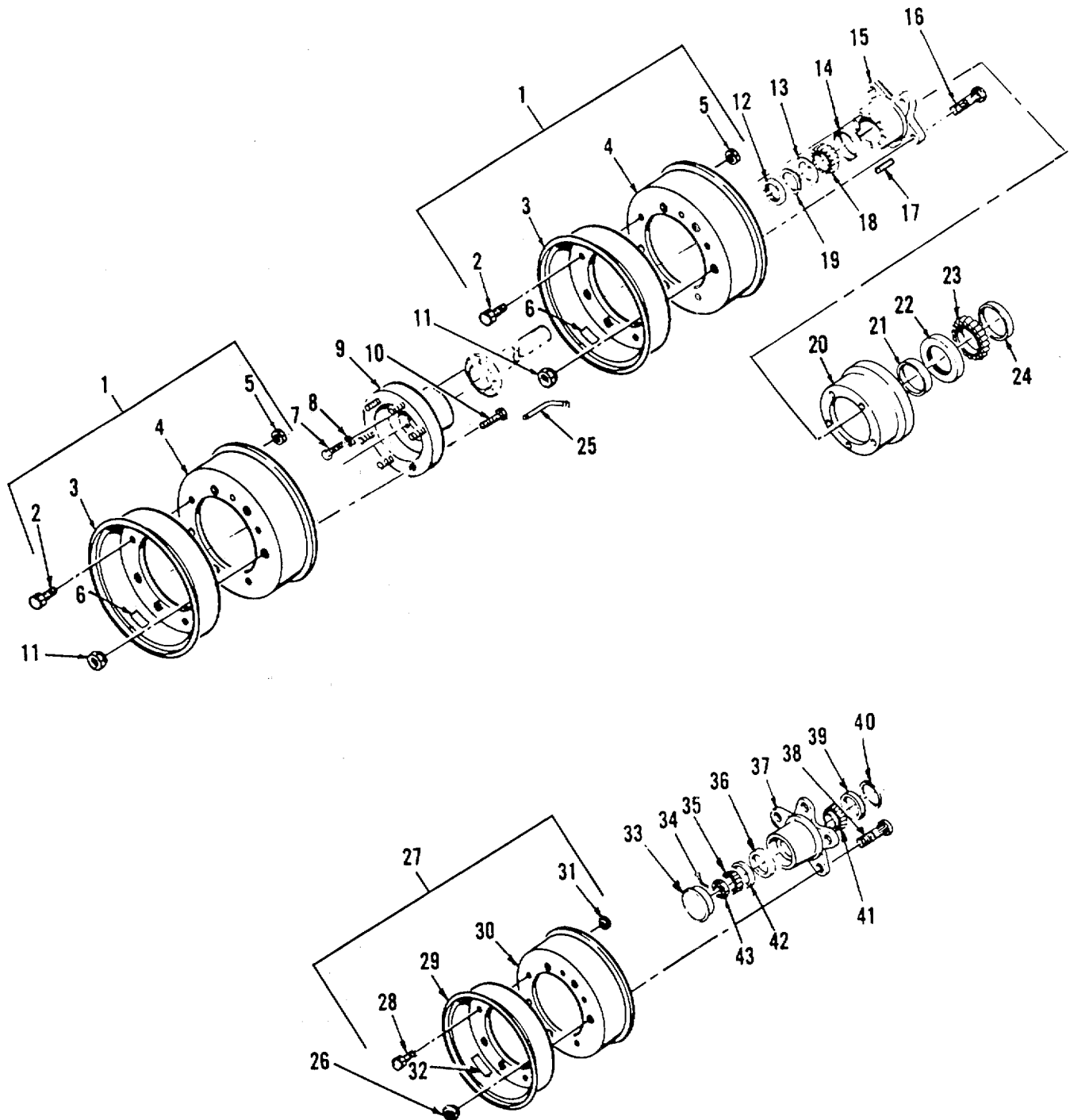

1 INCLUDES 2-6

27 INCLUDES 28-32

Figure 53. Wheel Assemblies

## SECTION II

TM 10-3930-658-24P

(1) ITEM NO	(2) SMR CODE	(3) CAGEC	(4) PART NUMBER	(5) DESCRIPTION AND USABLE ON CODES(UOC)	(6) QTY
				GROUP 13: WHEELS AND TRACKS GROUP 1311: WHEEL ASSEMBLY FIG. 53 WHEEL ASSEMBLIES	
1	PAOZZ	30076	377846	WHEEL, PNEUMATIC TIR .....	4
2	PAOZZ	30076	377841	.BOLT, RIBBED NECK .....	6
3	XAOZZ	30076	377844	.WHEEL, PNEUMATIC WHEEL, PNEUMATIC, .....	1
				OUTER HALF	
4	PAOZZ	30076	377845	.WHEEL, PNEUMATIC TIR WHEEL, .....	1
				PNEUMATIC, INNER HALF.....	
5	PAFZZ	04627	53163	.NUT, SELF-LOCKING, CO.....	6
6	PAOZZ	30076	288638	.MARKER, IDENTIFICATION .....	1
7	PAFZZ	30076	326488	SCREW, CAP, HEXAGON H.....	16
8	PAFZZ	30076	292683	WASHER, LOCK .....	6
9	PFFZZ	30076	326475	SPACER, DUAL WHEEL.....	1
10	PAFZZ	30076	377841	BOLT, RIBBED NECK .....	1
11	PAFZZ	09386	37888	NUT, PLAIN, SINGLE BA .....	24
12	PAFZZ	52676	N11	NUT, PLAIN, ROUND .....	2
13	PAFZZ	60038	K91511	WASHER, KEY .....	2
14	PAFZZ	73047	1500803	CUP, TAPERED ROLLER .....	2
15	PFFZZ	30076	300790	HUB, WHEEL, VEHICULAR .....	2
16	PAFZZ	30076	137154	STUD, SELF-LOCKING.....	24
17	PAFZZ	30076	328390	PIN, STRAIGHT, HEADLE.....	4
18	PAFZZ	08162	JLM506849	CONE AND ROLLERS, TA.....	2
19	PAFZZ	60038	TW111	WASHER, KEY .....	2
20	PAOFF	30076	286753	BRAKE DRUM.....	2
21	PAFZZ	30076	300800	SEAL, PLAIN .....	2
22	PAFZZ	78500	JLM714110	CUP, TAPERED ROLLER .....	2
23	PAFZZ	78500	JLM714149	CONE AND ROLLERS, TA.....	2
24	PAFZZ	63307	AD3932J02X3	SEAL, PLAIN ENC ASED .....	2
25	PAFZZ	30076	326477	VALVE EXTENSION, TIR .....	2
26	PAOZZ	09386	41233E	NUT, SELF-LOCKING CO.....	10
27	PAOOO	30076	236437	WHEEL, PNEUMATIC TIR .....	2
28	PAOZZ	30076	377841	.BOLT, RIBBED NECK .....	5
29	PAOZZ	96906	MS24665-443	.PIN, COTTER .....	2
30	XAOZZ	30076	291915	.WHEEL, PNEUMATIC TIR .....	1
31	PAOZZ	30076	221355	.NUT, SELF-LOCKING, CO.....	5
32	PAOZZ	30076	288638	.MARKER, IDENTIFICATION .....	1
33	PAOZZ	99003	1602-2042	HUB CAP, WHEEL .....	2
34	PAOZZ	96906	MS24665-443	PIN, COTTER .....	2
35	PAOZZ	60038	X32207	CONE AND ROLLERS, TA.....	2
36	PAOZZ	60038	25520	CUP, TAPERED ROLLER .....	2
37	PFOZZ	30076	300738	HUB, WHEEL, VEHICULAR .....	2
38	PAFZZ	30076	339529	STUD, SELF-LOCKING.....	10
*	PAOZZ	11314	JV1166	SPACER, RING PART OF KIT P/N 334717 .....	2
40	PAOZZ	80201	25078	SEAL, PLAIN ENCASED.....	2
41	PAOZZ	60038	25580	CONE AND ROLLERS, TA.....	2
42	PAOZZ	60038	Y32207	CUP, TAPERED ROLLER .....	2
43	PAOZZ	30076	53641	NUT, PLAIN, SLOTTED, H.....	2

END OF FIGURE

SECTION II

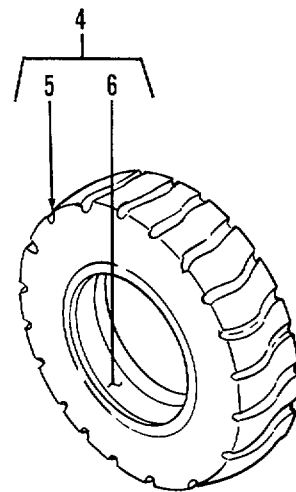
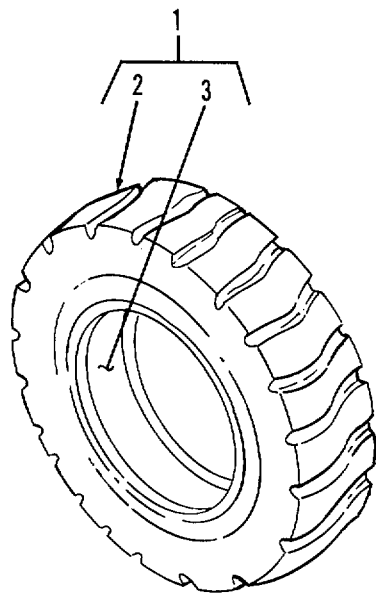

1 [ ] INCLUDES 2 AND 3

4 [ ] INCLUDES 5 AND 6

Figure 54. Tires and Tubes

SECTION II

TM 10-3930-658-24P

(1) ITEM NO	(2) SMR CODE	(3) CAGEC	(4) PART NUMBER	(5) DESCRIPTION AND USABLE ON CODES(UOC)	(6) QTY
GROUP 1313: TIRES, TUBES, TIRE CHAINS FIG. 54 TIRES AND TUBES					
1	AOOFF	30076	137134	TIRE ASSY. 7.00X12.....	4
2	PAOFH	81348	GP4/7.00-12/F/FL TR	.TIRE PNEUMATIC.....	4
3	PAOOO	81348	GROUP5/7.00-12/T R75A/ON CENTER	.INNER TUBE, PNEUMATIC .....	1
4	AOOFF	30076	137138 TUBE, STEER	TIRE W/FLAP &TUBE TIRE W/ FLAP & .....	2
5	PAOFH	81348	ZZ-T-410A/GP1TYP C/6. 50-10/E /FLGP	.TIRE, PNEUMATIC.....	1
6	PAOOO	30076	135920	.INNER TUBE, PNEUMATIC .....	1
END OF FIGURE					

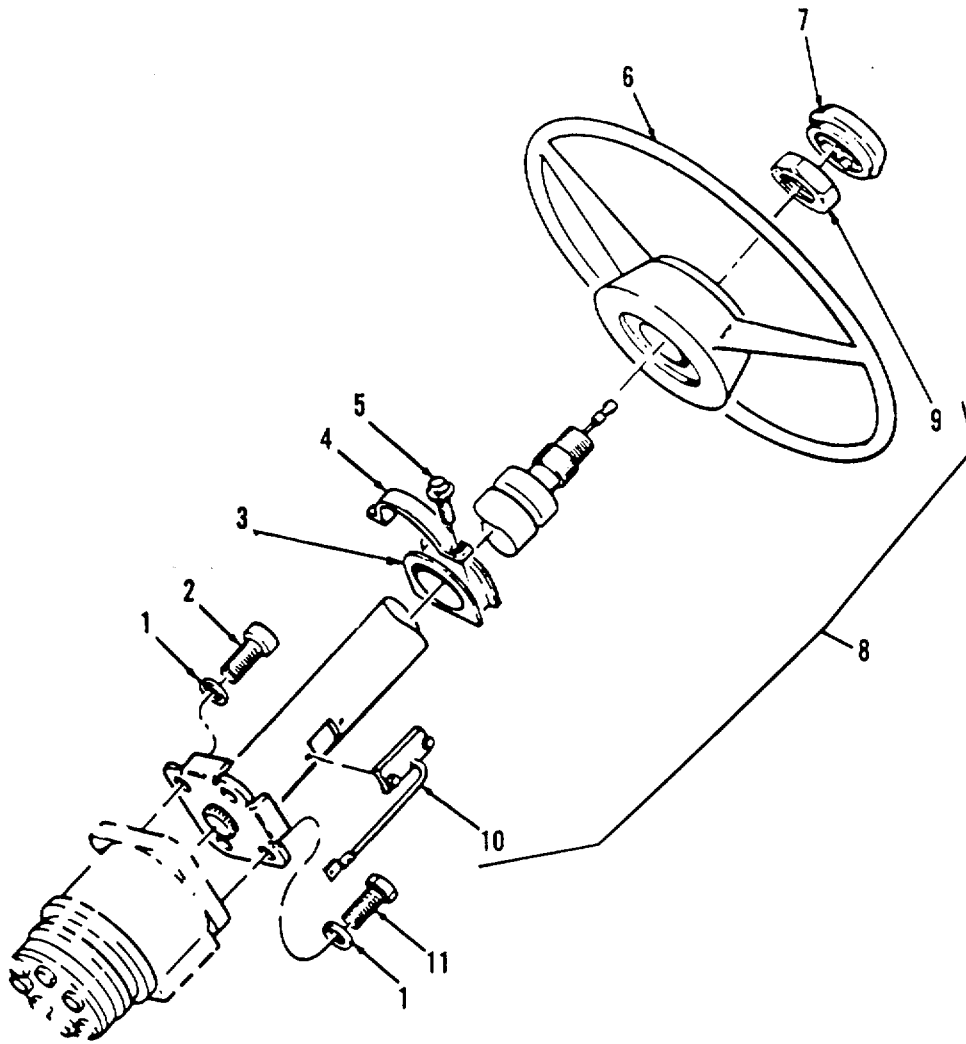

8 - INCLUDES 9 AND 10

Figure 55. Steering Column

SECTION II

TM 10-3930-658-24P

(1)	(2)	(3)	(4)	(5)	(6)
ITEM NO	SMR CODE	CAGEC	PART NUMBER	DESCRIPTION AND USABLE ON CODES(UOC)	QTY
				GROUP 14: STEERING	
				GROUP 1401: MECHANICAL STEERING	
				GEAR ASSEMBLY	
				FIG. 55 STEERING COLUMN	
1	PAOZZ	30076	292682	WASHER, LOCK .....	4
* 2	PFOZZ	30076	16316	SCREW, CAP, SOCKET HE .....	3
3	PAOZZ	30076	306032	GROMMET, NONMETALLIC.....	1
4	PFOZZ	30076	309081	STRAP, RETAINING .....	1
5	PAOZZ	30076	329067	SETSCREW .....	2
6	PFOZZ	30076	352955	STEERING WHEEL .H .....	1
7	PAOZZ	30076	371666	HORN BUTTON, VEHICLE .....	1
8	PFOFF	30076	286771	HOUSING, STEERING CO.....	1
9	PAFZZ	30076	345423	.NUT, PLAIN, HEXAGON .....	1
10	PAFZZ	30076	362816	.TERMINAL, CONTACT.....	1
11	PAOZZ	30076	16597	SCREW .....	1
				END OF FIGURE	



SECTION II

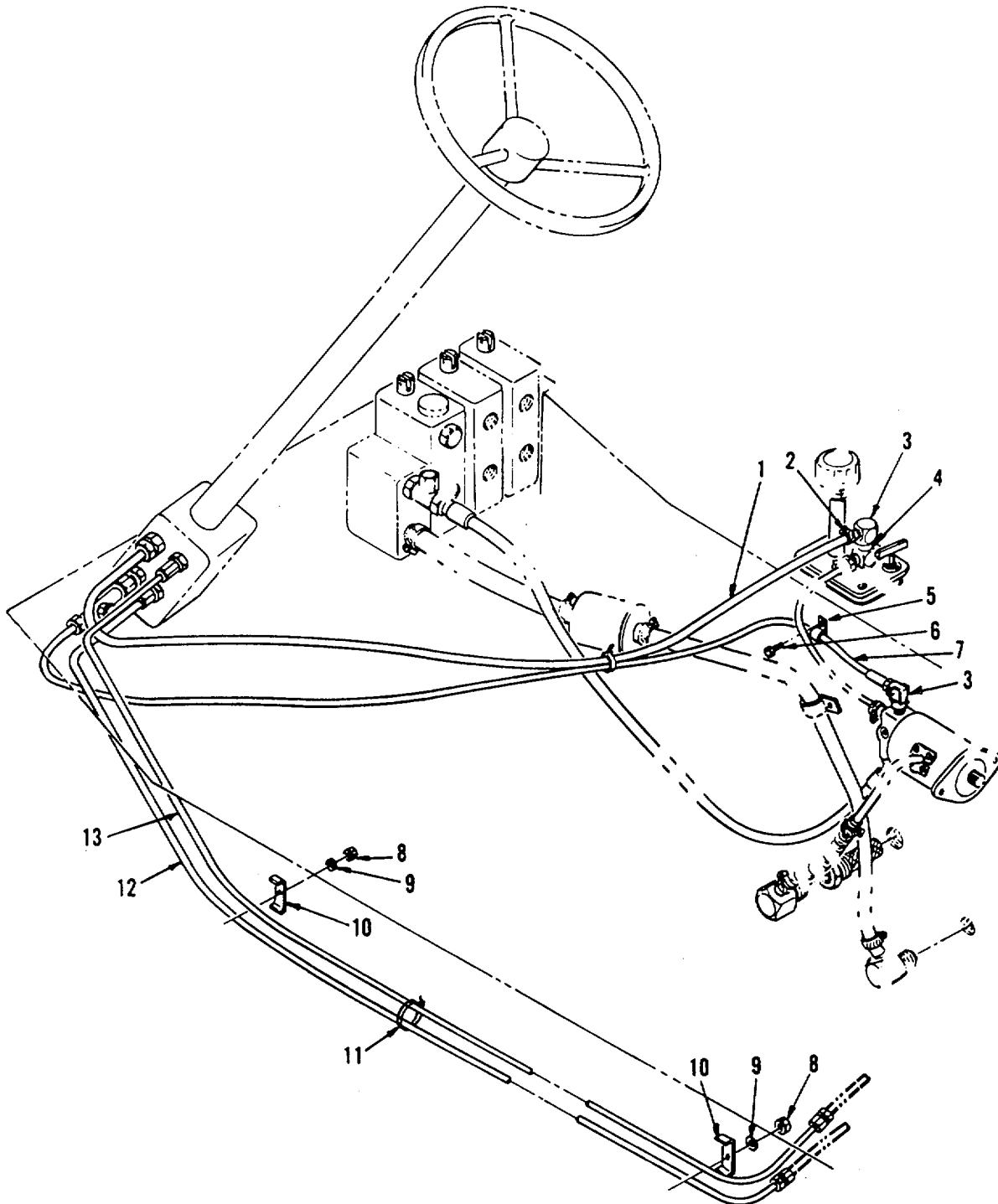

Figure 56. Steering Lines and Fittings

SECTION II

TM 10-3930-658-24P

(1) ITEM NO	(2) SMR CODE	(3) CAGEC	(4) PART NUMBER	(5) DESCRIPTION AND USABLE ON CODES(UOC)	(6) QTY
GROUP 1411: HOSES, LINES, FITTINGS					
FIG. 56 STEERING LINES AND FITTINGS					
1	MFFZZ	30076	85767	HOSE-HC 5.38 ID MAKE FROM P/N 79512 .....	1
2	PFJZZ	30076	166857	CLAMP, HOSE .....	2
3	PAOZZ	30076	201808	ELBOW, PIPE TO HOSE .....	2
4	PAOZZ	30076	154452	TEE, PIPE.....	1
5	PAOZZ	30076	309625	CLAP, LOOP .....	1
6	PAOZZ	30076	309635	SCREW, CAP, HEXAGON H.....	1
7	MFFZZ	30076	309167	HOSE ASSY 7.25 ID MAKE FROM P/N .....	1
				79505 , 79529.....	
8	PAOZZ	30076	239503	NUT, PLAIN, HEXAGON .....	2
9	PAOZZ	30076	292681	WASHER, LOCK .....	2
10	PAOZZ	30076	193239	STRAP, RETAINING .....	2
11	PAOZZ	06383	PLT2S	STRAP, TIEDOWN, ELECT .....	4
12	PAOZZ	30076	306793	TUBE ASSEMBLY, METAL .....	1
13	PAOZZ	30076	306792	TUBE ASSEMBLY, METAL.....	1

END OF FIGURE

SECTION II

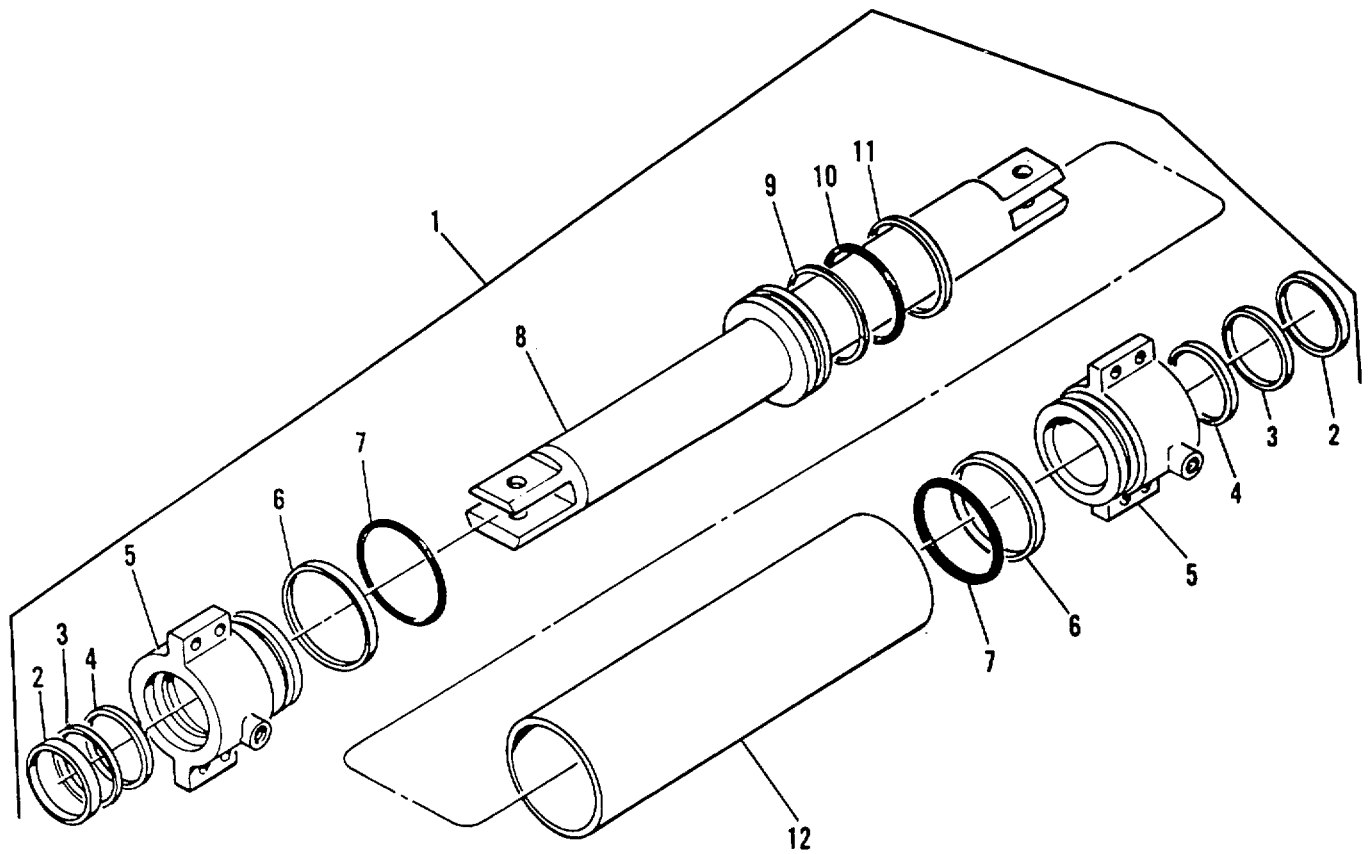

1 - INCLUDES 2.12

Figure 57. Steering Cylinder

SECTION II

TM 10-3930-658-24P

(1) ITEM NO	(2) SMR CODE	(3) CAGEC	(4) PART NUMBER	(5) DESCRIPTION AND USABLE ON CODES(UOC)	(6) QTY
GROUP 1412: HYDRAULIC OR AIR CYLINDERS FIG. 57 STEERING CYLINDER					
1	PAFHH	30076	375640	CYLINDER ASSEMBLY.....	1
2	KFHZZ	63307	AR6830E03X5	.ROD WIPER PART OF KIT P/N 333742 .....	2
3	PBHZZ	02614	C649817	.RETAINER, PACKING.....	2
* 4	KFHZZ	30076	210183	.SEAL, PLAIN PART OF KIT P/N 333742 .....	2
5	PBHZZ	30076	375632	.CAP, LINEAR ACTUATION.....	2
* 6	PAHZZ	02614	C2944	.RETAINER, PACKING PART OF KIT P/N..... 333742.....	2
7	PBHZZ	30076	130825	.PACKING, PREFORMED.....	2
8	PBHZZ	30076	375634	.ROD, PISTON, LINEAR A .....	1
9	PAHZZ	80201	713317	.SEAL, PLAIN .....	
10	KFHZZ	70628	6230-10	.O-RING PART OF KIT P/N 333742.....	2
11	PAHZZ	27007	16051-113	.PACKING, PREFORMED.....	1
12	XAHZZ	30076	375635	.CYL-SHELL .....	1

END OF FIGURE

SECTION II

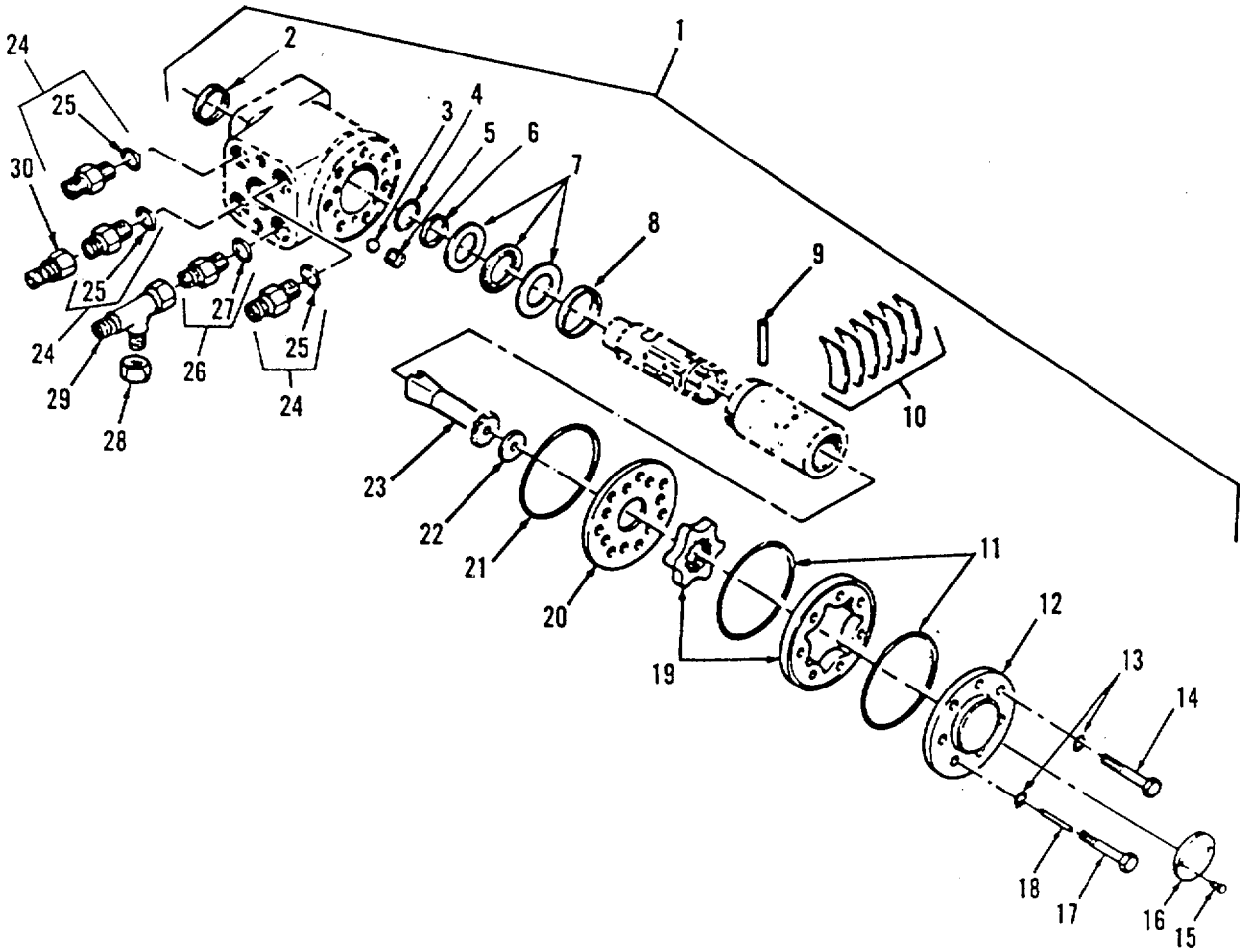

- 1 [ ] INCLUDES 2-23
- 24 [ ] INCLUDES 25
- 26 [ ] INCLUDES 27
- 28 [ ] INCLUDES 29

Figure 58. Steering Control Unit

## SECTION II

TM 10-3930-658-24P

(1) ITEM NO	(2) SMR CODE	(3) CAGEC	(4) PART NUMBER	(5) DESCRIPTION AND USABLE ON CODES(UOC)	(6) QTY
GROUP 1414: STEERING SYSTEM VALVES					
FIG. 58 STEERING CONTROL UNIT					
1	PAOFF	36541	150-0027	PUMP ASSEMBLY, POWER.....	1
2	KFFZZ	R1292	633B9002	.DUST SEAL RING PART OF KIT P/N 150- 4206.....	1
3	PAFZZ	30076	345408	.BALL, BEARING.....	1
4	KFFZZ	R1292	633B1205	.O-RING PART OF KIT P/N 150-4206.....	1
5	PAFZZ	30076	345409	.BUSHING, MACHINE THR.....	1
6	KFFZZ	R1292	633B9007	.KIN RING PART OF KIT P/N 150-4206.....	1
7	PAFZZ	30076	345410	.BEARING ASSEMBLY.....	1
8	PAFZZ	30076	345411	.SPACER, RING.....	1
9	PAFZZ	30076	345412	.PIN, STRAIGHT, HEADLE.....	1
10	PAFZZ	30076	345413	.VANE SET, ROTARY.....	1
11	KFFZZ	R1292	633B1173	.O-RING PART OF KIT P/N 150-4206.....	2
12	PAFZZ	30076	345424	.COVER, ACCESS.....	1
13	KFFZZ	R1292	684X2431	.WASHER PART OF KIT P/N 150-4206.....	7
14	PAFZZ	30076	346205	.BOLT, MACHINE.....	6
15	XDFZZ	R1292	681Z1011	SCREW.....	2
16	XDFZZ	R1292	150A0000	.PLATE - COVER.....	1
17	PAFZZ	30076	346208	.SCREW, CAP, HEXAGON H.....	1
18	PAFZZ	30076	345418	.PIN, SPRING.....	1
19	PAFZZ	30076	346207	.GEAR ROTOR SET, ROTA.....	1
20	PAFZZ	30076	345416	.PLATE, RETAINING, SHA.....	1
21	KFFZZ	R1292	633B1202	.O-RING PART OF KIT P/N 150-4206.....	1
22	PAFZZ	30076	346206	.SPACER, SLEEVE.....	1
23	PAFZZ	30076	345414	.SHAFT, SHOULDERED.....	1
24	PAOZZ	88044	AN919-12	.REDUCER, TUBE.....	3
25	PAOZZ	30076	16484	.PACKING, PREFORMED.....	1
26	PAOZZ	30076	222381	ADAPTER, STRAIGHT, TU.....	1
27	PAOZZ	30076	16484	.PACKING. PREFORMED.....	1
* 28	PAOZZ	30780	4FNTXS	.CAP, TUBE.....	1
29	PAOZZ	30076	17059	.TEE, TUBE.....	1
30	XDOZZ	30076	317687	CONNECTOR, SWIVEL FL.....	1

END OF FIGURE

SECTION II

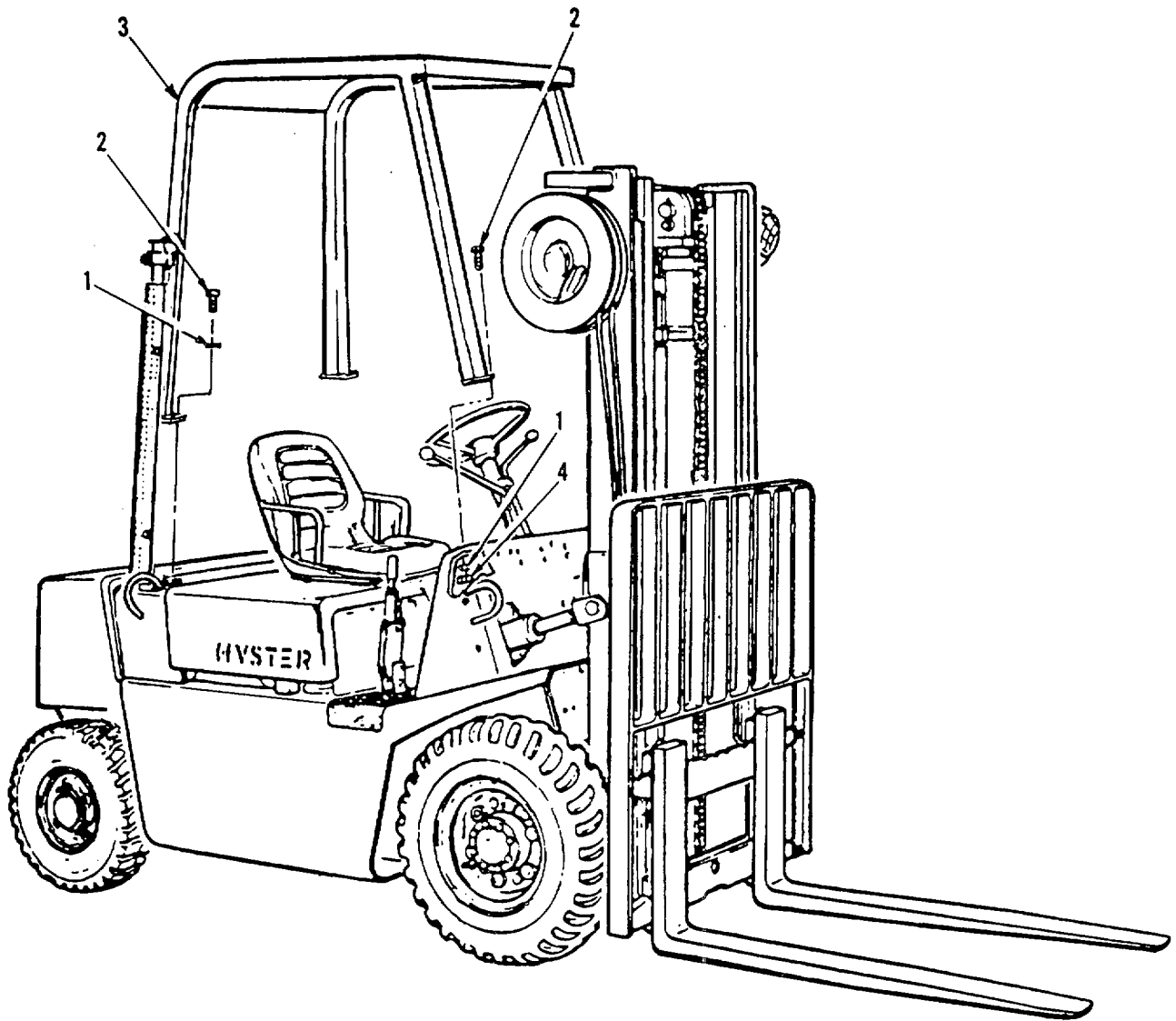

Figure 59. Frame and Body

**SECTION II**

**TM 10-3930-658-24P**

(1)	(2)	(3)	(4)	(5)	(6)
ITEM NO	SMR CODE	CAGEC	PART NUMBER	DESCRIPTION AND USABLE ON CODES(UOC)	QTY
				GROUP 15: FRAME, TOWING ATTACHMENTS, AND DRAWBARS GROUP 1501: FRAME ASSEMBLY FIG. 59 FRAME AND BODY	
1	PAOZZ	30076	292683	WASHER, LOCK .....	4
2	PAOZZ	30076	292528	SCREW, CAP, HEXAGON H .....	4
3	PBOZZ	30076	306790	FRAME SECTION, STRUC .....	1
4	PAOZZ	30076	216877	NUT, PLAIN, HEXAGON.....	2

END OF FIGURE

**59-1**



SECTION II

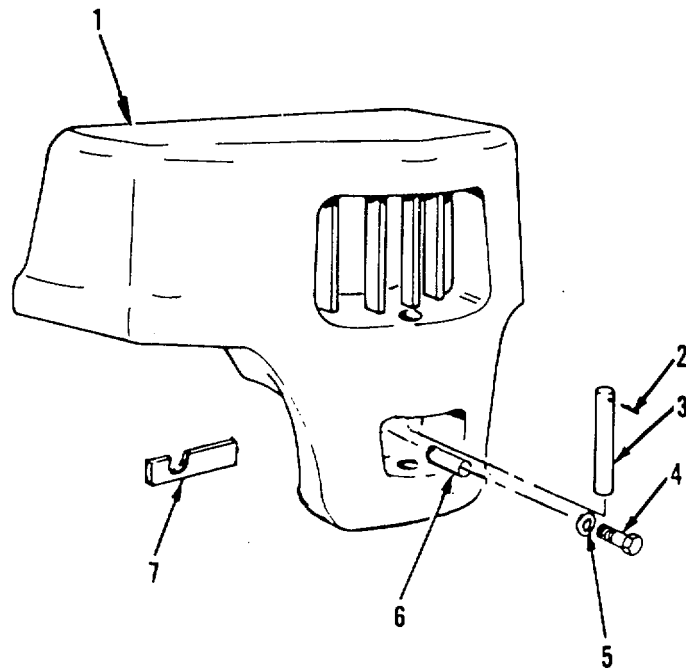

Figure 60. Counterweight Installation

SECTION II

TM 10-3930-658-24P

(1)	(2)	(3)	(4)	(5)	(6)
ITEM NO	SMR CODE	CAGEC	PART NUMBER	DESCRIPTION AND USABLE ON CODES(UOC)	QTY
GROUP 1502: COUNTERWEIGHTS					
FIG. 60 COUNTERWEIGHT INSTALLATION					
1	XAOZZ	30076	386238	CASTING-COUNTERWEIG.....	1
2	PFOZZ	30076	302492	PIN, SPRING .....	1
3	PFOZZ	30076	300761	ROD, STRAIGHT, HEADLE.....	1
4	PFOZZ	30076	387158	SCREW, CAP, HEXAGON .....	2
5	PAOZZ	30076	387157	WASHER, LOCK .....	2
6	PAOZZ	30076	387159	SPACER, SLEEVE .....	2
7	PFOZZ	30076	332759	SPACER, PLATE.....	1
END OF FIGURE					

SECTION II

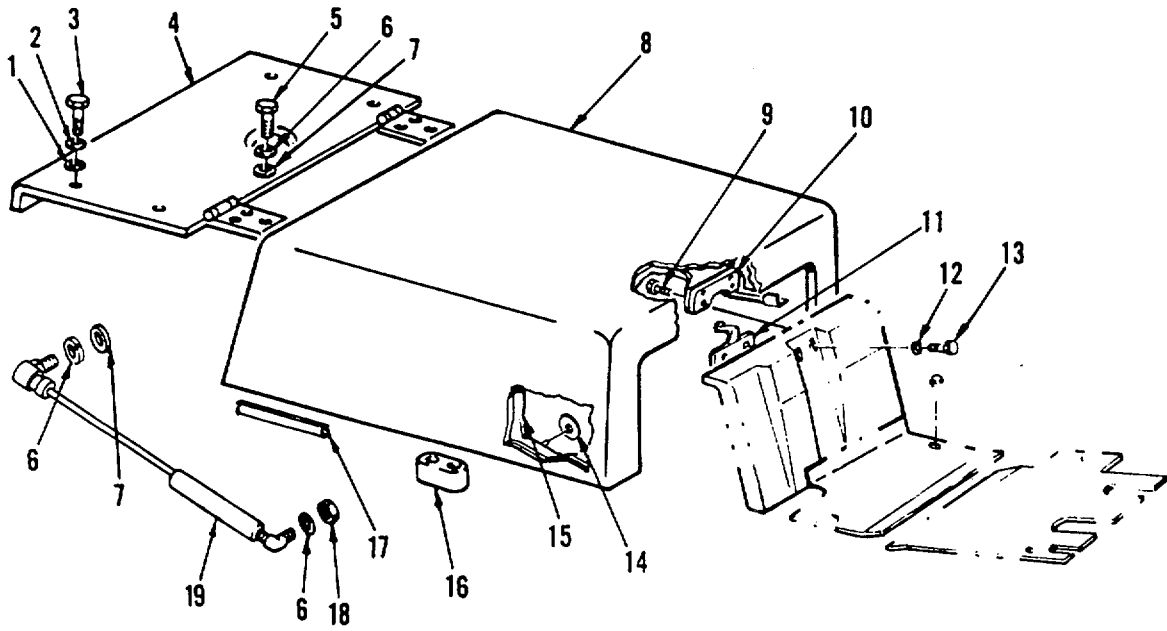

Figure 61. Hood Assembly

SECTION II

TM 10-3930-658-24P

(1) ITEM NO	(2) SMR CODE	(3) CAGEC	(4) PART NUMBER	(5) DESCRIPTION AND USABLE ON CODES(UOC)	(6) QTY
GROUP 18: BODY, CAB, HOOD, AND HULL					
GROUP 1801: BODY, CAB, HOOD, AND					
HULL ASSEMBLIES					
FIG. 61 HOOD ASSEMBLY					
1	PAOZZ	30076	292682	WASHER, LOCK .....	4
2	PAOZZ	62983	471063	WASHER, FLAT .....	4
3	PAOZZ	30076	292514	BOLT, MACHINE .....	4
4	PFOZZ	30076	371068	DOOR, ACCESS .....	1
5	PAOZZ	30076	136681	SCREWCAP, HEXAGON H.....	6
6	PAOZZ	30076	292681	WASHER, LOCK .....	8
7	PAOZZ	30076	320157	WASHER, FLAT .....	4
8	PAOZZ	30076	364864	HOOD, ENGINE, COMPART.....	1
9	PFOZZ	30076	199563	BOLT, SELF-LOCKING .....	4
10	PFOZZ	30076	364857	LATCH, HOOD, VEHICULA.....	1
11	PAOZZ	30076	364861	STRIKE, CATCH.....	1
12	PAOZZ	30076	320160	WASHER, FLAT .....	2
13	PAOZZ	30076	302334	BOLT, SELF-LOCKING .....	2
14	PAOZZ	30076	246788	WASHER, KEY.....	13
15	PAOZZ	30076	353167	INSULATION BLANKET .....	1
14	PFOZZ	30076	309780	BUMPER, NONMETALLIC .....	2
17	PAOZZ	30076	353191	TAPE, ADHESIVE, RUBBE .....	V
18	PAOZZ	30076	303117	NUT, PLAIN, HEXAGON .....	1
19	PAOZZ	30076	317693	CYLINDER ASSEMBLY.....	1

END OF FIGURE

SECTION II

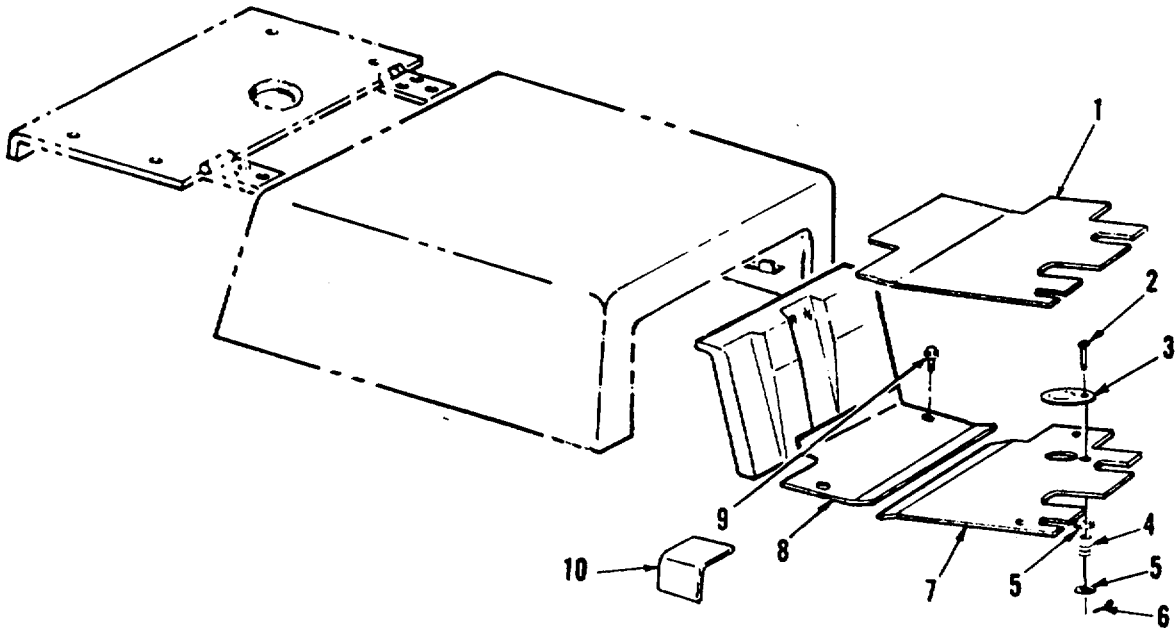

Figure 62. Floor Plates

**SECTION II**

**TM 10-3930-658-24P**

(1)	(2)	(3)	(4)	(5)	(6)
ITEM NO	SMR CODE	CAGEC	PART NUMBER	DESCRIPTION AND USABLE ON CODES(UOC)	QTY
				GROUP 1805: FLOORS, SUBFLOORS, AND RELATED COMPONENTS	
				FIG. 62 FLOOR PLATES	
1	PAOZZ	30076	386543	MAT, FLOOR.....	1
2	PFOZZ	30076	177590	PIG, STRAIGHT, HEADED.....	1
3	PFOZZ	30076	313815	COVER, ACCESS.....	1
4	PFOZZ	30076	137122	SPRING, HELICAL, COMP.....	1
5	PAOZZ	30076	320157	WASHER, FLAT.....	2
6	PAOZZ	24617	220257	PIN, COTTER.....	1
7	PFOZZ	30076	373813	PANEL, BODY, VEHICULA.....	1
8	PFOZZ	30076	381279	PLATE, FLOOR, METAL.....	1
9	PAOZZ	30076	329067	SETSCREW.....	5
10	PAOZZ	30076	309782	TREAD NONMETALLIC, N.....	2
				END OF FIGURE	

SECTION II

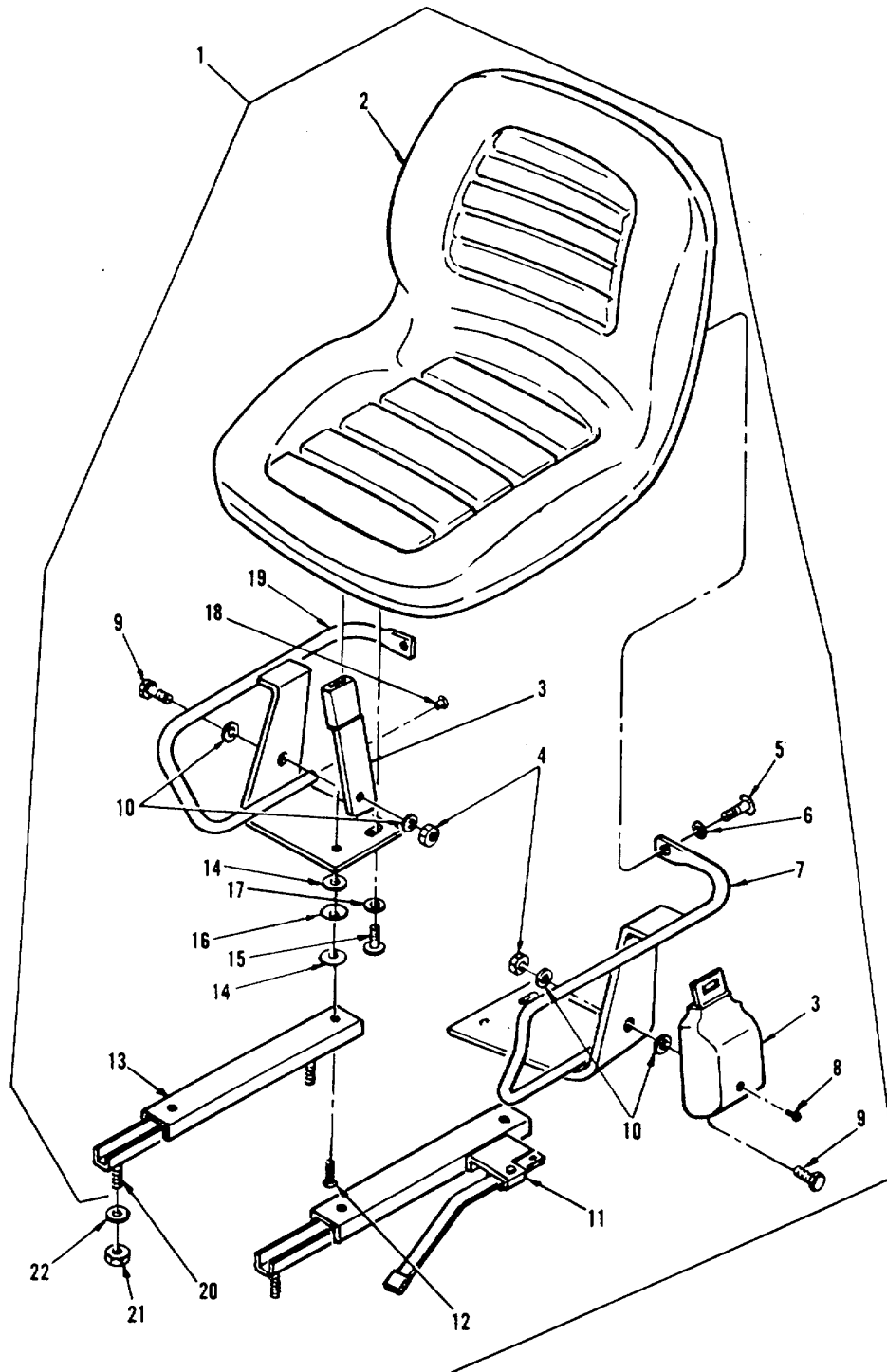

1 - INCLUDES 2-19

Figure 63. Seat Installation

SECTION II

TM 10-3930-658-24P

(1)	(2)	(3)	(4)	(5)	(6)
ITEM NO	SMR CODE	CAGEC	PART NUMBER	DESCRIPTION AND USABLE ON CODES(UOC)	QTY
GROUP 1806: UPHOLSTERY SEATS AND					
CARPETS					
FIG. 63 SEAT INSTALLATION					
1	AOOOO	30076	380315	SEAT, VEHICULAR.....	1
2	PFOZZ	56854	SA7222	.SEAT, VEHICULAR.....	1
3	PFOZZ	30076	364843	.BELT, VEHICULAR SAFE.....	1
4	PFOZZ	30076	379698	.NUT, PLAIN, CONE SEAT.....	2
5	PFOZZ	30076	379197	.SCREW, MACHINE.....	2
6	PFOZZ	30076	379198	.WASHER, FLAT.....	2
7	PFOZZ	30076	364808	.HIP HOLDER, SEAT.....	1
8	PFOZZ	30076	379650	.SCREW, MACHINE.....	1
9	PFOZZ	30076	379199	.SCREW, CAP, HEXAGON H.....	2
10	PFOZZ	30076	379697	.WASHER, FLAT.....	4
11	PFOZZ	30076	269448	.SLIDE RAIL, SEAT.....	1
12	PAOZZ	30076	364914	.SCREW, CAP, SOCKET HE.....	4
13	PFOZZ	30076	269449	.SLIDE RAIL, SEAT.....	1
14	PFOZZ	70523	MPD-85116	.WASHER, FINISHING.....	8
15	PAOZZ	30076	18727	.SCREW, CAP, SOCKET HE.....	4
16	PAOZZ	30076	221733	.WASHER, FLAT.....	4
17	PAOZZ	30076	18515	.WASHER.....	4
18	PFOZZ	11897	132PB1140-00-00	.PLUG, PROTECTIVE, DUS.....	2
19	PFOZZ	30076	364807	.HIP HOLDER, SEAT.....	1
20	PFOZZ	30076	16374	SCREW.....	4
21	PFOZZ	30076	145639	NUT, SELF-LOCKING, CO.....	4
22	PFOZZ	30076	320157	WASHER, FLAT.....	4
END OF FIGURE					



SECTION II

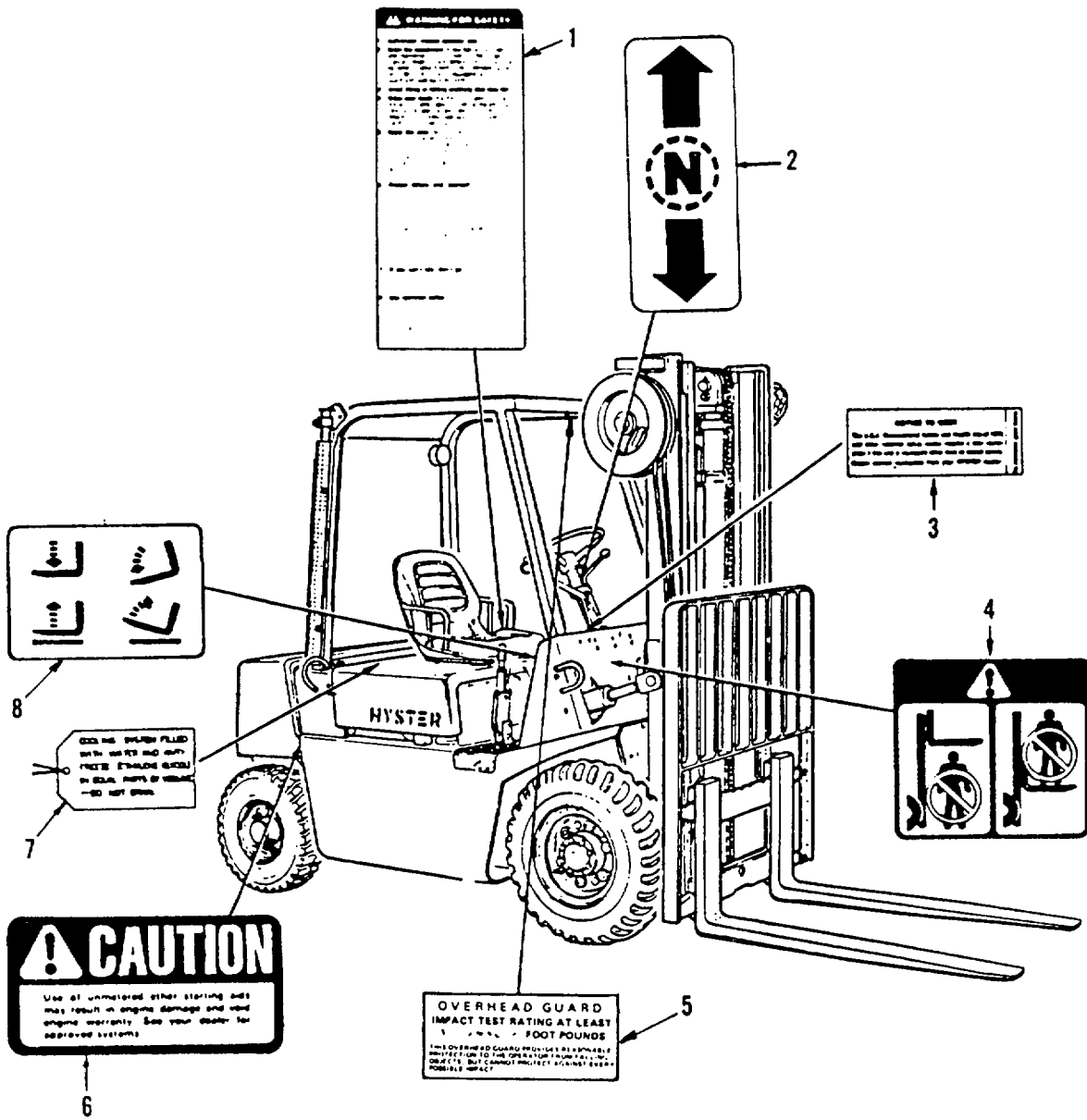

Figure 64. Data Plates and Decals

SECTION II

TM 10-3930-658-24P

(1)	(2)	(3)	(4)	(5)	(6)
ITEM NO	SMR CODE	CAGEC	PART NUMBER	DESCRIPTION AND USABLE ON CODES(UOC)	QTY
				GROUP 22: BODY CHASSIS OR HULL AND ACCESSORY ITEMS	
				GROUP 2210: DATA PLATES AND INSTRUCTION HOLDERS	
				FIG. 64 DATA PLATES ANC DECALS	
1	PFOZZ	30076	338675	MARKER, IDENTIFICATION.....	1
2	PFOZZ	30076	309684	MARKER, IDENTIFICATION.....	1
3	PFOZZ	30076	238959	MARKER, IDENTIFICATION.....	1
4	PFOZZ	30076	356154	MARKER, IDENTIFICATION.....	2
5	XDOZZ	30076	196698	PLATE, IDENTIFICATION.....	
6	PFOZZ	30076	194172	MARKER, IDENTIFICATION.....	1
7	PFOZZ	30076	127869	TAG, INSTRUCTION.....	1
8	PFOZZ	30076	309094	MARKER, IDENTIFICATION.....	1

END OF FIGURE

SECTION II

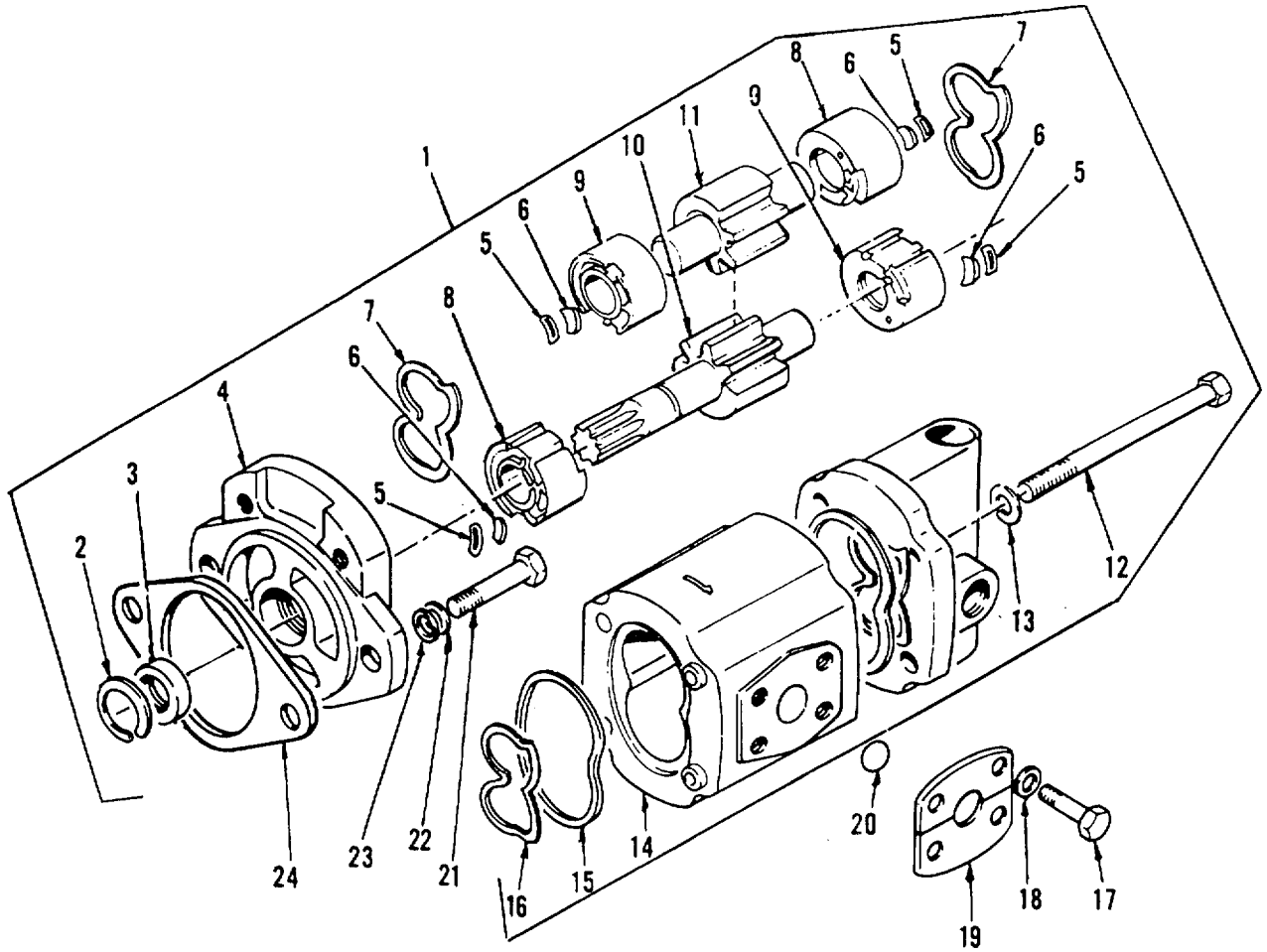

1 - INCLUDES 2-16

Figure 65. Hydraulic Pump

## SECTION II

TM 10-3930-658-24P

(1)	(2)	(3)	(4)	(5)	(6)
ITEM NO	SMR CODE	CAGEC	PART NUMBER	DESCRIPTION AND USABLE ON CODES(UOC)	QTY
				GROUP 24: HYDRAULIC LIFT COMPONENTS	
				GROUP 2401: HYDRAULIC PUMP	
				FIG. 65 HYDRAULIC PUMP	
1	PAFHH	30076	309076	PUMP, ROTARY.....	1
2	PAHZZ	S5155	94721-32121	.RING, RETAINING .....	1
3	KFHZZ	S5155	20121-31401	.OIL SEAL PART OF KIT P/N 350942 .....	1
4	XDFZZ	S5155	20121-30720	.FLANGE .....	1
5	KFHZZ	S5155	20121-37901	.BACK UP SEAL PART OF KIT P/N 350942 .....	4
6	KFHZZ	S5155	20121-37801	.SEAL PART OF KIT P/N 350942.....	4
7	KFHZZ	55155	20121-37701	.BACKING RING PART OF KIT P/N 350942.....	2
8	XDFZZ	55155	20122-37201	.BUSHING .....	1
9	XDFZZ	S5155	20122-37202	.BUSHING .....	1
10	XDFZZ	S5155	20121-36107	.GEAR-DRIVE.....	1
11	XDFZZ	S5155	20121-36207	.GEAR-DRIVEN.....	1
12	PAHZZ	30076	321788	.SCREW, CAP, SOCKET HE .....	
13	PAHZZ	30076	293781	.WASHER, LOCK .....	4
14	XAFZZ	55155	20121-36018	.BODY.....	1
15	KFHZZ	S5155	20121-30801	.BODY SEAL PART OF KIT P/N 350942.....	2
16	KFHZZ	S5155	20121-37601	.BUSH SEAL PART OF KIT P/N 350942.....	2
17	PAHZZ	30076	287860	BOLT, MACHINE .....	4
18	PAHZZ	30076	292682	WASHER, LOCK .....	4
*19	PAHZZ	11083	16SF2	FLANGE, PIPE, SWIVEL.....	2
20	PAHZZ	02614	C2719	PACKING, PREFORMED.....	1
21	PAHZZ	30076	292524	BOLT, MACHINE .....	2
22	PAHZZ	30076	292682	WASHER, LOCK .....	1
23	PAHZZ	70318	DIN125ST10MM	WASHER, FLAT .....	2
24	PAHZZ	30076	146670	GASKET .....	2

END OF FIGURE

SECTION II

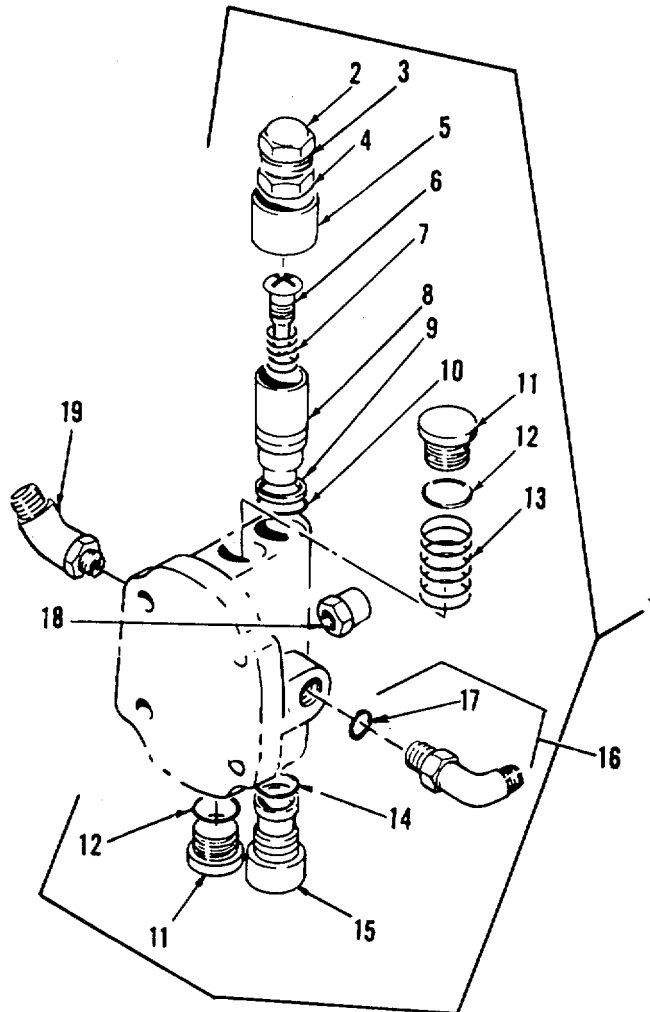

1 [ ] INCLUDES 2-15

16 INCLUDES 17

Figure 66. Flow Regulator and Relief valve

SECTION II

TM 10-3930-658-24P

(1) ITEM NO	(2) SMR CODE	(3) CAGEC	(4) PART NUMBER	(5) DESCRIPTION AND USABLE ON CODES(UOC)	(6) QTY
GROUP 2401: HYDRAULIC PUMP FIG. 66 FLOW REGULATOR ANC RELIEF VALVE					
1	PAHHH	30076	321787	VALVE, CALIBRATED FL.....	1
2	PFHZZ	30076	321796	.NUT, PLAIN, CAP. ....	1
3	PFHZZ	30076	321975	.WASHER, FLAT .....	2
4	PFHZZ	30076	321795	.NUT, PLAIN, HEXAGON .....	1
5	PFHZZ	30076	321979	.TUBING, NONMETALLIC .....	1
6	PFHZZ	30076	321794	.SETSCREW .....	1
7	PFHZZ	30C76	321798	.SPRING, HELICAL, COMP.....	1
8	XDHZZ	30076	321793	.PLUNGER, DETENT .....	1
9	KFHZZ	S5155	21001-00517	.PACKING, PREFORMED PART CF KIT P/N .....	1
				350947 .....	
10	KFHZZ	S5155	21001-00514	.O-RING PART CF KIT P/N 350947 .....	1
11	PFHZZ	30076	321792	.PLUG, MACHINE THREAD .....	2
12	PAHZZ	30076	321799	.PACKING, PREFORMED PART OF KIT P/N .....	2
				3509477 .....	
13	PFHZZ	30076	321797	.SPRING, HELICAL, COMP.....	1
14	KFHZZ	S5155	95113-01100	.O-RING PART CF KIT P/N 350947 .....	1
15	PFHZZ	30076	321791	.ADAPTER, STRAIGHT, PI.....	1
16	PFFZZ	30076	162155	ELBOW, TUBE TO BOSS .....	1
17	PFFZZ	30076	16484	.PACKING, PREFORMED. ....	1
18	PFFZZ	22031	4604-6	ADAPTER, STRAIGHT, HO.....	1
19	PFFZZ	30076	201752	ELBOW, TUBE TO BOSS .....	1

END OF FIGURE

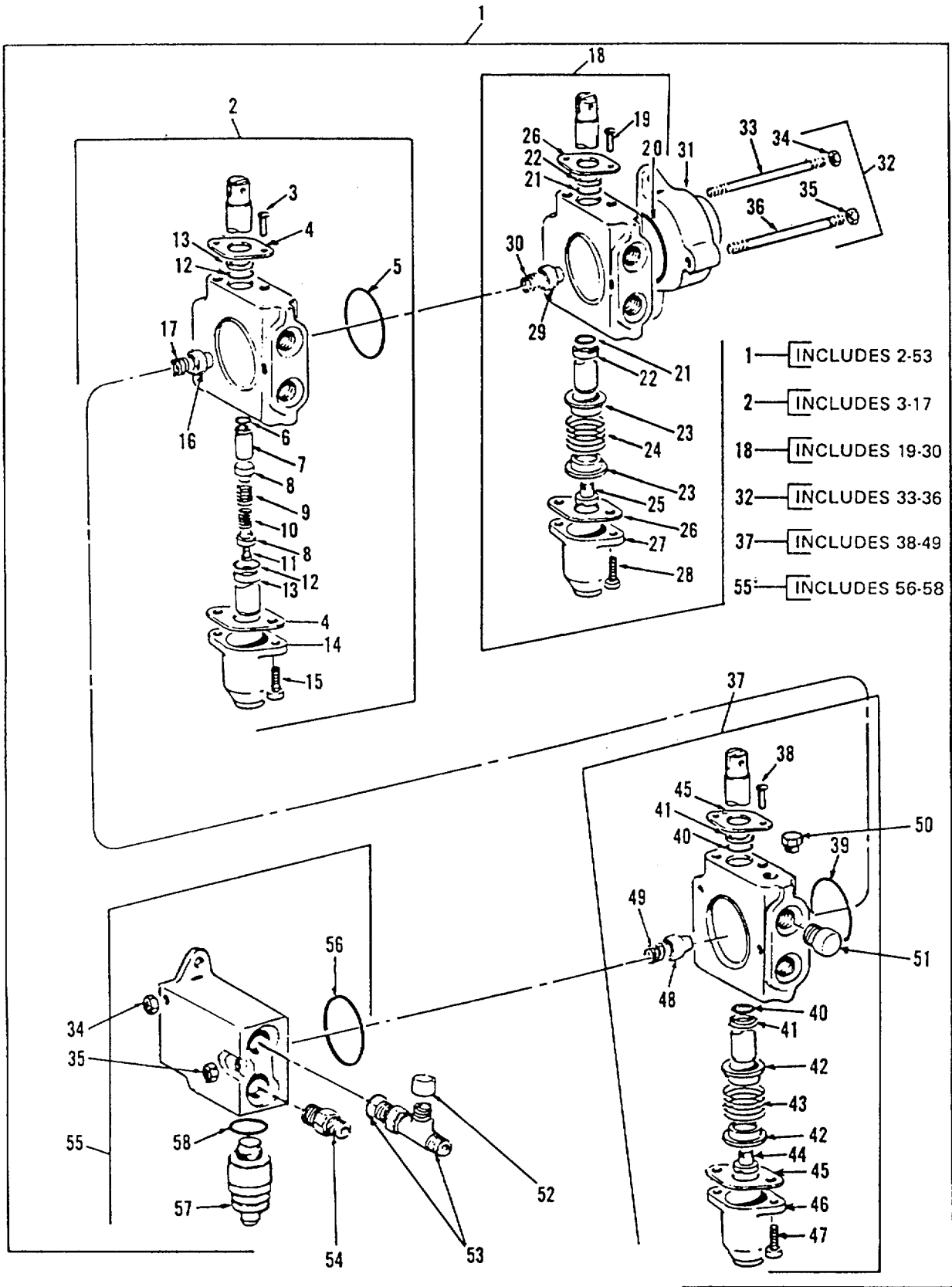

Figure 67. Control Valve

## SECTION II

TM 10-3930-658-24P

(1)	(2)	(3)	(4)	(5)	(6)
ITEM NO	SMR CODE	CAGEC	PART NUMBER	DESCRIPTION AND USABLE ON CODES(UOC)	QTY
GROUP 2402: HYDRAULIC CONTROL VALVE					
FIG. 67 CONTROL VALVE					
1	PBFHH	93784	5000C153	VALVE, LINEAR, DIRECT .....	1
2	PBHHH	93784	50028107	..SLEEVE AND SLIDE, DI .....	1
3	PFHZZ	30076	16706	..SCREW , MACHINE .....	2
4	PFHZZ	93784	5012	..PLATE, SEAL, PLUNGER .....	1
5	PFHZZ	02697	2-228 N304-75	..PACKING, PREFORMED .....	1
6	PFHZZ	58114	68105-903	..PACKING , PREFORME3.....	1
7	PFHZZ	93784	5264	..RETAINER, HELICAL CO .....	1
8	PFHZZ	93784	5264	..RETAINER, HELICAL CO, .....	2
9	PFHZZ	93784	5014	..SPRING1HELICAL, COMP.....	1
10	PFHZZ	93784	52270	..SPRING , HELICAL, COMP.....	1
11	PFHZZ	93784	51983	..PLUG, MACHINE THREAD.....	1
*	12	PDHZZ	93784	130 ..PACKING, PREFORMED PART OF KIT P/N .....	1
				52444 .....	
*	13	PDHZZ	93784	5029 ..RING, WIPER PART OF KIT P/N 52444 .....	1
14	PFHZZ	93784	5028	..CAP, PROTECTIVE, DUST .....	1
15	PFHZZ	30076	12949	..SCREW, CAP, SOCKET HE .....	1
16	PFHZZ	93784	5011	..DISK , VALVE .....	1
17	PFHZZ	93784	5064	..SPRING, HELICAL, COMP.....	1
18	PBFHH	93784	5002V5	..SLEEVE AND SLIDE, DI .....	1
19	PFHZZ	30076	16706	..SCREW , MACHINE .....	2
20	PFHZZ	02697	2-228 N304-75	..PACKING, PREFORMED .....	1
*	21	PAHZZ	93784	130 ..PACKING, PREFORMED PART OF KIT P/N .....	1
				52444 .....	
*	22	PAHZZ	93784	5029 ..RING, WIPER PART OF KIT P/N 52444 .....	1
23	PFHZZ	93784	5013	..SEAT, HELICAL COMPRE .....	2
24	PFHZZ	93784	5014	..SPRING, HELICAL, COMP.....	1
25	PFHZZ	93784	5015	..SCREW, SHOULDER, .....	1
26	PFHZZ	93784	5012	..PLATE, SEAL, PLUNGER .....	2
27	PFHZZ	93784	5028	..CAP, PROTECTIVE, DUST .....	1
28	PFHZZ	30076	12949	..SCREW, CAP, SOCKET HE, .....	2
29	PFHZZ	93784	5011	..DISK, VALVE .....	1
30	PFHZZ	93784	5064	..SPRING, HELICAL, COMP.....	1
31	PFHZZ	93784	5003A1	..END PLATE .....	1
32	PAFZZ	93784	6131-3	..PARTS KIT, STEERING .....	1
*	33	PAHZZ	93784	5069-3 ..TIE ROD, STEERING .....	2
*	34	XDHZZ	93784	1861 ..NUT .....	4
*	35	XDHZZ	93784	1052 ..NUT .....	2
*	36	PAHZZ	93784	5089-3 ..TIE ROD, STEERING .....	1
37	PBFHH	93784	5002A602	..SLEEVE AND SLIDE, DI .....	1
38	PFHZZ	30076	16706	..SCREW, MACHINE .....	2
39	PFHZZ	02697	2-228 N304-75	..PACKING, PREFORMED .....	1
*	40	PAHZZ	93784	130 ..PACKING, PREFORMED PART OF KIT P/N .....	2
				52444, .....	
*	41	PAHZZ	93784	5029 ..RING, WIPER PART OF KIT P/N 52444 .....	2
42	PFHZZ	93784	5013	..SEAT, HELICAL COMPRE .....	2
43	PFHZZ	93784	5014	..SPRING, HELICAL, COMP.....	1
44	PFHZZ	93784	5015	..SCREW, SHOULDER .....	1
45	PFHZZ	93784	5012	..PLATE, SEAL, PLUNGER 2 .....	2
46	PFHZZ	93784	5028	..CAP, PROTECTIVE, DUST .....	1



SECTION II

TM 10-3930-658-24P

(1)	(2)	(3)	(4)	(5)	(6)
ITEM NO	SMR CODE	CAGEC	PART NUMBER	DESCRIPTION AND USABLE ON CODES(UOC)	QTY
47	PFHZZ	30076	12949	..SCREW, CAP, SOCKET HE .....	2
48	PFHZZ	93784	5011	..DISK, VALVE .....	1
49	PFHZZ	93784	5064	..SPRING, HELICAL, COMP .....	1
50	PAHZZ	93784	52610	.PLUG, MACHINE THREAD .....	1
51	PAHZZ	30076	14595	.PLUG, MACHINE THREAD .....	1
52	PAHZZ	30076	316684	..ADAPTER, STRAIGHT, H0 .....	1
53	PAHZZ	30076	14586	..TEE, TUBE TO BOSS.....	1
54	PAHZZ	30076	14587	..CAP, TUBE .....	1
55	PAFHH	30076	362104	.MODULE, INLET SECTIO .....	1
56	PFHZZ	02697	2-228 N304-75	..PACKING, PREFORMED .....	1
57	PAFZZ	30076	350485	..VALVE, SAFETY RELIEF .....	1
58	PAFZZ	02697	2-228 N304-75	..PACKING, PREFORMED. ....	1

END OF FIGURE

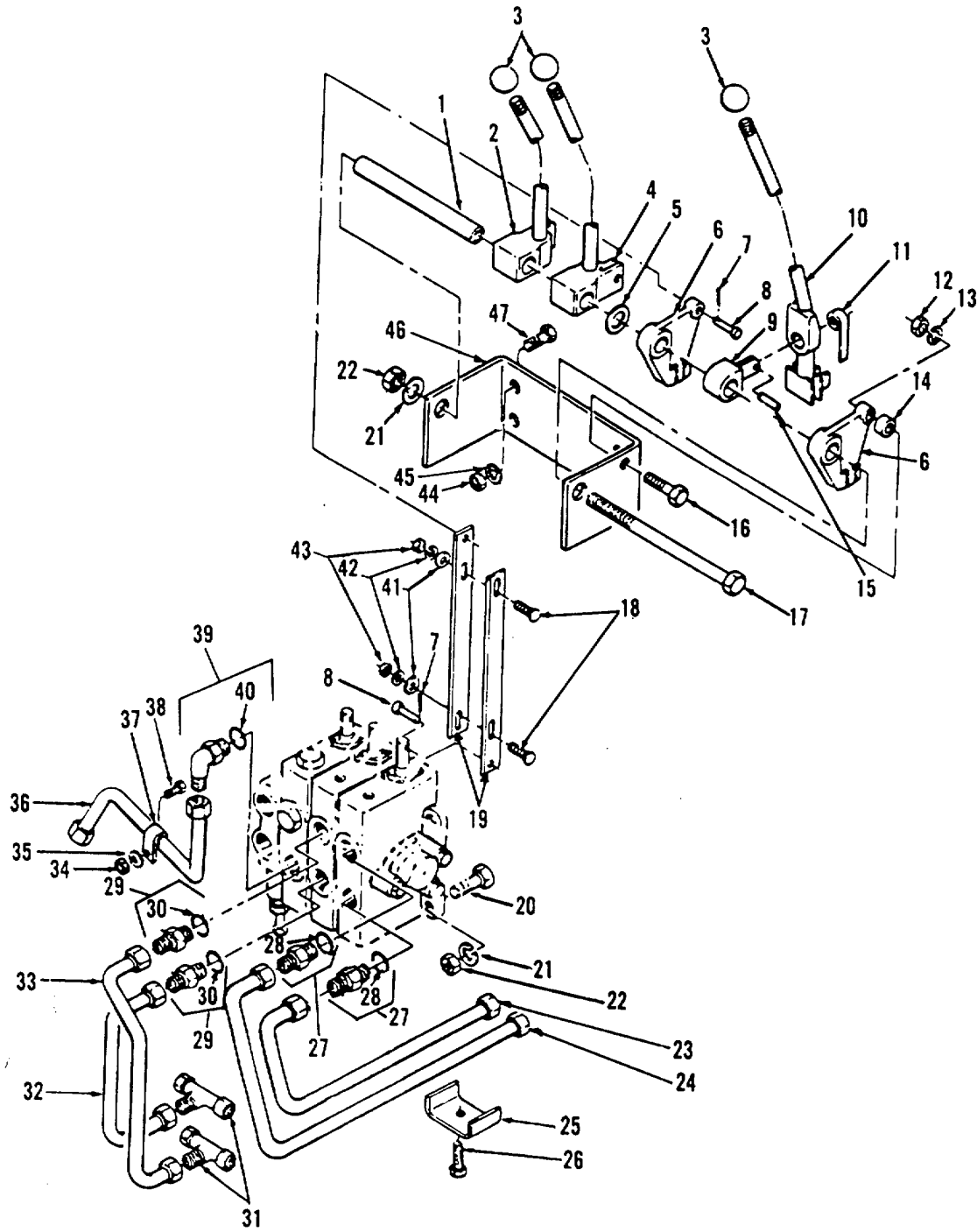

27 — INCLUDES 28

29 — INCLUDES 30

39 — INCLUDES 40

Figure 68. Control Valve and Linkage

## SECTION II

TM 10-3930-658-24P

(1)	(2)	(3)	(4)	(5)	(6)
ITEM NO	SMR CODE	CAGEC	PART NUMBER	DESCRIPTION AND USABLE ON CODES(UOC)	QTY
GROUP 2403: HYDRAULIC CONTROL LEVERS AND LINKAGE FIG. 68 CONTROL VALVE LINKAGE					
1	PAOZZ	30076	309085	SPACER, SLEEVE .....	1
2	PFOZZ	30076	339097	LEVER, MANUAL CONTRO.....	1
3	PFOZZ	30076	308993	KNOB.....	3
4	PFOZZ	30076	309098	LEVER, MANUAL CONTRO.....	1
5	PAOZZ	30076	306120	SPACER, RING .....	1
6	PFOZZ	30076	306111	LEVER, MANUAL CONTRO.....	1
7	PAOZZ	10988	432-48	PIN, COTTER .....	6
8	PAOZZ	30076	309109	PIN, STRAIGHT, HEADED.....	6
9	PAOZZ	30076	306113	PIN, STRAIGHT, HEADED.....	1
10	PFOZZ	30076	306117	LEVER, MANUAL CONTRO.....	1
11	PAOZZ	30376	175861	SPRING, SPIRAL, TORSI .....	1
12	PAOZZ	30076	343874	NUT, SELF-LOCKING, HE .....	1
13	PAOZZ	30076	292678	WASHER, LOCK .....	1
14	PAOZZ	30076	306118	SPACE, SLEEVE.....	1
15	PAOZZ	30076	302428	PIN, SPRING .....	1
16	PAOZZ	30076	306121	SCREW, CAP, SOCKET HE .....	1
17	PAOZZ	30C76	306122	SCREW, CAP, HEXAGON H.....	1
18	PAOZZ	30076	308980	BOLT, SQUARE NECK .....	6
19	PFOZZ	30076	308794	CONNECTING LINK, RIG.....	6
20	PAOZZ	30076	287860	BOLT, MACHINE .....	3
21	PAOZZ	30076	292682	WASHER, LOCK .....	4
22	PAOZZ	62983	471047	NUT, PLAIN, HEXAGON .....	4
23	PAOZZ	30076	306151	TUBE ASSEMBLY, METAL .....	1
24	PAOZZ	30076	306150	TUBE ASSEMBLY, METAL .....	1
25	PADZZ	30076	193239	STRAP, RETAINING. ....	1
26	PAOZZ	30076	329067	SETSCREW .....	1
27	PAOZZ	88044	AN912-12	BUSHING, PIPE .....	2
28	PAOZZ	30076	16484	.PACKING, PREFORMED.....	1
29	PAOZZ	30076	222381	ADAPTER, STRAIGHT, TU .....	2
30	PAOZZ	30076	16484	.PACKING, PREFORMED.....	1
31	PAOZZ	79470	C5705X4	TEE, TUBE .....	2
32	PAOZZ	30076	309760	TUBE ASSEMBLY, METAL .....	1
33	PAOZZ	30076	309761	TUBE ASSEMBLY, METAL .....	1
34	PAOZZ	30076	239503	NUT, PLAIN, HEXAGON .....	1
35	PAOZZ	30076	292681	WASHER, LOCK .....	1
36	PAOZZ	30076	362532	TUBE ASSEMBLY, METAL .....	1
37	PAOZZ	30076	166285	CLAMP, LOOP.....	1
38	PAOZZ	30076	136681	SCREW, CAP, HEXAGON H.....	1
39	PAOZZ	30076	17197	ELBOW, TUBE TO BOSS .....	1
40	PAOZZ	30076	16484	.PACKING, PREFORMED.....	1
41	PAOZZ	61080	50016600	WASHER, FLAT .....	6
42	PAOZZ	30076	292680	WASHER, LOCK .....	6
43	PADZZ	30076	136687	NUT, PLAIN, HEXAGON .....	6
44	PAOZZ	30076	136687	NUT, PLAIN, HEXAGON .....	1
45	PAOZZ	30076	292680	WASHER, LOCK .....	4
46	PFOZZ	30076	306119	BRACKET, DOUBLE ANGL.....	1
47	PAOZZ	30076	292500	SCREW, CAP, HEXAGON H.....	4

END OF FIGURE

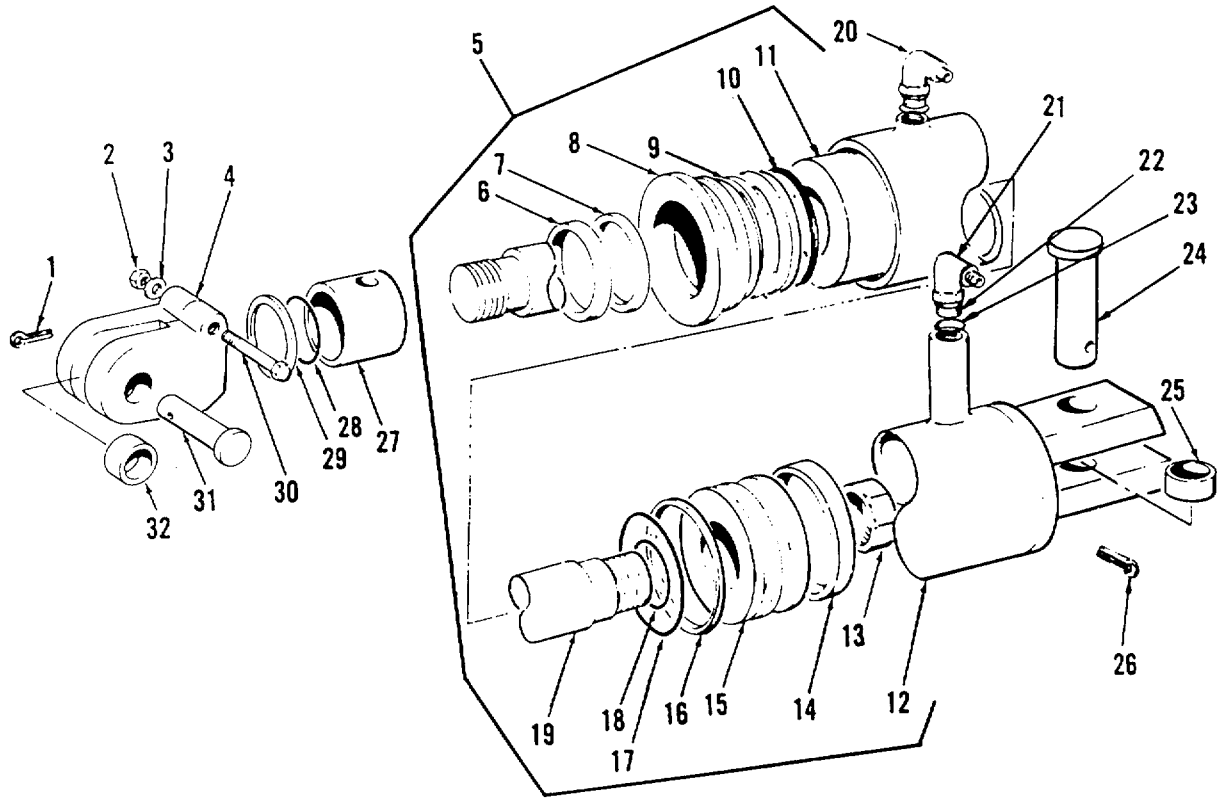

5 — INCLUDES 6-19

Figure 69. Tilt Cylinder

## SECTION II

TM 10-3930-658-24P

(1)	(2)	(3)	(4)	(5)	(6)
ITEM NO	SMR CODE	CAGEC	PART NUMBER	DESCRIPTION AND USABLE ON CODES(UOC)	QTY
GROUP 2404: HYDRAULIC TILT CYLINDERS AND TILT CRANKS FIG. 69 TILT CYLINDER					
1	PAFZZ	96906	MS24665-443	PIN, COTTER .....	2
2	PAFZZ	30076	216877	NUT, PLAIN, HEXAGON .....	2
3	PAFZZ	30076	292683	WASHER, LOCK .....	2
4	PFFZZ	30076	340083	CLEVIS, ROD END.....	2
5	PBFHH	30076	339425	CYLINDER, HYD CYLINDER, HYD, LH.....	1
5	PBFHH	30076	373821	CYLINDER ASSEMBLY, A .....	1
6	KFHZZ	30076	626468	.WIPER RING PART OF KIT P/N C552834 .....	1
7	KFHZZ	02614	C662449	.SEAL PART OF KIT P/N C552834 .....	1
8	PAHZZ	02614	C552606	.RETAINER, PACKING.....	1
9	KFHZZ	02614	C2942	.BACK-UP RING PART OF KIT P/N..... C5528348.34 .....	1
10	KFHZZ	02614	C2791	.O-RING PART OF KIT P/N C55283434 .....	1
11	PAHZZ	02614	C415180	.SPACER, SLEEVE .....	1
12	XAFHH	02614	C552831	.SHELL ASSY SHELL ASSY, LH.....	1
12	XAFHH	02614	C416262	.SHELL ASSY, RH.....	1
13	PAHZZ	30076	53156	.NUT, SELF-LOCKING, SI.....	1
14	KFHZZ	02614	C552800	.BEARING PART OF KIT P/N C552834 .....	1
15	PAHZZ	02614	C552833	.PISTON, LINEAR ACTUA.....	1
* 16	PAHZZ	02614	C661651	.PACKING, PREFORMED PART OF KIT P/N..... C552834 .....	1
17	KFHZZ	02614	C2790	.O-RING PART OF KIT P/N C552834 .....	1
18	KFHZZ	96906	AN6227-19	.O-RING PART OF KIT P/N C552834 .....	1
19	XAHZZ	02614	C552832	.ROD.....	1
20	PAFZZ	30076	201766	ELBOW, TUBE TO BOSS .....	2
21	PAFZZ	88044	AN833-6	ELBOW, TUBE .....	2
22	PAFZZ	30076	16923	CAP, TUBE .....	1
23	PAFZZ	30076	16556	ELBOW, TUBE TO BOSS .....	1
24	PAFZZ	30076	308117	PIN, STRAIGHT, HEADED.....	2
25	PAFZZ	30076	300982	BUSHING, SLEEVE.....	2
26	PAFZZ	96906	MS24665-443	PIN, COTTER .....	2
* 27	PAFZZ	04627	384101	BUSHING, SLEEVE.....	2
28	PAFZZ	07000	1820-23	PACKING, PREFORMED.....	2
29	PAFZZ	30076	134675	WASHER, FLAT. ....	2
30	PAFZZ	30076	293650	SCREW, CAP, HEXAGON H.....	2
31	PAFZZ	30076	308117	PIN, STRAIGHT, HEADED.....	2
32	PAFZZ	30076	300982	BUSHING, SLEEVE.....	2

END OF FIGURE

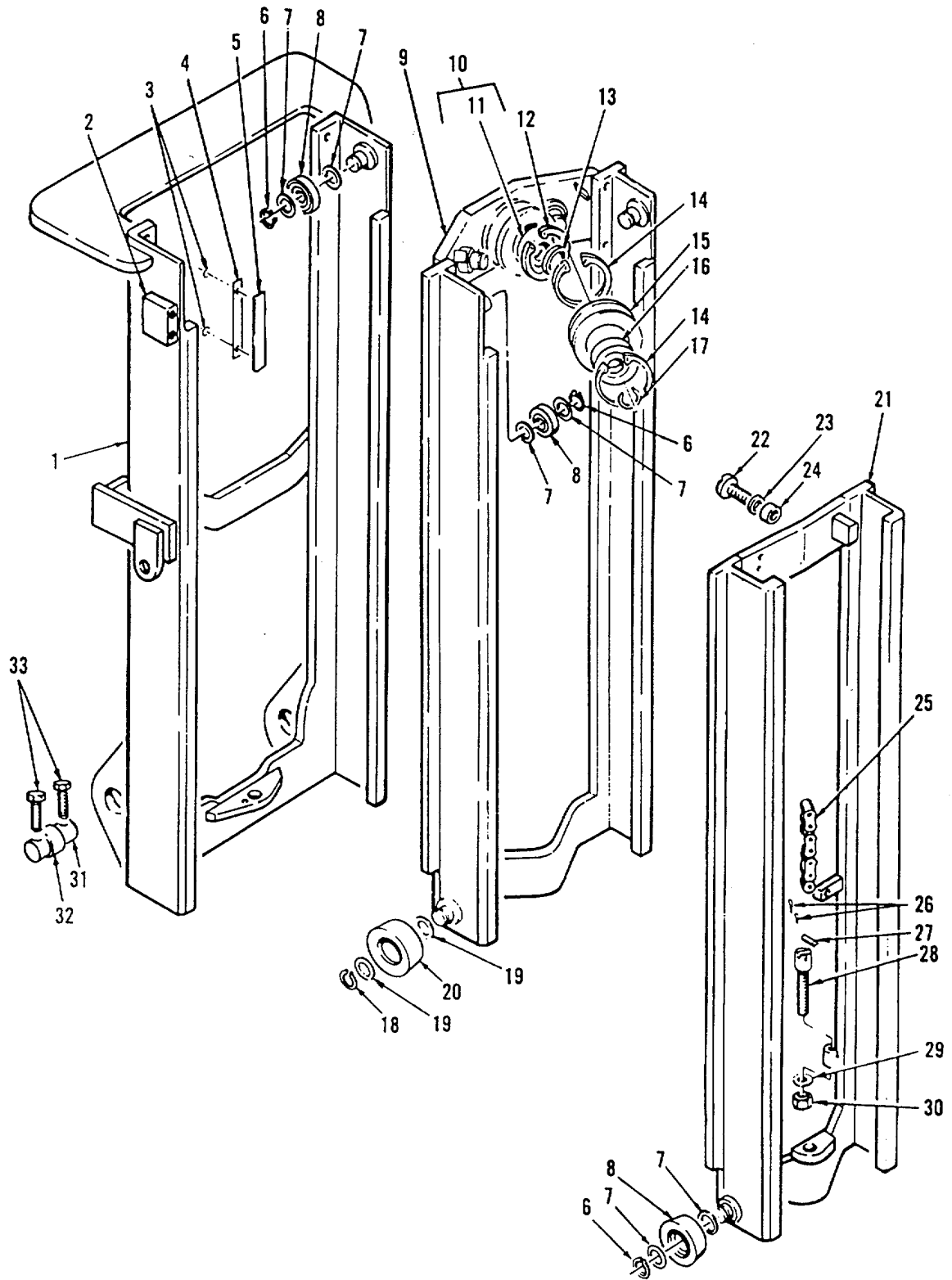

10 — INCLUDES 11

Figure 70. Uprights

## SECTION II

TM 10-3930-658-24P

(1)	(2)	(3)	(4)	(5)	(6)
ITEM NO	SMR CODE	CAGEC	PART NUMBER	DESCRIPTION AND USABLE ON CODES(UOC)	QTY
GROUP 2405: HYDRAULIC MAST COLUMN					
FIG. 70 UPRIGHTS					
1	PBFHH	30076	377756	VERTICAL, LIFT MECHA .....	1
2	PAFZZ	30076	309219	.BLOCK, MOUNTING .....	1
3	PAFZZ	30076	104506	.PACKING, PREFORMED .....	8
4	PAFZZ	30076	131716	.SPACER, PLATE .....	V 4
5	PAFZZ	30076	215211	.BEARING, STRIP .....	4
6	PAFZZ	04627	58901	.RING, SNAP, TRANSFER .....	6
7	PAFZZ	30076	129387	.SHIM .....	V 6
8	PAFZZ	30076	329090	.CAM FOLLOWER, NEEDLE .....	6
9	PBFHH	30076	309127	VERTICAL, LIFT MECHA .....	1
10	PAFZZ	30076	309007	.PULLEY, GROOVE .....	1
11	PAFZZ	30076	313807	.BUSHING, SLEEVE .....	1
12	PAFZZ	79136	5160-87	.RING, RETAINING .....	1
13	PAFZZ	30076	326535	.WASHER, FLAT .....	1
14	PAFZZ	96906	MS16625-1354	.RING, RETAINING .....	2
15	PAFZZ	30076	180148	PULLEY, FLAT .....	1
16	PAFZZ	03497	3300A54A0053-001	.BEARING, BALL, ANNULA .....	2
17	PAFZZ	96906	MS16625-1354	.RING, RETAINING .....	2
* 18	PFFZZ	04627	58901	.RING, SNAP, TRANSFER .....	2
19	PAFZZ	30076	129387	.SHIM .....	V 2
20	PAFZZ	30076	329091	.CAM FOLLOWER, NEEDLE .....	2
21	PBFHH	30076	309139	VERTICAL, LIFT MECHA .....	1
22	PAFZZ	30076	293647	.SCREW, CAP, HEXAGON H.....	2
23	PAFZZ	30076	320162	.WASHER, FLAT .....	2
24	PAFZZ	30076	320088	.SPACER, SLEEVE, .....	2
25	PAFZZ	04627	322614	.CHAIN, LEAF .....	2
26	PAFZZ	24617	220257	.PIN, COTTER .....	1
27	PAFZZ	30076	161005	.PIN, STRAIGHT, HEADLE .....	4
28	PAFZZ	30076	322607	.CONNECTOR, ROD END .....	2
29	PAFZZ	22599	2935-10	.WASHER, FLAT .....	2
30	PAFZZ	22599	12NE2935-108	.NUT, SELF-LOCKING, SI.....	2
31	PAFZZ	30076	300768	PIN, SHOULDER, HEADLE .....	2
32	PAFZZ	30076	300803	BEARING, SLEEVE , .....	2
33	PAFZZ	30076	293659	SCREW, CAP, HEXAGON H.....	4

END OF FIGURE

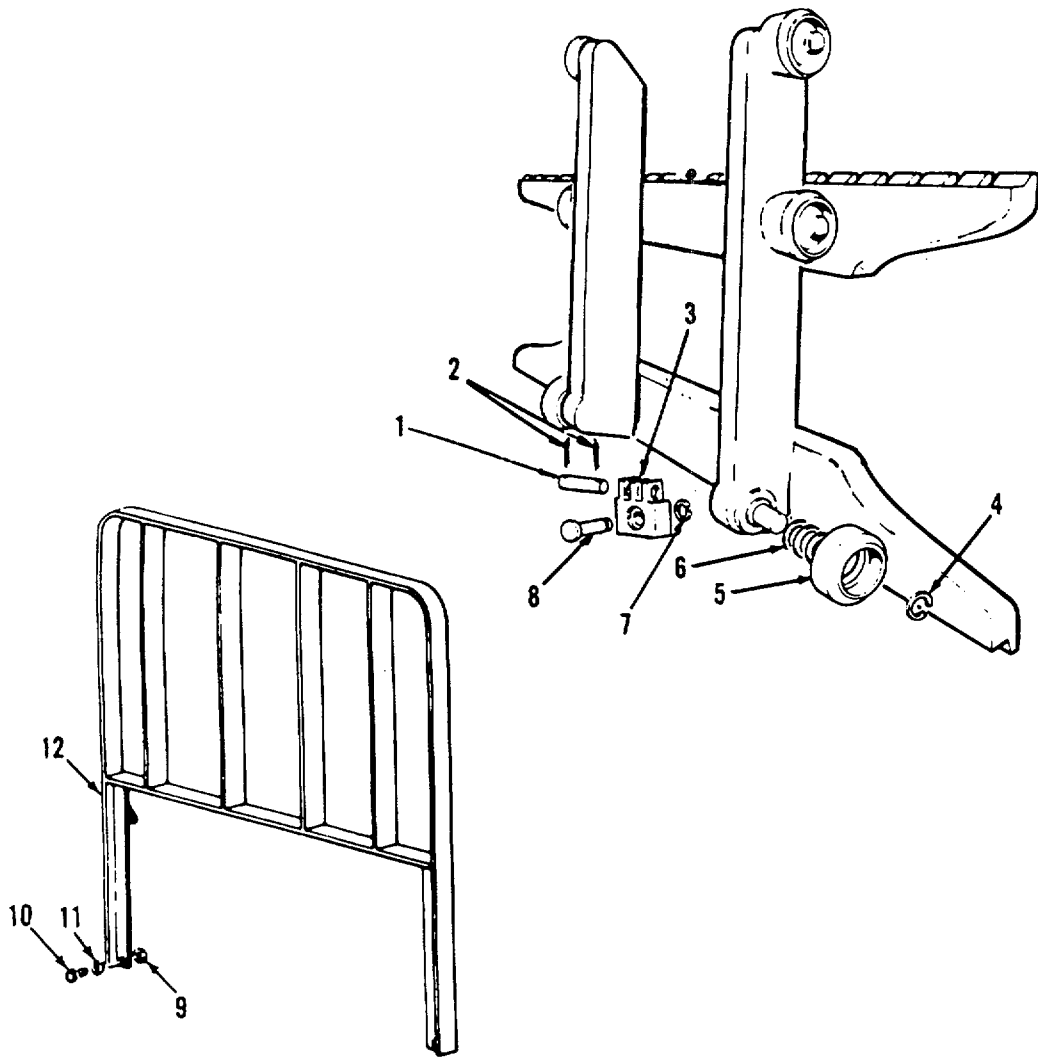

Figure 71. Carriage Assembly



SECTION II

TM 10-3930-658-24P

(1)	(2)	(3)	(4)	(5)	(6)
ITEM NO	SMR CODE	CAGEC	PART NUMBER	DESCRIPTION AND USABLE ON CODES(UOC)	QTY
GROUP 2405: HYDRAULIC MAST COLUMN FIG. 71 CARRIAGE ASSEMBLY					
1	PAFZZ	30076	161005	PIN, STRAIGHT, HEADLE.....	2
2	PAFZZ	24617	220257	PIN, COTTER, .....	4
3	PBFZZ	30076	322606	SHACKLE .....	2
4	PAFZZ	04627	58901	PIN, SNAP, TRANSFER .....	6
5	PAFZZ	30076	329090	CAM FOLLOWER, NEEDLE .....	6
* 6	PAFZZ	30076	129387	SHIM .....	1
7	PAFZZ	79136	5160-98	RING, RETAINING .....	2
8	PAFZZ	30076	321519	PIN, GROOVED, HEADE .....	2
* 9	PAFZZ	78500	1229W1505	WASHER, FLAT .....	4
10	PAFZZ	30076	292528	SCREW, CAP, HEXAGON H.....	4
11	PAFZZ	30076	296423	WASHER, FLAT, .....	4
12	PBFZZ	30076	377759	BACK REST, LOAD SAFE .....	1

END OF FIGURE

71-1

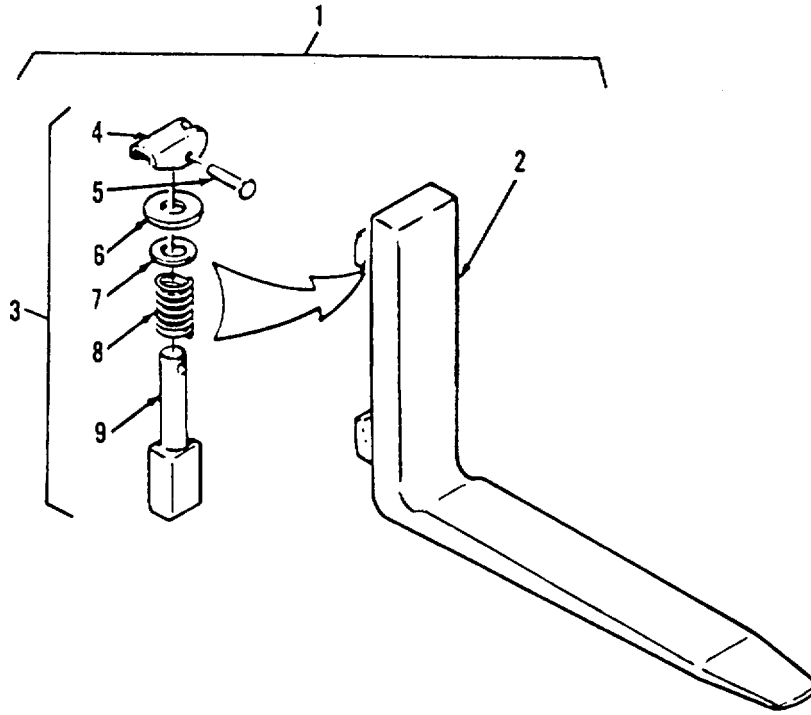

1 — INCLUDES 2-9

3 — INCLUDES 4-9

Figure 72. Fork Assembly

SECTION II

TM 10-3930-658-24P

(1)	(2)	(3)	(4)	(5)	(6)
ITEM NO	SMR CODE	CAGEC	PART NUMBER	DESCRIPTION AND USABLE ON CODES(UOC)	QTY
GROUP 2405: HYDRAULIC MAST COLUMN					
FIG. 72 FORK ASSEMBLY					
* 1	PFOZZ	30076	367420	FORK, LIFT TRUCK.....	2
* 2	XAOZZ	30076	377794	.FORK, LIFT TRUCK.....	1
3	PAOZZ	30076	332378	.LATCH, MECHANISM.....	1
4	PAOZZ	30076	141856	..HANDLE.....	1
5	PAOZZ	02614	C8007	..RIVET, TUBULAR.....	1
6	PAOZZ	30076	195436	..WASHER, FLAT.....	1
7	PAOZZ	30076	157001	..SPACER, PLATE.....	1
8	PAOZZ	02614	C622908	..SPRING, HELICAL, COMP.....	1
9	PAOZZ	30076	332377	..PIN, STRAIGHT, HEADED.....	1

END OF FIGURE

72-1

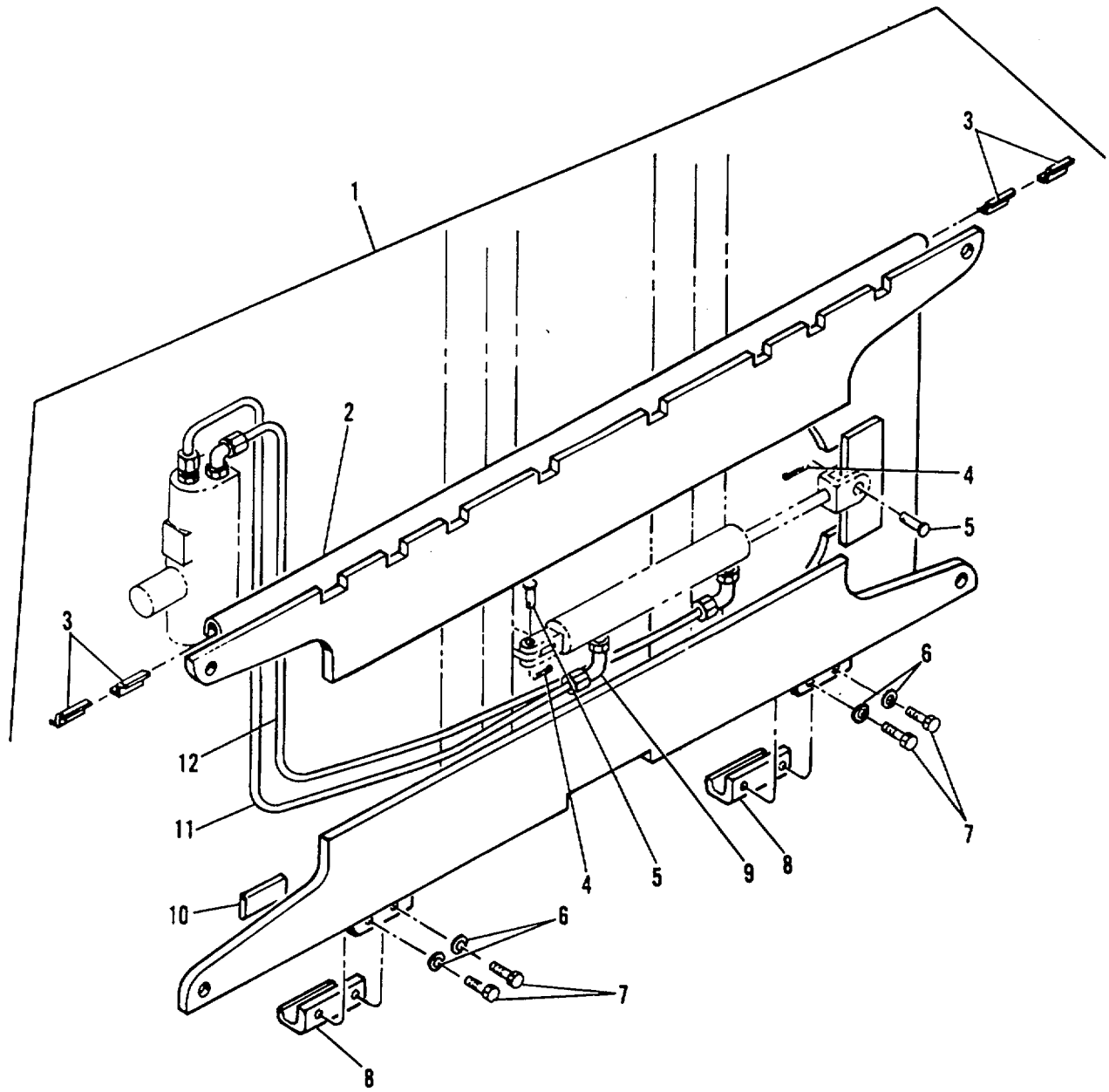

1 — INCLUDES 2-10

Figure 73. Side Shift Carriage

## SECTION II

TM 10-3930-658-24P

(1)	(2)	(3)	(4)	(5)	(6)
ITEM NO	SMR CODE	CAGEC	PART NUMBER	DESCRIPTION AND USABLE ON CODES(UOC)	QTY
GROUP 2405: HYDRAULIC MAST COLUMN					
FIG. 73 SIDE SHIFT CARRIAGE					
1	PBFHH	30076	377773	SIDE RACK SET, VEHIC.....	1
2	PFHZZ	30076	377766	.APRON, SIDE SHIFT .....	1
3	PAHZZ	30076	373472	.BEARING, SLEEVE.....	1
4	PFFZZ	96906	MS24665-439	.PIN, COTTER .....	2
5	PFHZZ	30076	172	.PIN, STRAIGHT, HEADED.....	2
6	PFHZZ	11083	805054	.WASHER, FLAT .....	4
7	PFHZZ	30076	343970	.SCREW, CAP, HEXAGON H.....	4
8	PFHZZ	30076	343961	.HOOK, CARRIAGE.....	2
9	PFHZZ	88044	AN833-6	.ELBOW, TUBE .....	4
10	PFHZZ	30076	351458	.BEARING BLOCK.....	2
10	PFHZZ	30076	331781	.CAP, PILLOW BLOCK OPTIONAL.....	2
11	PAFZZ	30076	359102	TUBE ASSEMBLY, METAL .....	1
12	PAFZZ	30076	329898	TUBE ASSEMBLY, METAL .....	1

END OF FIGURE

73-1



## SECTION II

TM 10-3930-658-24P

(1)	(2)	(3)	(4)	(5)	(6)
ITEM NO	SMR CODE	CAGEC	PART NUMBER	DESCRIPTION AND USABLE ON CODES(UOC)	QTY
GROUP 2405: HYDRAULIC MAST COLUMN					
FIG. 74 LIFT CYLINDER INSTALLATION					
1	PAFZZ	96906	MS16624-1150	RING, RETAINING .....	1
2	PAFZZ	30076	309014	HOSE ASSEMBLY, NONME .....	1
3	PAFZZ	06853	235575	.RING RETAINING .....	2
4	PAFZZ	30071	216105	.PULLEY, FLAT .....	2
5	PAFZZ	30076	12921	RING, RETAINING .....	2
6	PAFZZ	30076	129002	BEARING, BALL, ANNULA. ....	1
7	PAFZZ	30076	309009	SHAFT, SHOULDERED .....	1
8	PAFZZ	30076	331776	STRAP, RETAINING .....	2
9	PAFZZ	30076	293692	SCREW, CAP, HEXAGON H.....	2
10	PAFZZ	11083	8D5054	WASHER, FLAT .....	2
11	PAFZZ	30076	322613	CHAIN, LEAF .....	2
12	PAFZZ	24617	220257	PIN, COTTER .....	12
13	PAFZZ	30076	161005	PIN, STRAIGHT, HEADLE.....	6
14	PAFZZ	30076	322607	CONNECTOR, ROD END .....	6
15	PAFZZ	22599	2935-10	WASHER, FLAT .....	4
16	PAFZZ	22599	12NE2935-108	NUT, SELF-LOCKING, S I.....	4
17	PAFZZ	30076	364339	HOSE ASSEMBLY, NONME .....	1
18	PAFZZ	30076	271985	SPACER, PLATE .....	2
19	PAFZZ	30076	120938	SPRING, HELICAL, COMP.....	2
20	PAFZZ	30076	189595	ELBOW, TUBE TO BOSS .....	1
21	PAFZZ	96906	MS51521A10	ELBOW, TUBE .....	1
22	PAFZZ	30076	316306	CYLINDER CONTROL VA.....	1
23	PAFZZ	30076	16982	.PACKING, PREFORMED.....	1
24	PAFZZ	30076	320166	WASHER, FLAT .....	1
25	PAFZZ	56161	10503099	SCREW, CAP, HEXAGON H.....	1
26	PAFZZ	30016	302498	PIN, SPRING .....	1
27	PAFZZ	30076	341566	SPACER, PLATE .....	1
28	PAFZZ	30076	184799	ADAPTER, STRAIGHT, TU.....	1
29	PAFZZ	30076	309202	TUBE ASSEMBLY, METAL .....	1
30	PFFZZ	08484	21064	CLAMP, HOSE .....	2
31	PAFZZ	30076	16449	FITTING, LUBRICATION.....	1

END OF FIGURE

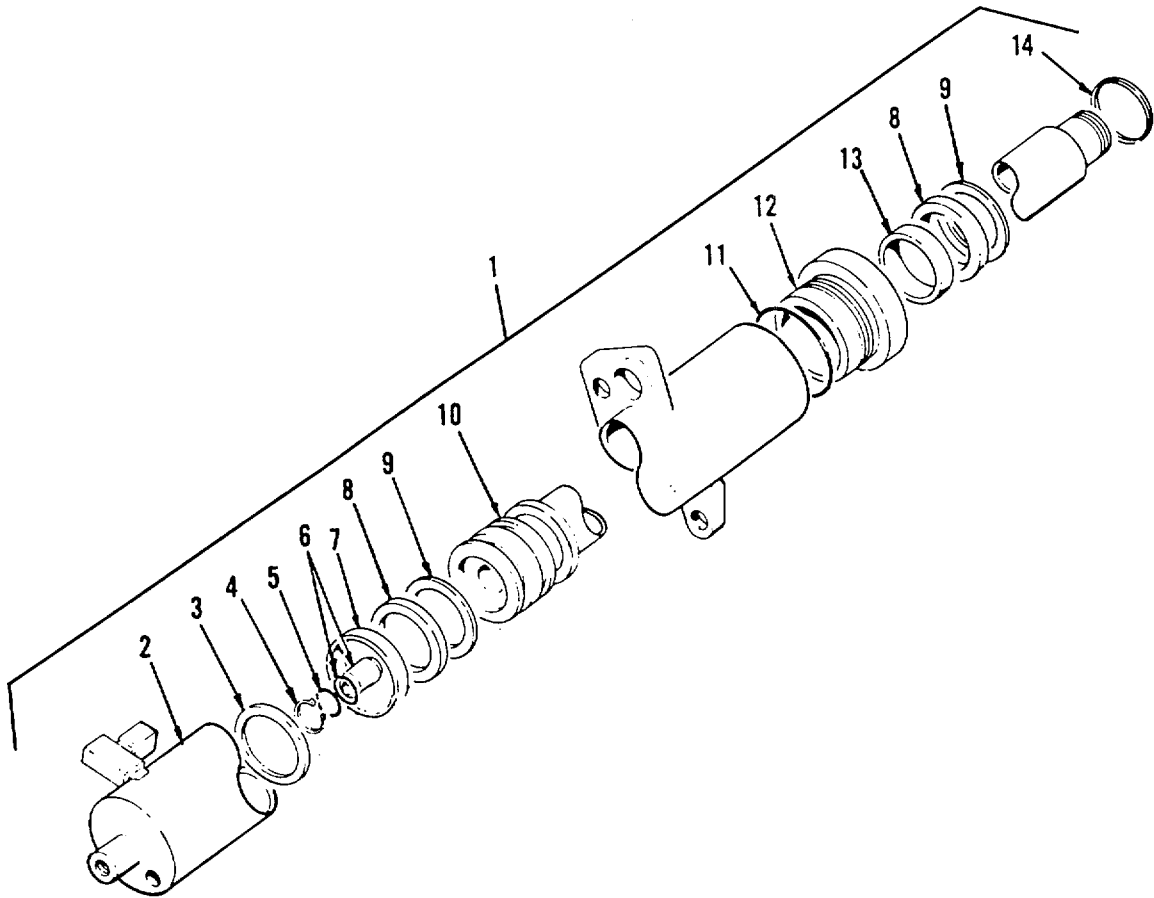

1 — INCLUDES 2-14

Figure 75. Main Lift Cylinder



## SECTION II

TM 10-3930-658-24P

(1)	(2)	(3)	(4)	(5)	(6)
ITEM NO	SMR CODE	CAGEC	PART NUMBER	DESCRIPTION AND USABLE ON CODES(UOC)	QTY
GROUP 2405: HYDRAULIC MAST COLUMN					
FIG. 75 MAIN LIFT CYLINDER					
* 1	PBHZZ	02614	C-553111	CYLINDER ASSEMBLY, A .....	1
2	XAHZZ	02614	C553112	.SHELL ASSY .....	1
* 3	PFHZZ	02614	C630213	.RING, PISTON.....	1
* 4	PFHZZ	96906	MS16625-3090	.RING, RETAINING .....	1
* 5	PFHZZ	70763	2120027	.PACKING, PREFORMED PART OF KIT P/N .....	1
				C553117 .....	
6	PAHZZ	02614	C658947	.VALVE, CHECK.....	1
7	PAHZZ	02614	C660765	.BEARING, ROLLER, THRU.....	1
* 8	PFHZZ	02614	C637565	.RING, PISTON PART OF KIT P/N C553117 .....	1
9	KFHZZ	02614	C-662458	.SEAL PART OF KIT P/N C553117 .....	2
10	PAHZZ	02614	C553113	.RING, WIPER .....	1
11	KFHZZ	96906	AN6230-12	.O-RING PART OF KIT P/N C553117 .....	1
12	PAHZZ	02614	C552884	.RETAINER, PACKING .....	1
13	PAHZZ	02614	C553116	.SPACER, SLEEVE .....	1
* 14	PFHZZ	02614	C629608	.RING, WIPER PART OF KIT P/N C553117 .....	1

END OF FIGURE

75-1

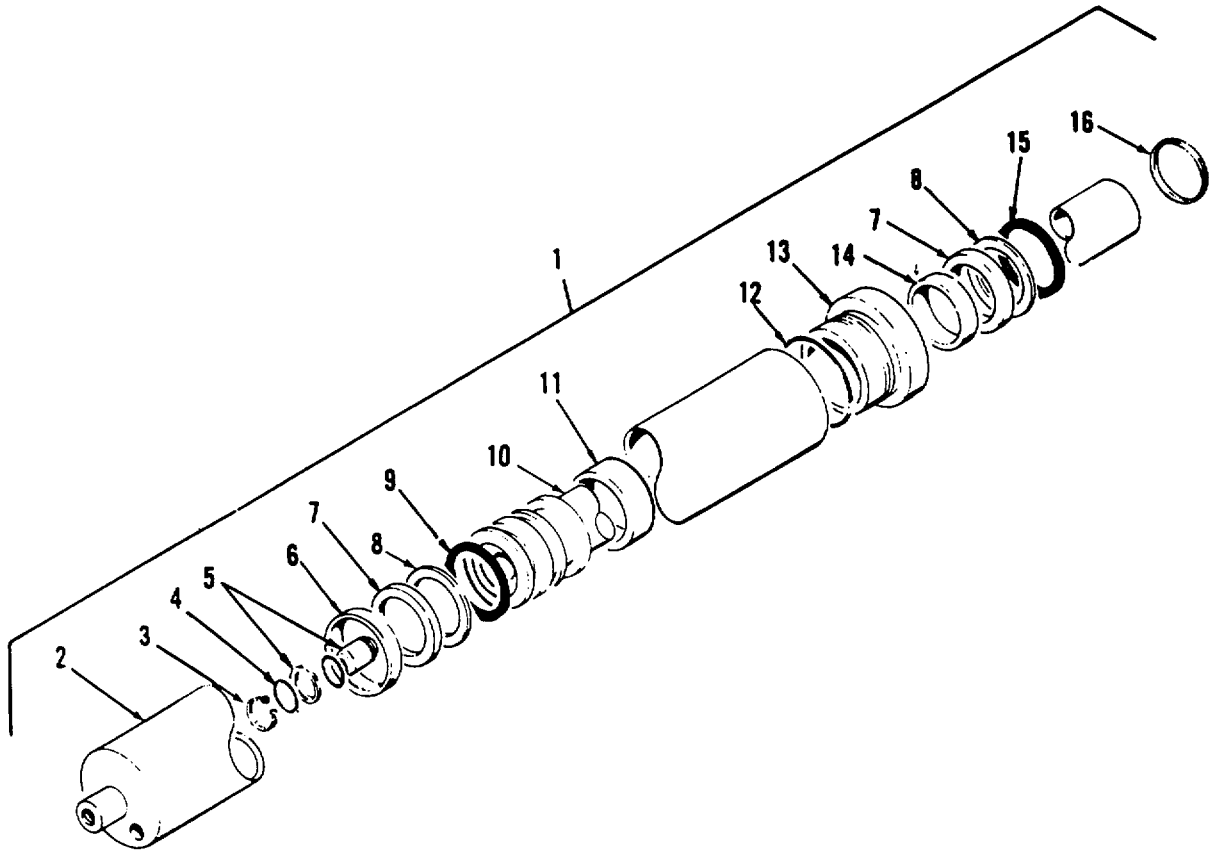

1 — INCLUDES 2-16

Figure 76. Free Lift Cylinder

## SECTION II

TM 10-3930-658-24P

(1)	(2)	(3)	(4)	(5)	(6)
ITEM NO	SMR CODE	CAGEC	PART NUMBER	DESCRIPTION AND USABLE ON CODES(UOC)	QTY
GROUP 2405: HYDRAULIC MAST COLUMN					
FIG. 76 FREE LIFT CYLINDER					
* 1	PAFHH	02614	C-553095	CYLINDER ASSEMBLY, A .....	1
2	XAHZZ	02614	C553096	.SHELL ASSY. ....	1
* 3	PFHZZ	96906	MS16625-3090	.RING, RETAINING .....	1
4	PAHZZ	70763	2120327	.PACKING, PREFORMED O .....	1
5	PAHZZ	02614	C658947	.VALVE, CHECK .....	1
6	KFHZZ	02614	C660779	.BEARING PART OF KIT P/N C553171 .....	1
7	PAHZZ	30076	309062	.RETAINER, PACKING .....	2
8	KFHZZ	02614	C662459	.SEAL PART OF KIT P/N C553171 .....	2
9	KFHZZ	02614	C638292	.RING NYLON PART OF KIT P/N C553171 .....	1
* 10	XDHZZ	30076	333842	.PISTON, LINEAR ACTUA .....	1
11	PAHZZ	02614	C553094	.SPACER, SLEEVE .....	1
12	PAHZZ	02614	C2797	.PACKING, PREFORMED PART OF KIT P/N .....	1
13	PAHZZ	02614	C553079	C553171 .....	1
* 14	PFHZZ	02614	C660778	.RETAINER, PACKING.....	1
15	KFHZZ	02614	C638251	.RING, WEARING PART OF KIT P/N.....	1
16	KFHZZ	02614	C636858	C5531711 .....	1
				.RING-NYLON PART OF KIT P/N C553171 .....	1
				.WIPER RING PART OF KIT P/N C553171 .....	1

END OF FIGURE

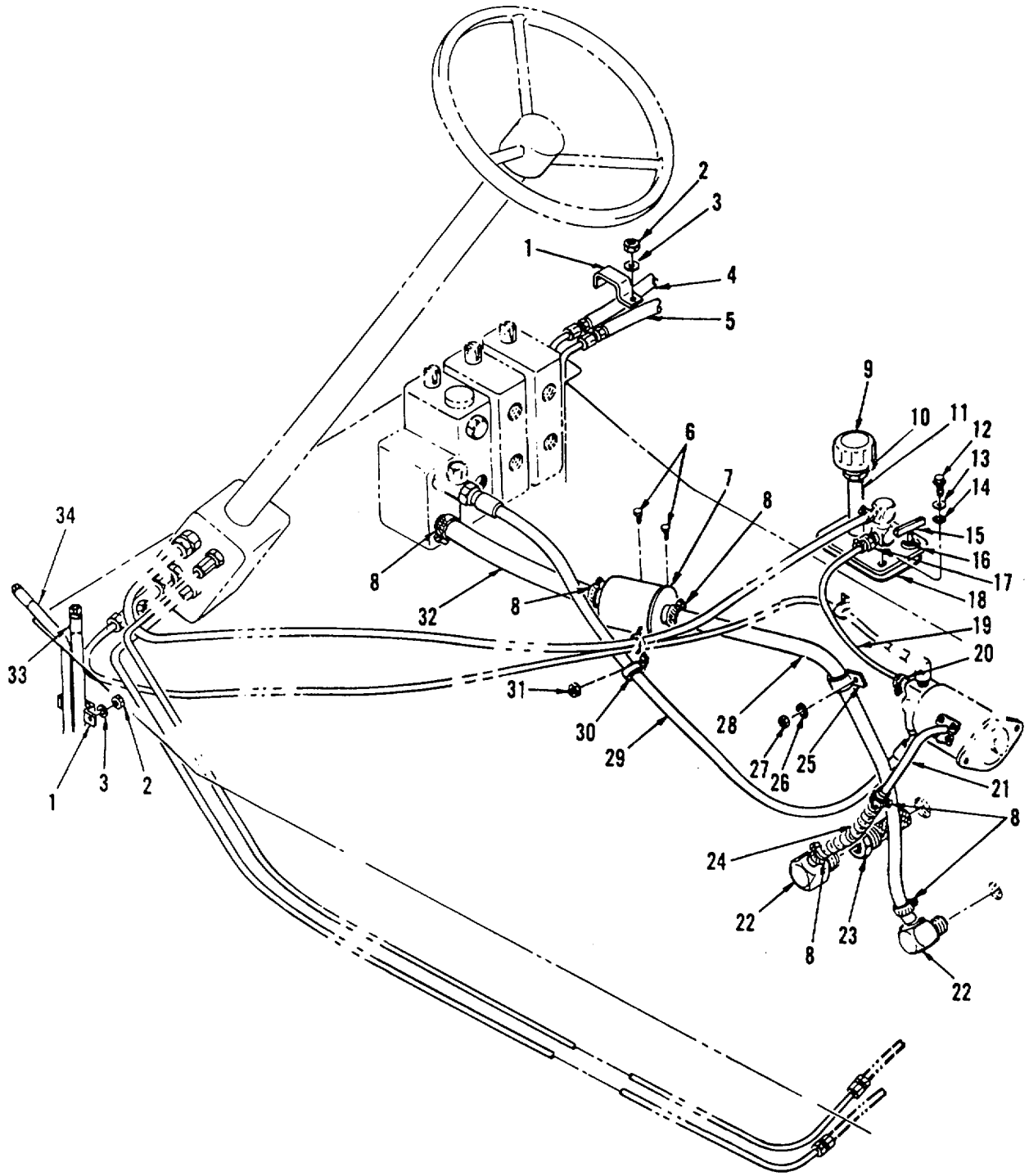

Figure 77. Hydraulic System

## SECTION II

TM 10-3930-658-24P

(1)	(2)	(3)	(4)	(5)	(6)
ITEM NO	SMR CODE	CAGEC	PART NUMBER	DESCRIPTION AND USABLE ON CODES(UOC)	QTY
GROUP 2406: HYDRAULIC LINES AND FITTINGS FIG. 77 HYDRAULIC SYSTEM					
1	PAOZZ	30076	203230	CLAMP, LOOP.....	2
2	PFOZZ	30076	239503	NUT, PLAIN, HEXAGON .....	2
3	PAOZZ	30076	292681	WASHER, LOCK .....	2
4	MFFZZ	30076	373818	HOSE ASSY-RH MAKE FROM P/N 57508 .....	1
5	MFFZZ	30076	373819	AND FTGS.....	1
6	PAOZZ	30076	329067	HOSE ASSY-RH MAKE FROM P/N 57508 .....	1
7	PAOZZ	30076	332757	AND FTGS.....	1
8	PAOZZ	30076	127045	SETSCREW .....	2
9	PADZZ	30076	306581	FILTER, FLUID .....	1
10	PAOZZ	96906	MS51953-108	CLAMP, HOSE .....	6
11	PAOZZ	30076	12829	BREATHER. ....	1
12	PAOZZ	30076	329067	NIPPLE, PIPE . ....	1
13	PAOZZ	30076	320157	COUPLING, PIPE .....	1
14	PAOZZ	02614	C2701	SETSCREW. ....	2
15	PAOZZ	08244	4-5073	WASHER , FLAT .....	2
16	PAOZZ	30076	305587	PACKING, PREFORMED.....	2
17	PAOZZ	81343	6-6 430160tC	GAGE ROD-CAP, LIQUID .....	1
18	PAOZZ	02614	C2747	HEAD, HYDRAULIC MOTO.....	1
19	MFFZZ	30076	85766	ADAPTER, STRAIGHT, PI.....	1
20	PAOZZ	30076	166857	PACKING, PREFORMED.....	1
21	PAOZZ	30076	309674	HOSE-5.38 ID MAKE FROM P/N 79512 .....	1
22	PAOZZ	30076	110177	CLAMP, HOSE .....	2
23	PAOZZ	55524	5-15-100	TUBE ASSEMBLY, METAL .....	1
24	PAOZZ	30076	317675	ELBOW, PIPE TO HOSE .....	2
25	PAOZZ	30076	339530	STRAINER, SUCTION.....	1
26	PAOZZ	30076	292681	HOSE, PREFORMED . ....	1
27	PAOZZ	30076	239503	CLAMP, LOOP.....	1
28	MFFZZ	30076	375987	WASHER, LOCK .....	1
29	MFFZZ	30076	306182	NUT, PLAIN, HEXAGON .....	1
30	PAOZZ	30076	113687	HOSE MAKE FROM P/N 55482 .....	1
31	PAOZZ	30076	239503	HOSE ASSY-1/2 ID MAKE FROM 79501 .....	1
32	MFFZZ	30076	375988	79517, 79518.....	1
33	PAFZZ	98441	F3010606-4-4-4-3	CLAMP, LOOP.....	1
34	MFFZZ	30076	366389	NUT, PLAIN, HEXAGON .....	1
			1.00W/SG066	HOSE MAKE FROM P/N 55482 .....	1
				HOSE ASSEMBLY, NONME MAKE FROM P/N.....	1
				57508 AND FTGS.....	1
				HOSE-LH MAKE FROM P/h 57508 AND .....	1
				FTGS .....	1

END OF FIGURE

77-1

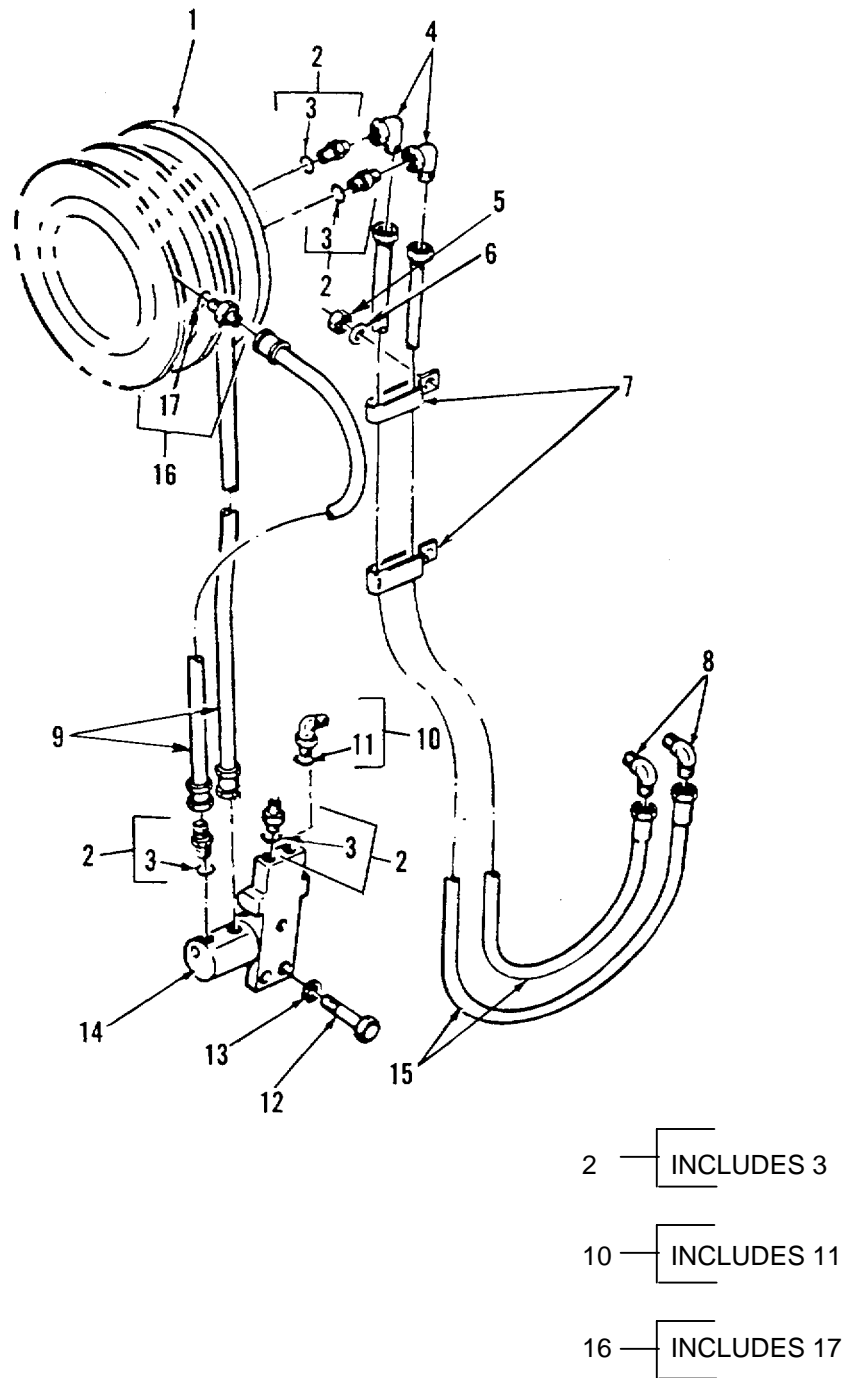

Figure 78. Header Hoses

## SECTION II

TM 10-3930-658-24P

(1)	(2)	(3)	(4)	(5)	(6)	
ITEM NO	SMR CODE	CAGEC	PART NUMBER	DESCRIPTION AND USABLE ON CODES(UOC)	QTY	
GROUP 2406: HYDRAULIC LINES AND FITTINGS FIG. 78 HEADER HOSES						
1	PAOZZ	30076	309219	BLOCK, MOUNTING .....	1	
2	PAOZZ	88044	AN919-12	REDUCER, TUBE.....	4	
3	PAOZZ	30076	16484	.PACKING, PREFORMED.....	1	
4	PAOZZ	81343	6-6 070221CA	ELBOW, TUBE .....	1	
5	PAOZZ	30076	239503	NUT, PLAIN, HEXAGON .....	2	
6	PAOZZ	30076	320157	WASHER, FLAT .....	2	
7	PAOZZ	30076	203230	CLAMP, LOOP.....	2	
8	PAOZZ	30076	14479	ELBOW, TUBE .....	2	
9	MFFZZ	30076	309524	HOSE-HEADER MAKE FROM P/N 282677 .....	2	
				316881.....		
10	PAOZZ	30076	110174	ELBOW, TUBE TO BOSS .....	2	
*	11	PAOZZ	30076	16484	.PACKING, PREFORMED.....	1
	12	PAOZZ	30076	132860	SCREW, CAP, HEXAGON H,.....	2
	13	PAOZZ	21969	A 13 DIN125-ST	WASHER, FLAT .....	4
*	14	PFOOO	30076	320096	CONNECTOR, MULTIPLE .....	1
*	15	MFFZZ	30076	141934	HEADER HOSE MAKE FROM P/N 362204, .....	2
				79531,.....		
*	16	PFOZZ	46717	AC-1-310	ADAPTER, STRAIGHT, TU.....	1
	17	PAOZZ	30076	16484	.PACKING, PREFORMED.....	1

END OF FIGURE

78-1

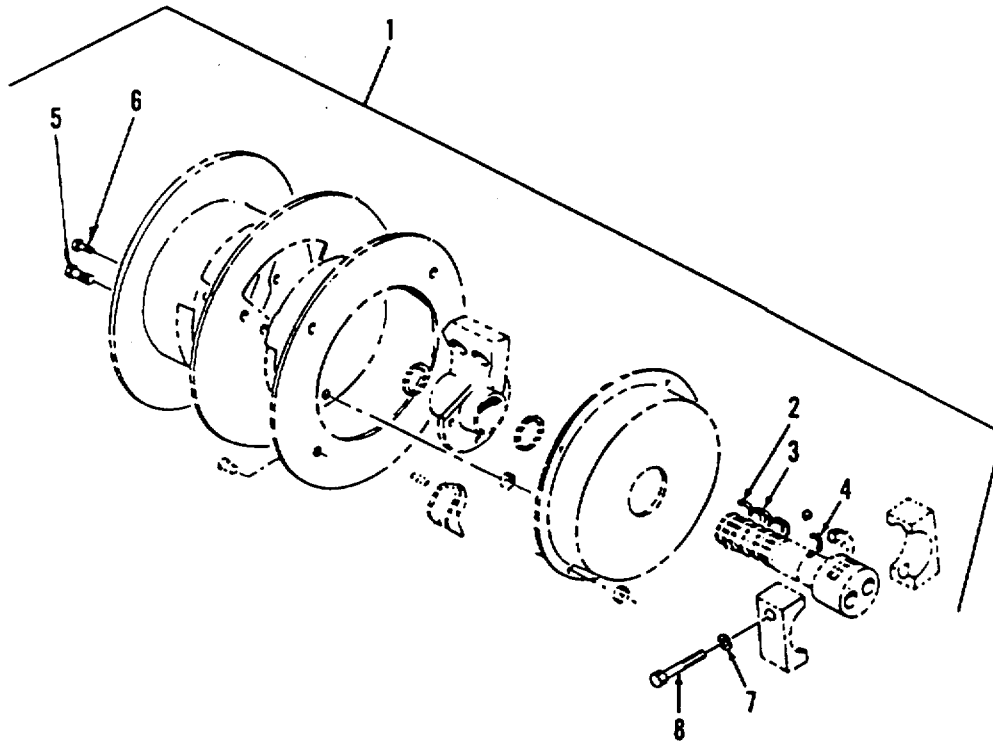

1 — INCLUDES 2-8

Figure 79. Hose Reel



SECTION II

TM 10-3930-658-24P

(1)	(2)	(3)	(4)	(5)	(6)
ITEM NO	SMR CODE	CAGEC	PART NUMBER	DESCRIPTION AND USABLE ON CODES(UOC)	QTY
GROUP 2406: HYDRAULIC LINES AND FITTINGS					
FIG. 79 HOSE REEL					
1	PAOZZ	02614	679534	REEL ASSEMBLY, HOSE, .....	1
2	PAFZZ	02614	C-648569	.RING, RETAINING PART OF KIT P/N..... C677833 .....	4
3	PAFZZ	02614	C667806	UOC:U77 .PACKING, PREFORMED PART OF KIT PIN..... C677833 .....	3
4	PAFZZ	02614	C-653314	.RING PART OF KIT P/N C6778338 .....	1
5	PAFZZ	02614	C3555	.SCREW .....	3
6	PAOZZ	30076	16378	.SCREW .....	3
7	PAFZZ	21969	A 13 DIN125-ST	.WASHER, FLAT .....	2
8	PAFZZ	30076	292537	.SCREW, CAP, HEXAGON H.....	2

END OF FIGURE

79-1

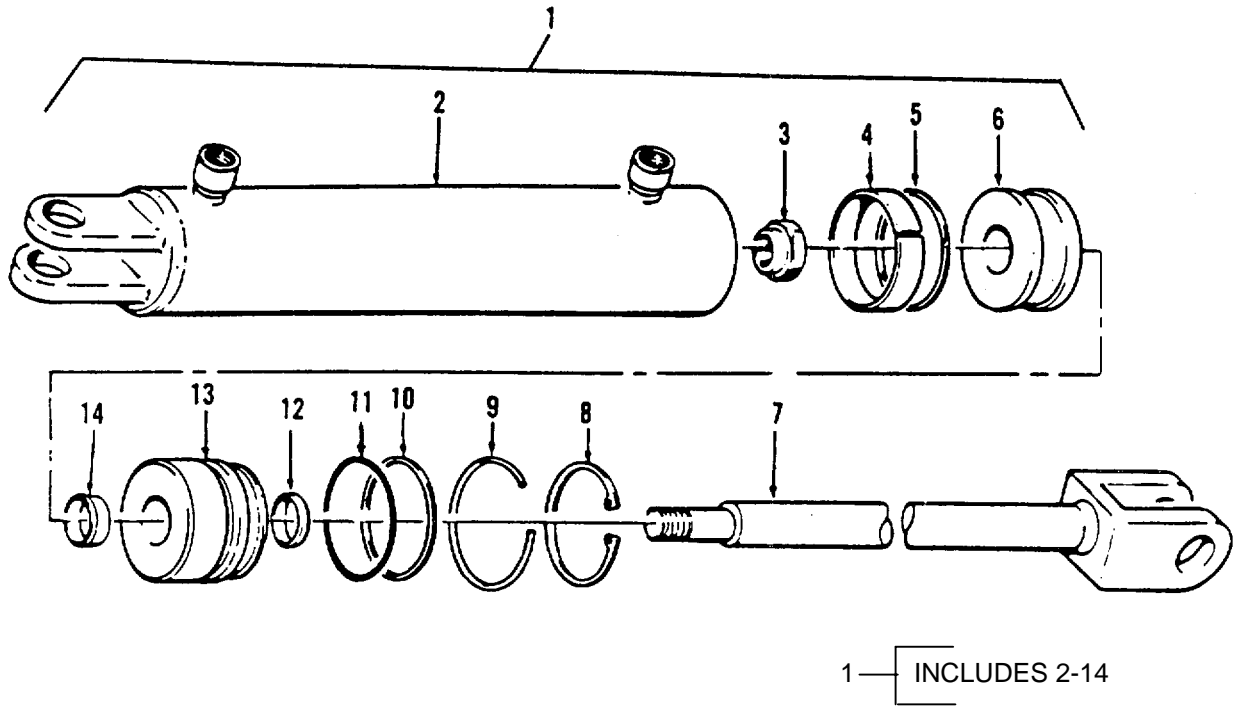

Figure 80. Side-Shift Cylinder

## SECTION II

TM 10-3930-658-24P

(1)	(2)	(3)	(4)	(5)	(6)
ITEM NO	SMR CODE	CAGEC	PART NUMBER	DESCRIPTION AND USABLE ON CODES(UOC)	QTY
GROUP 2406: HYDRAULIC LINES AND FITTINGS					
FIG. 80 SIDE SHIFT CYLINDER					
1	PBFHH	30076	343875	CYLINDER ASSEMBLY, A .....	1
2	XAHZZ	30076	341674	.CYL SHELL WLDMNT .....	1
3	PAHZZ	04627	53163	.NUT, SELF-LOCKING, CO.....	1
4	KFHZZ	02614	C662452	.SEAL PART OF KIT P/N 369967 .....	1
* 5	PFHZZ	02614	638247	.SPACER, RING PART OF KIT P/N 369967 .....	1
6	PAHZZ	30076	341666	.PISTON, LINEAR ACTUA.....	1
7	PAHZZ	30076	341668	.ROD, PISTON, LINEAR A .....	1
8	PFHZZ	30076	307268	.RING, RETAINING .....	1
9	PAHZZ	30076	343876	.RING, RETAINING .....	1
* 10	PFHZZ	02614	C2936	.RING, BACK UP PART OF KIT P/N 369967 .....	1
11	PAHZZ	02614	C2785	.PACKING, PREFORMED PART OF KIT P/N.....	1
12	KFHZZ	02614	C636851	369967 .....	1
13	PAHZZ	30076	341669	.ROD WIPER PART OF KIT P/N 369967 .....	1
* 14	PFHZZ	30076	294643	.RETAINER, PACKING.....	1
				.PACKING, PREFORMED.....	1

END OF FIGURE

80-1

## SECTION II

TM10-3930-658-24PC01

(1) ITEM NO	(2) SMR CODE	(3) CAGEC	(4) PART NUMBER	(5) DESCRIPTION AND USABLE ON CODES(UOC)	(6) QTY
				GROUP 94: REPAIR KITS GROUP 9401 REPAIR KITS FIG. KITS	
*	PAHZZ	02614	C552834	PARTS KIT, CYL .....	1
*				BACK-UP RING ( 1) 69-9	
*				BEARING ( 1) 69-14	
*				O-RING ( 1) 69-17	
*				O-RING ( 1) 69-18	
*				O-RING ( 1) 69-10	
*				PACKING, PREFORMED ( 1) 69-16	
*				SEAL ( 1) 69-7	
*				WIPER RING ( 1) 69-6	
	PAHZZ	02614	C553117	PARTS KIT, LINEAR AC .....	1
				O-RING ( 1) 75-11	
				PACKING, PREFORMED ( 1) 75-5	
				RING, PISTON ( 1) 75-8	
				RING, WIPER ( 1) 75-14	
				SEAL ( 2) 75-9	
	PAHZZ	02614	C553171	PARTS KIT, LINEAR AC, .....	1
				BEARING ( 1) 76-6	
				PACKING, PREFORMED ( 1) 76-12	
				RING NYLON ( 1) 76-9	
				RING-NYLON ( 1) 76-15	
				RING, WEARING ( 1) 76-14	
				SEAL ( 2) 76-8	
				WIPER RING ( 1) 76-16	
*	PAOZZ	02614	C677833	SEAL KIT .....	1
				PACKING, PREFORMED ( 3) 79-3	
				RING ( 1) 79-4	
				RING, RETAINING ( 4) 79-2	
	PAFZZ	30076	1317473	PARTS KIT, DRIVING A .....	1
*				BEARING, WASHER, THRU ( 2) 46-25	
*				DIFFERENTIAL, DRIVIN ( 1) 46-20	
*				GEAR SET, BEVEL, MATC ( 1) 46-17	
*				GEAR, BEVEL ( 2) 46-24	
*				GEAR, BEVEL ( 4) 46-22	
*				PLATE, INSTRUCTION ( 1) 46-28	
*				SCREW, CAP, HEXAGON H ( 8) 46-26	
*				SCREW, SPECIAL ( 12) 46-18	
*				SPIDER, DIFFERENTIAL ( 1) 46-21	
*				WASHER, FLAT ( 2) 46-27	
*				WASHER, FLAT ( 12) 46-19	
*				WASHER, SPRING TENSI ( 4) 46-23	
	PAFZZ	36541	150-4206	PACKING ASSORTMENT .....	1
				DUST SEAL RING ( 1) 58-2	
				KIN RING ( 1) 58-6	
				O-RING ( 1) 58-4	
				WASHER ( 7) 58-13	
				O-RING ( 1) 58-21	
				O-RING ( 2) 53-11	
	PAFZZ	30076	323806	PARTS KIT, ENGINE WA .....	1

## KITS-1

## SECTION II

TM10-3930-658-24PC01

(1) ITEM NO	(2) SMR CODE	(3) CAGEC	(4) PART NUMBER	(5) DESCRIPTION AND USABLE ON CODES(UOC)	(6) QTY
	PAHZZ	30076	333742	BEARING UNIT ( 1) 30-10 SEAL KIT .....	1
				O-RING ( 2) 57-10 RETAINER1PACKING ( 2) 57-6 ROD WIPER ( 2) 57-2 SEAL, PLAIN ( 2) 57-4	
*	PAFZZ	30076	334717	PARTS KIT, KINGPIN.....	1
*				BEARING, SLEEVE ( 2) 47-27 BUSHING-PIVOT PIN ( 2) 47-13 CONE AND ROLLERS, TA ( 4) 47-3 CUP, TAPEREDROLLER ( 4) 47-2 NUT, SELF-LOCKING, CO ( 1) 47-16 O-RING ( 2) 47-8 PIN .3750IN X 2.250 ( 2) 47-7 PIN-KING ( 2) 47-9 PIN-PIVOT ( 1) 47-14 SCREW, CAP, HEXAGON H ( 1) 47-15 SEAL-OIL ( 2) 47-28 SEAL-SPINDLE ( 2) 47-5 SPACER, RING ( 2) 53-39 SPACER, SLEEVE ( 2) 47-4	
*	PAFZZ	30076	346530	GASKET AND SEAL SET.....	1
*				GASKET ( 4) 9-12 G-RING ( 1) 10-7 PACKING SEAL-COVER ( 1) 3-49 PACKING SEAL ( 2) 3-53 PACKING SEAL OIL PA ( 2) 3-26 PACKING SEAL-PLATE ( 1) 3-20 PACKING SEAL-COVER ( 1) 3-35 PACKING SEAL ( 1) 3-47 PACKING SEAL-OIL PA ( 1) 10-4 PACKING SEAL-COVER ( 1) 9-18 PACKING SEAL-CASE C ( 1) 9-23 SEAL-CRNKSHFT REAR ( 10) 3-14 SEAL-OIL ( 1) 9-27	
*	PAFZZ	30076	346531	GASKET AND SEAL SET.....	1
				GASKET-CYL HEAD ( 1) 2-18 PACKING SEAL-PLUG ( 1) 28-9 PACKING SEAL-THERM ( 1) 28-14 PACKING SEAL-THERM ( 1) 28-3 PACKING SEAL-BOLT ( 1) 2-5 PACKING SEAL-COVER ( 1) 2-6 SEAL-VALVE INLT & E ( 8) 2-9	
	PAHZZ	30076	350942	PARTS KIT, HYDRAULIC,.....	1
				BACK UP SEAL ( 4) 65-5 BACKING RING ( 2) 65-7 BODY SEAL ( 2) 65-15 BUSH SEAL ( 2) 65-16 OIL SEAL ( 1) 65-3 SEAL ( 4) 65-6	
	PAHZZ	30076	350947	PARTS KIT, POWER STE.....	1
				O-RING ( 1) 66-14	

## KITS-2

## SECTION II

TM10-3930-658-24PC01

(1) ITEM NO	(2) SMR CODE	(3) CAGEC	(4) PART NUMBER	(5) DESCRIPTION AND USABLE ON CODES(UOC)	(6) QTY
				O-RING ( 1) 66-10	
				PACKING, PREFORMED ( 1) 66-9	
				PACKING, PREFORMED ( 2) 66-12	
	PAFZZ	30076	352075	GASKET AND SEAL SET.....	1
				GASKET-XMSN COVER ( 1) 42-19	
				O-RING ( 1) 42-28	
				O-RING 16 ( 1) 42-39	
				O-RING 5 ( 1) 42-10	
*				OIL SEAL ( 1) 46-5	
*				PACKING, PREFORMED ( 2) 43-3	
				PACKING, PREFORMED ( 2) 43-4	
				SEAL ( 1) 42-29	
	PAHZZ	30076	369967	PARTS KIT, LINEAR AC.....	1
				PACKING, PREFORMED ( 1) 80-11	
				RING, BACK UP ( 1) 80-10	
				ROD WIPER ( 1) 80-12	
				SEAL ( 1) 80-4	
				SPACER, RING ( 1) 80-5	
	PAHZZ	30076	373833	GASKET AND SEAL SET.....	1
				GASKET ( 1) 44-39	
				O-RING 5 ( 1) 44-13	
				O-RING 5 ( 1) 44-18	
				PACKING, PREFORMED ( 1) 44-41	
				SEAL ( 2) 44-32	
	PAOZZ	30076	374900	PARTS KIT, BRAKE BOO.....	1
*				CLIP-RETAINING ( 1) 51-8	
*				CUP ( 2) 51-6	
*				CUP ( 1) 51-14	
*				DIAPHRAGM ( 1) 51-17	
*				GASKET ( 1) 51-4	
*				GASKET ( 1) 51-15	
*				MOUNT-VALVE ( 1) 51-19	
*				PIN ( 1) 51-16	
*				PISTON ( 1) 51-9	
*				PISTON-VALVE ( 1) 51-5	
*				PLATE-LOCKING ( 1) 51-18	
*				SEAL ( 1) 51-7	
*				SPACER ( 1) 51-13	
*				SPREADER-CUP ( 1) 51-12	
*				SPRING ( 1) 51-11	
*				WASHER ( 1) 51-10	
	PAFZZ	30076	374901	PARTS KIT, TREADLE V.....	1
				DIAPHRAGM ( 1) 51-3	
				VALVE COVER & FILTE ( 1) 51-2	
	PAHZZ	93784	52444	PARTS KIT, VALVE.....	1
				PACKING, PREFORMED ( 1) 67-12	
				PACKING, PREFORMED ( 1) 67-21	
				PACKING, PREFORMED ( 2) 67-40	
				RING, WIPER ( 1) 67-13	
				RING, WIPER ( 1) 67-22	
				RING, WIPER ( 2) 67-41	

END OF FIGURE

KITS-3

SECTION II

TM10-3930-658-24P

(1) ITEM NO	(2) SMR CODE	(3) CAGEC	(4) PART NUMBER	(5) DESCRIPTION AND USABLE ON CODES(UOC)	(6) QTY
GROUP 95: GENERAL USE STANDARDIZED PARTS					
GROUP 9501 BULK MATERIAL					
FIG. BULK					
1	PAFZZ	98441	20630-8-8	ADAPTER, STRAIGHT, TU .....	V
2	PAFZZ	30076	79529	ADAPTER, STRAIGHT, TU .....	V
3	PAFZZ	30076	79531	ADAPTER, STRAIGHT, TU .....	V
4	PAFZZ	5Y490	3903-05546	ADAPTER, STRAIGHT, TU .....	V
5	PAFZZ	30076	79518	FITTING, HOSE .....	V
6	PAFZZ	30076	79512	HOSE, NONMETALLICV	
7	PAFZZ	98441	601-16	HOSE, NONMETALLICV	
8	PAFZZ	98441	301-8	HOSE, NONMETALLICV	
9	PAFZZ	30076	79505	HOSE, NONMETALLICV	
10	PAFZZ	30076	79507	HOSE, NONMETALLICV	
11	PAFZZ	01276	1509-4	HOSE, NONMETALLICV	
12	PAFZZ	30076	362204	HOSE, NONMETALLICV	
13	PAFZZ	30076	282677	HOSE, NONMETALLICV	

END OF FIGURE

BULK-1

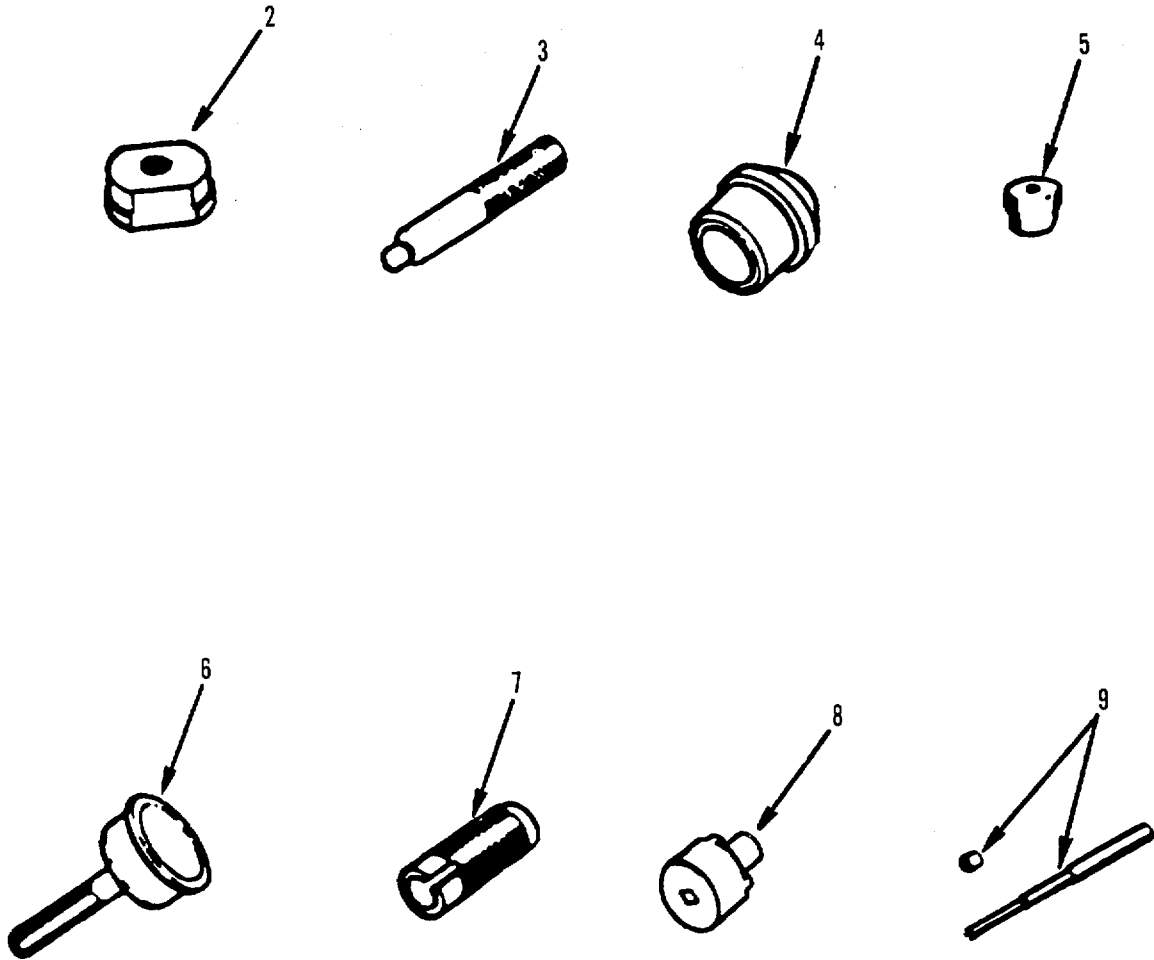

Figure 81. Tools



SECTION III

TM10-3930-658-24PC01

(1)	(2)	(3)	(4)	(5)	(6)
ITEM NO	SMR CODE	CAGEC	PART NUMBER	DESCRIPTION AND USABLE ON CODES(UOC)	QTY
				GROUP 26: TOOLS AND TEST EQUIPMENT GROUP 2604 SPECIAL TOOLS FIG. 81 TOOLS	
* 1	PEHZZ	30076	384113	SHOP EQUIPMENT, GENE .....	
* 2	PEHZZ	45225	NU-7626	.LINER, REMOVER AND.....	
* 3	PEHZZ	30076	320903	.LINER REPLACER .....	
* 4	PEHZZ	30076	320905	.INSTALLER, CRANKSHAF .....	
* 5	PEHZZ	30076	320906	.INSERTER, SEAL.....	
* 6	PEHZZ	45225	7629	.INSTALLING TOOL, CRA.....	
* 7	PEHZZ	30076	320910	.INSTALLING TOOL, VAL .....	
* 8	PEHZZ	30076	1304091	.SOCKET, WRENCH, FACE .....	
* 9	PEHZZ	56873	7631	.HANDLE, MANUAL CONTR.....	

END OF FIGURE

## CROSS-REFERENCE INDEXES

NATIONAL STOCK NUMBER INDEX					
STOCK NUMBER	FIG.	ITEM	STOCK NUMBER	FIG.	ITEM
5365-00-007-6111	75	4	5315-00-234-1963	52	25
	76	3		62	6
5315-00-013-8142	73	5		70	26
3110-00-055-2983	43	13		71	2
3110-00-097-6353	70	16		74	12
3110-00-100-0229	46	16	4730-00-235-1503	58	24
3110-00-100-0302	46	15		78	2
3110-00-100-0544	53	36	5315-00-236-8370	73	4
3110-00-100-3541	53	41	5315-00-236-8372	53	29
5365-00-105-4384	74	5		53	34
5365-00-106-5605	53	39		69	1
6220-00-115-8630	35	12		69	26
5315-00-133-3624	47	6	3110-00-247-4007	74	6
5305-00-133-4618	67	25	4730-00-247-9105	3	29
	67	44	5340-00-248-0798	67	14
2530-00-138-8084	67	36		67	27
2530-00-138-8085	67	33		67	46
5940-00-143-4774	34	23	5365-00-260-4875	70	14
6680-00-146-3482	34	3		70	17
5360-00-157-7372	67	17	4730-00-274-5828	74	30
	67	30	5330-00-276-1887	80	11
	67	49	4730-00-277-6339	50	28
5360-00-157-7414	67	9	4730-00-277-9450	77	10
	67	24	4730-00-278-3462	42	13
	67	43	5940-00-283-5280	23	8
5330-00-166-8415	43	3		34	30
5330-00-171-9916	69	28	5920-00-284-6787	34	27
6220-00-176-5723	35	10	4730-00-287-1706	50	32
5330-00-182-3223	45	10	4720-00-289-5222	BULK	11
5310-00-185-6460	53	12	4733-00-359-0440	50	1
4730-00-187-4191	45	8	5315-00-383-9943	49	15
5310-00-193-7577	23	20	5330-00-386-3290	70	3
5330-00-193-8987	20	9	5310-00-403-1515	50	30
4730-00-194-0221	68	27		63	17
2610-00-204-3016	54	3	5365-00-409-3298	70	7
5310-00-209-1761	50	24		70	19
5330-00-211-9376	67	12		71	6
	67	21	5365-00-418-2893	70	12
	67	40	5365-00-431-6316	43	8
5310-00-212-3099	46	19	4720-00-460-3915	BULK	9
	71	9	4730-00-463-3287	19	7
4730-00-212-8691	BULK	5		23	4
4730-00-226-8374	3	33		29	4
4730-00-231-3028	47	20		32	8
	69	21		38	8
	73	9		50	18
5315-00-234-1863	24	19		56	2
	40	13		77	20
	48	2	2520-00-464-1222	45	6
	50	8	4730-00-471-8286	20	22

## CROSS-REFERENCE INDEXES

NATIONAL STOCK NUMBER INDEX					
STOCK NUMBER	FIG.	ITEM	STOCK NUMBER	FIG.	ITEM
4730-00-471-8286	35	16	5999-00-788-1600	34	15
4730-00-489-8198	68	39	5340-00-793-5027	28	12
4820-00-494-1360	67	4	5340-00-793-9498	74	3
	67	26	5305-00-802-2764	32	16
	67	45	5365-00-803-7299	74	1
4820-00-494-1861	67	16	5365-00-803-7305	47	26
	67	29	5330-00-804-5695	44	9
	67	48	5333-00-807-8993	67	5
5930-00-501-1231	35	13		67	20
3110-00-516-5490	42	3		67	39
3030-00-528-6756	31	2		67	56
5920-00-539-6920	23	12		67	58
4820-00-541-3541	20	2	4730-00-808-6848	58	28
4730-00-542-5906	68	31		69	22
4730-00-542-5911	67	54	2590-00-813-8320	67	13
2520-00-544-1360	73	6		67	22
	70	18		67	41
	71	4	3930-00-834-b984	80	10
5930-00-548-5484	35	15	5313-00-840-5785	40	9
5940-00-552-2019	35	24	5325-00-840-7158	35	4
3110-00-555-5207	43	20	5310-00-843-2051	44	16
5365-00-559-5289	43	19	3110-00-843-4564	47	3
4730-00-566-1296	20	1	5305-00-848-6614	55	11
4730-00-588-2614	42	44	5330-00-860-9956	44	27
5310-00-594-8038	53	11		58	25
5315-00-597-2723	46	9		58	27
6645-00-602-5968	34	31		66	17
3110-00-606-9574	42	11		68	28
4730-00-618-5372	78	4		68	30
5310-00-619-3015	53	26		68	40
5365-00-682-1762	48	3		78	3
5310-00-682-5930	40	20		78	11
6240-03-691-0369	35	26		78	17
3110-00-691-2512	42	16	4730-00-863-9324	BULK	3
2610-00-726-7648	54	5	4730-00-365-1995	BULK	2
5330-00-735-1299	50	2	2590-00-872-6518	20	13
4730-00-737-5440	50	25	5920-00-879-6285	34	26
5310-00-753-5081	53	43	5310-00-880-7746	49	17
5315-00-755-7015	50	7	6240-00-889-1799	35	11
	52	30	3120-00-897-6020	47	23
4820-00-762-1578	67	31	5310-00-903-1524	52	17
6240-00-763-3450	23	5	5310-00-903-5887	53	19
	34	14	5310-00-905-1691	40	21
	34	29	4730-00-906-0851	29	3
3113-00-766-2306	46	7		38	9
5330-00-771-5909	53	40		56	3
5310-00-776-6062	46	27	4730-30-908-3194	32	19
5310-00-784-0179	70	30	5330-00-914-5322	44	41
	74	16		74	23
5999-00-788-1600	23	6	5330-330-916-4686	76	12

## CROSS-REFERENCE INDEXES

NATIONAL STOCK NUMBER INDEX					
STOCK NUMBER	FIG.	ITEM	STOCK NUMBER	FIG.	ITEM
2640-00-917-2603	53	25	5310-01-074-2101	52	22
4730-00-922-2308	65	19		68	42
4720-00-922-5130	BULK	10		68	45
5305-00-925-2701	46	18	5940-01-079-1375	35	21
2540-00-925-2734	52	19	5315-31-085-4395	24	25
3110-00-928-9543	46	3		68	7
2940-00-934-7989	19	6	5310-01-086-0895	53	5
5310-00-934-9765	20	21		80	3
	24	8	4820-01-087-4451	75	6
5365-00-943-8149	43	12		76	5
5310-00-944-6144	42	25	5360-01-087-6858	49	32
4730-00-952-0038	BULK	1	5330-01-087-6942	57	9
4730-00-974-6728	42	43	5330-01-087-9707	57	11
	78	10	5310-01-089-7741	49	18
5340-00-978-0856	34	19	6220-01-098-0187	35	14
	39	5	4730-01-098-1946	77	22
4720-00-989-6479	BULK	8	5305-01-098-5966	55	2
4720-00-993-6168	BULK	6	5310-31-098-9091	63	16
3110-00-997-6187	47	2	5310-01-099-3482	46	31
4720-01-006-1473	29	12		53	31
4730-01-023-2655	3	2	5305-01-099-6354	79	6
	20	15	5305-01-099-6356	63	20
4730-01-027-4754	66	18	5310-01-099-7008	32	23
5330-01-031-5125	80	14	5340-01-099-8691	29	11
3110-01-031-5154	53	18	3040-01-100-5058	40	18
3110-01-033-1220	53	22	5365-01-100-5247	42	15
3110-01-034-1889	53	14		44	8
3110-01-034-7824	53	23	5305-01-100-8699	20	6
3340-01-051-3463	49	25	5330-01-101-5904	42	9
3040-01-051-7971	49	8	5340-01-104-5273	77	30
5306-01-052-1029	49	10	5310-01-107-3590	73	6
5305-01-052-1135	49	29		74	10
5360-01-052-1554	49	35	5940-01-112-7518	23	7
5360-01-052-1555	49	5		34	16
5310-01-052-1562	49	30	5310-01-117-2410	19	15
5315-01-052-5047	49	6		25	9
3020-01-052-6264	49	22		26	4
3040-01-053-0246	49	31		37	3
5365-01-053-2854	49	26		61	2
5310-01-053-2858	49	27	3040-01-117-6440	49	31
5310-01-054-1549	53	13	2530-01-117-6441	49	37
5365-01-071-9006	71	7	5310-01-118-5689	24	6
4730-01-072-1366	29	2		26	11
	77	8		35	22
5310-01-073-9225	46	23		42	33
5310-01-074-2101	17	22		52	11
	34	18		68	22
	38	5	5325-01-119-9249	49	28
	42	22	5310-01-120-0299	24	26
	50	13		38	4

## CROSS-REFERENCE INDEXES

NATIONAL STOCK NUMBER INDEX					
STOCK NUMBER	FIG.	ITEM	STOCK NUMBER	FIG.	ITEM
5310-01-120-0299	40	19	5330-01-165-5567	53	21
	68	41	5325-01-165-5573	25	11
2530-01-120-0499	49	29	2530-01-165-5788	50	20
5340-01-120-7315	34	2	2530-01-165-5807	KITS	
5310-01-122-8237	49	34	5310-01-167-4064	78	13
5310-01-123-0910	49	7		79	7
5330-01-126-1230	67	6	4730-01-168-2084	77	23
5306-01-127-7962	49	38	5330-01-169-5445	KITS	
5975-01-128-0390	29	13	5310-01-176-3993	9	3
	35	18		65	23
	38	13	2910-01-179-2597	22	4
	56	11	5330-01-181-5065	76	7
5930-01-129-4561	23	1	6620-01-191-5933	34	5
5310-01-130-0603	49	30	5340-01-191-8203	67	23
5365-01-135-3388	79	4		67	42
5305-01-135-9315	79	5	5945-01-192-7902	34	22
5305-01-138-7737	50	10	5310-01-193-6920	14	16
	52	23		44	28
5305-01-139-0844	37	2	5307-01-195-0010	53	38
	39	7	5307-01-195-0011	53	16
	50	5	4820-01-195-7128	66	1
5305-01-139-0846	24	4	3040-01-203-9926	72	4
	35	3	2520-01-204-9363	46	20
	52	13	2930-01-217-3534	KITS	
4730-01-139-1585	74	21	2910-01-217-3645	15	2
5305-01-139-2049	20	19	2930-01-218-8397	26	8
	25	8	4730-01-218-8407	42	45
	39	6	6620-01-220-7105	28	13
	42	26	6680-01-220-7630	10	1
	44	3	6680-01-220-8153	20	8
5305-01-148-7461	24	11	4710-01-221-2214	3	52
	46	30	4720-01-221-2219	29	10
	50	26	2930-01-221-5566	31	4
4730-01-156-4335	78	16	2540-01-221-5625	63	13
5305-01-156-6217	74	25	2540-01-221-5626	63	11
2530-01-160-0850	49	12	2930-01-221-5675	31	3
2915-01-163-5546	74	22	4710-01-221-5769	13	2
6620-01-163-6052	36	1	4710-01-221-5770	16	2
3930-01-163-j140	KITS		4713-01-221-5771	16	9
5340-01-163-8213	25	6	4720-01-221-5772	29	1
2915-01-164-0687	69	5	4730-01-221-7154	16	17
5330-01-164-0920	25	16	4730-01-221-7330	58	26
2940-01-164-1909	50	16		63	29
2940-01-164-6206	42	8	2805-01-221-7364	15	5
4720-01-164-7972	50	19	4720-01-221-7383	3	17
3110-01-164-8245	53	35	2930-01-221-7420	27	1
3110-01-164-8246	53	42	293S-01-221-7422	26	10
2520-01-165-4709	43	10	2930-01-221-7423	28	2
2520-01-165-4710	46	21	4820-01-221-7438	44	7
2520-01-165-4714	45	1	3023-01-221-7446	9	30

## CROSS-REFERENCE INDEXES

NATIONAL STOCK NUMBER INDEX					
STOCK NUMBER	FIG.	ITEM	STOCK NUMBER	FIG.	ITEM
3020-01-221-7447	9	9	3040-01-222-2855	24	10
2815-01-221-7484	3	21	4720-01-222-3725	47	18
2315-01-221-7485	8	15	3040-01-222-3752	8	5
3020-01-221-7492	5	3	3023-01-222-3826	5	6
3040-01-221-7822	40	8	4710-01-222-3897	47	19
2530-01-221-7834	49	36	2815-01-222-4317	2	15
4710-01-221-7838	16	18	4730-01-222-4452	69	20
4710-01-221-7839	16	27	2315-01-222-4467	8	19
4710-01-221-7840	16	28	3040-01-222-4502	17	34
4710-01-221-7841	16	30	2930-01-222-4589	30	1
2520-01-221-8533	42	1	2530-01-222-4592	55	8
4730-01-221-8816	3	51	2315-01-222-4594	5	9
5340-01-221-8361	9	19	2990-01-222-4600	21	1
3040-01-221-8885	9	29	3020-01-222-4632	8	27
3040-01-221-8886	9	10	3020-01-222-4633	8	34
2815-01-221-8918	8	23	3020-01-222-4635	6	7
2815-01-221-8920	9	14	2920-01-222-4705	32	2
2815-01-221-8925	8	1	3340-01-222-4716	6	8
2815-01-221-8926	8	4	3040-01-222-4717	8	3
2590-01-221-8946	61	19	4820-01-222-5284	67	55
3040-01-221-8956	8	26	2920-01-222-5329	32	20
6680-01-221-9411	42	5	5365-01-222-5434	53	9
4820-01-222-0174	67	57	2815-01-222-5491	8	7
4730-01-222-0242	66	19	2815-01-222-5492	8	11
2815-01-222-0266	5	5	2940-01-222-5505	12	2
2615-01-222-0341	\$	2	7690-01-222-6541	53	6
2815-01-222-0342	3	21		53	32
2815-01-222-0347	6	6	4720-01-222-7233	77	24
2520-01-222-0386	41	3	4730-01-222-7562	16	3
2520-01-222-0387	41	4	2990-01-222-7642	42	42
2815-01-222-0402	3	16	2815-01-222-7733	8	22
2815-01-222-0403	7	9	4730-01-222-8255	78	3
2815-01-222-0405	7	4	2530-01-222-8359	53	37
4710-01-222-0436	50	33	4710-01-222-8455	50	23
2815-01-222-0793	2	14	4710-01-222-8651	10	3
4730-01-222-0922	66	16	2590-01-222-8714	50	15
2815-01-222-0934	8	17	4710-01-223-0380	16	29
	8	20	4730-01-223-0537	67	52
2910-01-222-0960	15	1	4320-01-223-0557	42	27
2530-01-222-0962	50	14	4320-01-223-0564	65	1
2815-01-222-1001	2	10	4730-01-223-3294	69	23
4330-01-222-1008	77	7	2920-01-223-3750	44	14
2815-01-222-1018	14	9	5315-01-223-4252	3	8
4710-01-222-1056	77	21	5330-01-223-4331	9	11
2940-01-222-1065	19	2	5330-01-223-4332	17	39
2530-01-222-2797	53	15	3120-01-223-4407	5	7
2530-01-222-2800	47	1	5306-01-223-6483	5	1
2530-01-222-2801	47	12	5306-01-223-6484	7	7
2530-01-222-2810	53	33	3110-01-223-6625	9	28
2530-01-222-2849	53	20	5360-01-223-6728	8	16

## CROSS-REFERENCE INDEXES

NATIONAL STOCK NUMBER INDEX					
STOCK NUMBER	FIG.	ITEM	STOCK NUMBER	FIG.	ITEM
5330-01-223-6777	17	19	5360-01-226-6674	8	18
3120-01-223-6872	52	5	5360-01-226-6675	14	1
	52	10	5330-01-226-6683	12	8
	70	11	5330-01-226-6692	9	12
3120-01-223-6930	5	8		16	24
4720-01-223-7932	19	8	5330-01-226-6695	30	15
5365-01-223-9669	8	14	5365-01-226-6698	7	3
2530-01-224-7357	58	1	3120-01-226-6706	7	8
5315-01-224-8004	3	18	5340-01-226-6773	1	5
	3	23	5340-01-226-6774	1	2
5306-01-224-8005	4	4	3120-01-226-6801	3	19
5306-01-224-8006	6	9	5340-01-226-6842	26	13
5310-01-224-8007	8	13	5315-01-226-8671	8	24
5306-01-224-8008	49	11	3110-01-226-8680	17	14
5330-01-224-8063	16	10	3110-01-226-8681	17	33
5330-01-224-8069	9	5	5330-01-226-8686	17	23
5330-01-224-8070	14	8	5330-01-226-8689	17	5
5330-01-224-3071	14	6	5330-01-226-8690	16	20
3120-01-224-8082	3	22		17	8
	6	1		18	8
3120-01-224-8103	5	7	5330-01-226-8700	17	11
3120-01-224-8104	7	8	5305-01-226-8721	19	14
5340-01-224-9094	3	12		35	9
5365-01-224-9095	3	13		55	5
5340-01-224-9097	3	27		62	9
5306-01-224-9099	28	7		68	26
5330-01-224-9100	16	8		77	6
	22	3		77	12
5310-01-224-9101	7	6	5310-01-226-8735	47	10
5360-01-224-9102	8	6	5310-01-226-8740	47	24
5305-01-224-9103	8	10	5365-01-226-8763	17	15
5310-01-224-9104	8	9	5365-01-226-8764	17	15
5306-01-224-9105	9	13	5365-01-226-8766	17	15
5307-01-224-9106	14	14	5365-01-226-8796	47	4
5310-01-224-9107	15	4	5340-01-226-8816	29	7
5330-01-224-9108	16	1		38	14
5365-01-224-9109	17	16		77	1
3120-01-225-2651	47	27		78	7
3120-01-225-2653	52	29	5315-01-226-8821	53	17
5306-01-225-5754	8	3	5365-01-226-9106	70	4
	44	6	3120-01-226-9130	69	25
5305-01-225-5759	53	7		69	32
5306-01-225-7709	41	1	5333-01-226-9183	KITS	
5340-01-226-4376	2	13	5340-01-226-9213	53	27
5307-01-226-4379	2	22	5340-01-226-9214	56	10
5315-01-226-6657	3	7		68	25
5306-01-226-6658	9	16	5365-01-227-0611	17	15
5306-01-226-6659	19	4	5365-01-227-0612	17	15
5310-01-226-6660	15	6	5365-01-227-0613	17	15
5310-01-226-6661	15	3	5365-01-227-0633	17	15

## CROSS-REFERENCE INDEXES

NATIONAL STOCK NUMBER INDEX					
STOCK NUMBER	FIG.	ITEM	STOCK NUMBER	FIG.	ITEM
5365-01-227-0634	17	15	4320-01-260-6035	KITS	
5305-01-227-1305	28	5	2533-01-260-6'036	KITS	
3110-01-227-1309	9	7	2990-01-260-6039	25	13
2815-01-227-1936	7	1	2815-01-260-7601	3	1
5340-01-227-3532	1	8	6220-01-260-7993	23	4
2815-01-227-6678	2	7	6220-01-260-7994	34	28
5315-01-227-7810	70	31	4820-01-260-6325	KITS	
5340-01-227-9215	68	37	6220-01-260-9997	35	1
5365-01-227-9883	17	15	6150-01-261-0021	23	13
3120-01-228-0654	70	32	6150-01-261-0322	23	14
3120-01-228-1444	40	6	6220-01-261-0089	35	2
3120-01-228-1465	5	7	2930-01-261-0229	30	14
5330-01-228-3308	20	11	2590-01-261-0245	80	1
	77	18	2990-01-261-0254	24	16
3120-01-228-3378	70	5	2930-01-261-0265	30	9
5365-01-228-6656	79	2	5975-01-261-2438	23	9
5365-01-228-7451	17	17	4820-01-261-2469	14	4
3110-01-228-7510	70	20	6160-01-261-2474	38	6
3110-01-228-7511	73	B	4810-01-261-2550	67	32
	71	5	2940-01-261-2580	19	12
4730-01-228-7519	74	31	2943-01-261-2671	19	3
5315-01-228-9620	47	25	2590-01-261-4148	70	2
5315-01-229-2092	71	8		78	1
5305-01-229-3483	56	6	4720-01-261-4182	11	15
5340-01-229-8229	26	12	6150-01-261-4643	34	4
5360-01-229-8434	49	39	6140-01-261-4675	38	11
5340-01-229-8454	50	11	7693-01-261-4960	64	4
5307-01-229-9564	14	10	7690-01-261-4961	64	2
5340-01-230-1973	50	9	7693-01-261-4962	64	1
	52	34	7793-01-261-4963	64	8
5305-01-230-2438	42	21	7690-01-261-4964	19	11
4730-01-230-3307	67	53	6140-01-261-4977	38	12
2920-01-231-2870	16	15	4730-91-261-6569	BULK	4
5306-01-232-1439	34	17	4730-01-261-6318	11	14
	68	18	3320-01-261-9443	46	17
4820-01-232-5701	12	6	2530-01-261-9447	51	1
4730-01-232-5747	58	29	2520-01-261-9449	45	9
2940-01-235-3676	19	1	2530-01-261-9450	55	7
5330-01-236-3284	12	4	3320-01-261-9454	46	22
6210-01-236-9001	34	13	3020-01-261-9455	46	24
3930-01-241-7296	KITS		2530-01-261-9466	55	6
4730-01-242-4501	20	3	2540-01-261-9469	52	9
4730-01-251-0984	56	4	2990-01-261-9785	19	16
5310-31-252-9968	20	7	2540-01-261-9835	24	2
5330-01-254-1385	65	20	7690-01-262-0164	19	13
2910-01-254-9590	17	1		64	6
2815-01-256-8407	1	1	4730-01-262-0983	74	28
2590-01-260-0382	2	2	4730-01-262-0986	74	23
4810-01-260-3335	67	1	2520-01-262-1154	77	9
2590-01-260-6018	37	1	5995-01-262-1193	35	7



## CROSS-REFERENCE INDEXES

NATIONAL STOCK NUMBER INDEX					
STOCK NUMBER	FIG.	ITEM	STOCK NUMBER	FIG.	ITEM
3340-01-262-1196	68	2	3340-01-262-4953	52	32
3040-01-262-1197	63	4	4730-01-262-5196	45	7
3040-01-262-1193	63	6	4730-01-262-5201	77	11
3040-01-262-1199	68	13	4730-01-262-5202	3	34
3040-01-262-1202	80	6	4730-01-262-5203	32	11
3040-01-262-1204	80	7	4730-01-262-5221	3	25
2530-01-262-1285	49	13	4730-01-262-5222	45	11
7220-01-262-1642	62	10	3040-01-262-5225	74	7
3040-01-262-2578	26	7	3020-01-262-5231	74	4
4730-01-262-2585	3	54	2940-01-262-5263	12	1
2315-01-262-2602	5	4	2590-01-262-5285	48	8
2815-01-262-2643	10	6	4930-01-262-5294	79	1
2540-01-262-2649	61	10	2610-01-262-6038	54	2
2510-01-262-2650	2	21	3040-01-262-6191	24	23
2990-01-262-2653	23	11	2540-01-262-6203	63	19
2510-01-262-2665	61	8	2540-01-262-6204	63	7
2530-01-262-2570	45	12	4810-01-262-6229	44	23
2530-01-262-2674	48	1	4810-01-262-6230	44	34
2590-01-262-2677	3	35	4820-01-262-6232	67	2
2930-01-262-2673	26	6	4823-01-262-6233	67	37
2530-01-262-2693	57	1	5905-01-262-6259	23	2
2815-01-262-2760	14	7	4710-01-262-6266	68	36
3040-01-262-2771	24	5	4710-01-262-6269	16	25
3040-01-262-2772	52	27	4720-01-262-6270	28	11
3040-01-262-2774	68	19	4720-01-262-6271	11	23
3040-01-262-2775	40	15	4820-01-262-7502	11	11
2530-01-262-2789	47	11	4720-01-262-7532	74	17
2540-01-262-2793	63	2	4720-01-262-7542	29	14
2540-01-262-2794	52	4	4720-01-262-7543	32	14
3020-01-262-2797	70	10	4720-01-262-7544	32	15
3020-01-262-2793	70	15	4720-01-262-7547	14	2
4730-01-262-2812	78	14	3040-01-262-7654	46	8
5920-01-262-2891	34	24	4810-01-262-7665	44	38
4710-01-262-3107	11	12	3020-01-262-7667	46	2
7690-01-262-3192	64	3	5895-01-262-7683	34	1
2530-01-262-3215	49	33	4940-01-262-9525	81	1
4320-01-262-3316	77	16	4820-01-263-0029	3	31
2590-01-262-3381	23	3		42	46
2590-01-262-3382	48	7	4720-01-263-0034	14	3
2540-01-262-3402	63	3	4710-01-263-0035	66	5
4710-01-262-3420	50	29	3020-01-263-0075	43	17
4713-01-262-3421	68	32	3040-01-263-0082	24	24
4710-01-262-3422	68	33	3040-01-263-0083	40	10
4710-01-262-3423	9	15	3040-01-263-0086	14	11
4710-01-262-3424	50	34	2540-01-263-1031	24	1
4710-01-262-3427	68	23	2590-01-263-3001	20	10
4710-01-262-3428	68	24	4710-01-263-3027	24	14
4710-01-262-3429	56	13	4710-01-263-3028	42	6
4710-01-262-3430	56	12	4730-01-263-3068	3	41
4730-01-262-3432	32	6	4735-01-263-3069	44	15

## CROSS-REFERENCE INDEXES

NATIONAL STOCK NUMBER INDEX					
STOCK NUMBER	FIG.	ITEM	STOCK NUMBER	FIG.	ITEM
2530-01-263-3133	KITS		4730-01-264-3345	18	2
2520-01-263-3149	11	21	2530-01-264-3410	17	41
2990-01-263-3155	25	2	2990-01-264-3412	16	13
2990-01-263-3156	19	9	2805-01-264-3498	17	32
2530-01-263-3161	49	2	4730-01-264-388)	11	7
2930-01-263-3162	28	8	4730-01-264-4677	50	21
2815-01-263-3165	13	1	4820-01-264-5571	18	14
2520-31-263-3168	43	9	4820-01-264-5578	22	2
2520-01-263-3169	43	11	3040-01-264-5603	76	14
2990-01-263-3171	22	8	2530-01-264-5622	KITS	
2510-01-263-3176	59	3	2913-01-264-5626	17	28
2815-01-263-3179	3	36	4320-01-204-5702	58	19
3040-01-263-3181	43	21	4323-01-264-5703	18	12
2990-01-263-3185	25	17	3020-91-264-5709	16	14
2990-01-263-3186	25	19	2920-01-264-5739	33	2
5995-01-263-3190	39	4	5310-01-264-5903	50	6
2990-01-263-3191	25	1		52	28
2530-01-263-3192	57	5	5305-01-264-6370	6	10
3340-01-263-3195	57	8	9905-01-264-7666	64	7
4320-01-263-3197	3	50	4730-01-264-8402	16	21
4820-01-263-3199	44	24		18	7
4820-01-263-3200	44	22	2590-01-264--406	KITS	
4820-01-263-3201	44	35	2590-01-264-8407	KITS	
4310-01-263-3202	44	10	4320-01-264-8408	17	25
3020-01-263-3270	31	1	2913-01-264-840?	18	16
4720-01-263-5357	BULK	7	2910-01-264-8410	18	5
2805-01-263-6472	3	45	2990-01-264-8411	21	3
2930-01-263-6493	26	9	3340-01-264-8444	58	20
2990-01-Z63-6495	25	7	5343-01-264-8927	2	1
2520-01-263-7103	43	2	5340-01-264-8928	61	4
4710-01-263-7105	20	16	5340-01-264-8966	10	2
4730-01-263-7165	3	23	5310-01-264-9400	6	5
5430-01-263-7173	26	5		9	1
4730-01-263-7175	11	22		25	14
3040-01-263-7183	8	32	5310-01-264-9401	34	20
2990-01-263-7207	11	4		38	3
3040-01-263-7213	43	5		53	12
3040-01-263-7214	69	15		52	21
4820-01-263-7216	67	18		63	43
2993-01-263-7230	3	44		68	44
2920-01-263-7257	23	13	4730-01-264-9459	12	5
3040-01-263-7269	47	22	4733-01-264-9463	17	7
5120-01-263-8744	81	8	3020-01-264-9495	74	11
5120-31-263-8749	81	3	2910-01-265-0209	14	5
5120-01-263-8750	81	2	2913-01-265-0427	17	38
5120-31-263-8751	81	4	5365-01-265-3574	9	6
5120-01-263-8752	51	6	5365-01-265-0582	40	11
6680-01-264-0910	77	15	5363-01-265-0640	62	4
2610-01-264-3165	54	6	5306-01-265-2359	2	23
4730-31-264-3345	16	19	5306-01-265-2360	6	11

## CROSS-REFERENCE INDEXES

NATIONAL STOCK NUMBER INDEX					
STOCK NUMBER	FIG.	ITEM	STOCK NUMBER	FIG.	ITEM
5306-01-265-2061	8	29	5315-01-265-2175	44	21
5306-01-265-2062	11	1	5315-01-265-2177	42	24
5305-01-265-2066	63	5	5360-01-265-2240	42	40
5305-01-265-2073	34	8	5360-01-265-2241	44	11
	61	5	5360-01-265-2242	67	10
	68	38	5360-01-265-2243	24	21
5305-01-265-2074	1	6	5360-01-265-2244	24	22
	47	15	5340-01-265-2246	8	12
	79	8	3040-01-265-2608	17	37
5310-01-265-2097	46	1	3040-01-265-2609	58	23
5310-01-265-2098	20	12	4320-01-265-2611	58	10
5310-01-265-2100	50	31	3020-01-265-2642	17	35
	63	21	2940-01-265-2668	12	3
5310-01-265-2101	1	10	5305-01-265-3370	63	9
	47	16	5360-01-265-3373	43	6
	52	14	5360-01-265-3374	44	25
5310-01-265-2103	24	17	5360-01-265-3375	44	29
	61	12	5360-01-265-3376	44	30
5310-01-265-2105	1	9	5360-01-255-3377	44	37
5310-01-265-2106	1	7	5360-01-265-3378	74	19
5310-01-265-2108	8	2	2530-01-265-3801	53	1
	13	5	5306-01-265-4897	3	15
	22	7	5306-01-265-4899	46	37
5310-01-255-2109	4	2		52	37
5310-01-265-2110	4	2		65	17
5310-01-265-2111	4	2		68	20
5310-01-265-2112	4	2	5305-01-265-4900	63	8
5310-01-265-2113	4	2	5306-01-265-4902	22	10
5310-01-265-2114	4	2	5305-01-265-4905	63	15
5310-01-265-2115	4	2	5305-01-265-4908	45	14
5310-01-265-2116	4	2		59	2
5310-01-265-2118	3	40		71	10
	24	9	5305-01-265-4909	1	4
5310-01-265-2119	63	14	5305-01-265-4910	11	8
5310-01-265-2120	2	4	5305-01-265-4911	46	11
5310-01-265-2121	22	6	5310-01-265-4917	63	6
5330-01-265-2123	43	4	5365-01-265-4921	4	2
5330-01-265-2124	20	17	5365-01-265-4922	4	2
	77	14	5315-01-265-4951	3	5
5330-01-265-2125	57	7	2590-01-265-4985	75	1
5330-01-265-2127	16	12	3930-01-265-4986	76	1
5330-01-265-2130	69	8	5365-01-265-4996	46	38
5330-01-265-2131	80	13	5365-01-265-5013	20	14
5330-01-265-2132	57	3	5365-01-265-5014	9	8
3120-01-265-2150	8	33	5930-01-265-5532	34	7
5330-01-265-2157	43	1	5306-01-265-6676	61	13
5315-01-265-2172	5	11	5310-01-265-6677	66	2
5315-01-265-2173	60	2	5310-01-265-6678	52	7
5315-01-265-2174	42	30	5310-01-265-6679	59	4
	46	29		69	2

## CROSS-REFERENCE INDEXES

NATIONAL STOCK NUMBER INDEX					
STOCK NUMBER	FIG.	ITEM	STOCK NUMBER	FIG.	ITEM
5310-01-265-6680	45	5	5340-01-265-7142	42	23
5310-01-265-6681	66	4	5340-01-265-7177	25	18
5310-01-265-6685	63	10	5340-01-265-7178	26	3
5310-01-265-6688	5	2		48	6
5310-01-265-6689	8	28	5365-01-265-7169	3	46
5310-01-265-6690	66	3	5343-01-265-7230	44	31
5310-01-265-6691	72	6	5340-01-265-7263	2	8
5310-01-265-6694	65	13		3	48
5310-01-265-6695	68	13	5343-01-265-7264	2	12
5310-01-265-6696	52	26	5340-01-265-7270	63	18
5320-01-265-6701	72	5	5340-01-265-7271	2	17
5320-01-265-6702	35	6	5340-01-265-7272	16	4
5340-01-265-6704	24	3	5340-01-265-7273	61	11
5340-01-265-6706	68	46	5340-01-265-7276	3	37
5306-01-265-6720	52	35	5340-01-265-7277	44	33
5325-01-265-6722	55	3	5340-01-265-7280	24	29
5340-01-265-6732	56	5	5340-01-265-7281	46	33
5340-01-265-6734	81	9	5340-01-265-9353	24	13
5360-01-265-6743	44	36	5306-01-266-1508	30	5
5360-01-265-6744	44	19	4723-01-266-2071	74	2
5340-01-265-6746	67	7	5340-01-266-2766	35	8
	67	8	5365-01-266-2783	68	1
5340-01-265-6747	43	7	5365-01-266-2785	48	5
5340-01-265-6748	3	4	5365-01-266-2786	68	14
5340-01-265-6749	3	10	5365-01-266-2797	42	38
5340-01-265-6751	35	5	5340-01-266-2815	35	25
5340-01-265-6756	52	20	5343-01-266-2827	74	a
5340-01-265-6757	52	31	5310-01-266-3063	69	29
5310-01-265-7089	25	12	5310-01-266-3064	32	17
	25	20	5310-01-266-30o5	41	2
	40	17	5313-01-266-3066	46	10
5310-01-265-7090	20	18	5310-01-266-3070	45	4
	25	4	5310-01-266-3071	11	2
	34	12	5310-01-266-3072	43	3
	33	10	5310-01-266-3075	43	18
	39	1	5365-01-266-3101	74	27
	43	14	5365-01-266-3102	74	18
	44	2	5365-01-266-3135	52	3
	61	7	5365-01-266-3173	67	51
	62	5	5365-01-266-3174	67	50
	63	22	5330-01-266-3185	KITS	
	77	13	5330-01-266-3187	KITS	
	78	6	5306-01-266-3250	30	3
5340-01-265-7114	2	19	4710-01-266-3560	74	29
3110-01-265-7117	43	14	5365-01-266-4D81	4	2
5365-01-265-7125	2	20	5365-01-266-4083	60	7
3120-01-265-7131	46	23	5340-01-266-4087	52	2
3120-01-265-7132	46	25	5365-01-266-4120	1S	8
3120-01-265-7133	43	15	5365-01-266-4121	67	11
5307-01-265-7140	6	12	5365-01-266-4122	66	11

## CROSS-REFERENCE INDEXES

NATIONAL STOCK NUMBER INDEX					
STOCK NUMBER	FIG.	ITEM	STOCK NUMBER	FIG.	ITEM
5365-01-266-4123	28	10	5306-01-266-8523	46	13
5315-01-266-4124	68	9	5305-01-266-8559	67	15
5315-01-266-4125	69	24		67	28
	69	31		67	47
5315-01-266-4126	68	8	5305-01-266-8567	68	17
5315-01-266-4128	52	6	5305-01-266-8571	68	47
5315-01-266-4129	68	15	5305-01-266-8572	70	22
5315-01-266-4130	52	33	5355-01-266-8982	40	5
5360-01-266-4155	66	7		68	3
5360-01-266-4156	66	13	7693-01-266-9020	3	30
5365-01-266-4159	80	9	5306-01-266-9336	25	5
4720-01-266-4241	BULK	13	5305-01-266-9343	4	6
5310-01-266-4946	14	15	5305-01-266-9344	9	25
	14	18	5306-01-266-9346	61	9
	19	18	5330-01-266-9938	65	24
	27	4	4720-01-267-0366	BULK	12
	29	5	3040-01-267-0369	75	10
	32	1	5310-01-267-1226	55	9
	34	11	5330-01-267-1231	3	43
	37	5	5330-01-267-1261	KITS	
	39	3	5360-01-267-1270	72	8
	40	4	5365-01-257-1272	68	5
	44	5	5315-01-267-1763	49	9
	50	3	5306-01-267-1778	9	21
	56	8		16	22
	68	34	5360-01-267-1863	42	18
	77	2	5360-01-267-1864	52	24
	77	27	2590-01-267-2054	75	3
	77	31	5340-01-267-2919	17	2
	78	5	5310-01-267-2926	17	21
3110-01-266-5055	43	16	5360-01-267-2931	18	15
5340-01-266-5116	2	16	5360-01-267-2932	21	4
	3	6	5330-01-267-2935	75	5
5340-01-266-5117	3	11		76	4
4330-01-266-5661	22	1	5365-01-267-2952	69	11
5305-01-266-7343	52	8	5340-01-267-2963	17	29
5306-01-266-7780	58	14	5306-01-267-2966	3	9
5305-01-266-7783	46	18	5340-01-267-4220	42	4
5305-01-266-7784	67	3	6160-01-267-4243	38	7
	67	19	4810-01-267-6043	42	17
	67	38	5340-01-267-6255	72	3
5305-01-266-7788	46	35	5305-01-267-6310	17	18
5305-01-266-7789	66	6	5360-01-267-6712	17	40
5305-01-266-7794	73	7	5340-01-267-6719	53	17
5305-01-266-7795	49	1	5305-01-267-6736	46	26
5305-01-266-7796	52	1	3119-01-267-7480	33	24
5305-01-266-7797	69	30	5315-01-267-7482	58	9
5306-01-266-8521	16	23	5365-01-267-7483	17	27
5306-01-266-8522	42	34	5365-01-267-7493	18	6
	46	34	5306-01-267-7513	6	3

## CROSS-REFERENCE INDEXES

NATIONAL STOCK NUMBER INDEX					
STOCK NUMBER	FIG.	ITEM	STOCK NUMBER	FIG.	ITEM
5310-01-267-7522	69	13	4730-01-268-2448	18	3
5315-01-267-7571	58	18	2510-01-268-2452	70	9
5315-01-267-7572	74	26	2510-01-268-2453	70	21
2530-01-267-8007	53	4	2510-01-268-2460	70	1
3110-01-267-8338	58	7	4710-01-268-2503	73	11
3110-01-267-8347	33	23	4710-01-268-2504	73	12
5306-01-267-8361	33	16	5340-01-268-2652	17	31
5305-01-267-8470	12	7	5305-01-268-2671	48	4
5305-01-267-8503	63	12	3930-01-268-5382	73	1
5305-01-267-8505	22	5	5310-01-268-5523	70	29
4720-01-267-8639	42	7		74	15
2590-01-267-8643	75	8	5340-01-268-5657	55	4
3930-01-267-8669	73	8	5365-01-268-5663	21	2
3040-01-267-6766	40	7	5305-01-268-5794	78	12
5315-01-267-9168	72	9	5305-01-268-5795	74	9
5330-01-267-9177	18	10	5365-01-268-5841	70	24
5330-01-267-9178	33	3	5365-01-266-5900	58	5
5330-01-267-9184	19	5	5365-01-268-5901	21	2
5305-01-267-9221	9	26	5365-01-268-5902	21	2
	31	5	5365-01-268-5903	21	2
5305-01-267-9222	13	3	5306-01-268-6796	3	24
5305-01-267-9223	17	36		3	38
5305-01-267-9224	58	17		4	5
3110-01-267-9234	17	13	5365-01-268-6888	21	2
5340-01-267-9246	9	22	5365-01-268-6389	21	2
5305-01-267-9278	3	39	3110-01-268-6397	58	3
5305-01-267-9279	28	1	5365-01-268-6976	17	26
5305-01-267-9280	10	5	5365-01-268-6977	21	2
	11	20	3110-01-268-7650	75	7
5305-01-267-9281	8	25	6680-01-268-8787	19	10
	9	23	5120-01-268-8823	81	7
5305-01-267-9282	30	13	5120-01-268-8828	81	5
5305-01-267-9285	40	1	5306-01-268-8982	17	20
5305-01-267-9286	2	3	5365-01-268-8993	18	9
5305-01-267-9287	11	13	5305-01-268-9066	17	12
5305-01-267-9290	47	21	5365-01-268-9114	17	26
5340-01-267-9355	22	9	5365-01-268-9115	17	26
2590-01-267-9422	75	14	5365-01-268-9116	17	26
2920-01-268-0095	33	13	5340-01-268-9149	35	19
5305-01-268-0138	30	11	5365-01-268-9153	17	26
5305-01-268-0139	16	11	5365-01-268-9151	17	26
5330-01-263-0159	13	4	5307-01-268-9757	17	4
5330-01-268-0160	33	10	5305-01-268-9758	17	24
5340-01-268-0194	17	10	5365-01-268-9813	72	7
5340-01-268-0195	58	12	5343-01-268-9874	28	4
2530-01-268-0296	49	13	5365-01-269-0042	17	26
5360-01-268-1018	17	30	5365-01-269-0043	17	26
5360-01-268-1019	18	11	5365-01-269-0044	17	26
5305-01-268-1202	68	16	5330-01-269-0595	21	5
5305-01-268-1203	73	33	5330-01-269-0596	33	9

## CROSS-REFERENCE INDEXES

NATIONAL STOCK NUMBER INDEX					
STOCK NUMBER	FIG.	ITEM	STOCK NUMBER	FIG.	ITEM
5365-01-269-1049	17	26	3930-01-270-6483	71	12
5365-01-269-1050	17	26	5310-01-270-7345	25	10
5365-01-269-1051	21	2		34	9
5365-01-269-1516	17	26		40	16
4730-01-269-2313	28	6	5360-01-270-7417	68	11
	30	6	5360-01-270-7418	52	16
4730-01-269-2314	42	12	3130-01-270-6589	73	10
5305-01-269-2596	16	6	5310-01-270-8920	17	26
5310-01-269-2614	32	10	5310-01-271-1003	4	2
5365-01-269-2674	18	17	5330-01-271-1343	75	12
5340-01-269-2709	5	10	5340-01-271-1923	77	25
5365-01-269-2713	17	26	5310-01-271-2527	63	12
5365-01-269-2714	17	26	3130-01-271-2600	45	15
5365-01-269-3783	17	26	3130-01-271-2601	45	3
5365-01-269-4391	53	22	3930-01-271-2836	73	2
5365-01-269-4447	53	8	5310-01-271-3284	61	18
5365-01-269-4448	17	26	5310-01-271-3297	4	3
5365-01-269-4449	17	26		8	31
5365-01-269-4450	17	26		11	9
5365-01-269-4451	17	26		13	4
5365-01-269-4452	17	26		14	13
5365-01-269-4453	17	26		14	17
5330-01-269-4512	30	4		19	17
5305-01-269-4607	45	2		24	12
5310-01-269-4620	63	4		27	2
3130-01-269-4773	73	10		27	3
5340-01-269-4819	43	2		29	6
5330-01-269-5223	KITS			30	2
5340-01-269-5243	2	11		30	7
	3	3		32	21
5306-01-269-6181	53	2		34	10
	53	10		37	4
	53	23		39	2
5310-01-269-6280	17	26		46	32
5310-01-269-6285	71	11		50	4
5330-01-269-6293	53	24		56	9
5365-01-269-6389	46	4		61	6
5315-01-269-6416	24	20		63	35
5365-01-269-6505	46	14		77	3
5305-01-269-7534	16	16		77	26
3120-01-269-9210	69	27	5310-01-271-4322	74	24
5305-01-270-0073	17	6	5340-01-271-4477	70	28
6150-01-270-0472	35	20		74	14
5330-01-270-1157	66	12	5340-01-271-5209	9	4
5305-01-270-1208	65	12	5306-01-271-5913	40	12
5306-01-270-1223	42	31	5307-01-271-5994	44	4
5305-01-270-1704	3	42	5360-01-271-6381	33	19
5340-01-270-5079	60	3	5340-01-271-6462	62	3
3120-01-270-5424	73	3	5310-01-271-7712	11	3
4730-01-270-6432	11	5	5320-01-271-7725	34	25

## CROSS-REFERENCE INDEXES

NATIONAL STOCK NUMBER INDEX					
STOCK NUMBER	FIG.	ITEM	STOCK NUMBER	FIG.	ITEM
5365-01-271-7748	42	2	5313-01-276-3343	26	2
	44	26		33	12
5365-01-271-8422	75	13		35	23
5333-01-271-9492	76	13		42	32
5315-01-271-9664	70	27		42	35
	71	1		46	12
	74	13		46	36
5365-01-272-4878	76	11		52	12
5340-01-272-4897	11	17		52	18
4030-01-272-7572	16	26		55	1
5310-01-272-8327	24	27		61	1
	52	15		65	18
5306-01-272-9033	4	7		65	22
	14	12		68	21
5305-01-272-9908	30	3	5340-01-276-3616	61	16
5310-01-272-9987	45	13	5343-01-276-5846	24	28
	47	17	5310-01-277-0283	60	5
	53	8	5305-01-277-8867	63	4
	59	1	5306-01-277-9897	44	1
	69	3	5306-01-278-1958	24	15
5365-01-273-0058	32	18		26	1
2510-01-273-0311	61	15		61	3
2540-01-273-0312	62	1	5306-01-278-1959	1	11
4320-01-273-0327	32	9	5306-01-278-3780	8	30
5340-01-273-1752	69	4	5306-01-278-3781	9	17
5920-01-273-5455	35	17		65	21
4730-01-273-5612	06	15	4030-01-278-6108	71	3
5315-01-273-6921	62	2	5365-01-278-9679	44	40
5355-01-274-2456	9	24	3020-01-279-0244	70	25
5306-01-274-4469	24	18	5930-01-279-9732	3	32
	42	36	4730-01-280-4081	16	7
5945-01-274-6926	33	7		17	9
5310-01-274-7285	61	14	3040-01-281-8004	69	5
5365-01-274-7305	60	6	2920-01-282-1720	32	5
5940-01-274-8778	55	10	5365-01-282-3477	44	12
4730-01-275-0048	32	7	2315-01-286-7744	4	1
5310-01-275-1951	70	23	2513-01-287-9436	62	7
2920-01-275-6195	33	1	9515-01-288-1358	62	8
5365-01-275-7181	17	26	2530-01-296-9314	53	27
5365-01-275-7492	80	8	5995-01-299-8823	34	21
4730-01-276-1235	32	12	5365-01-300-7455	46	6
4730-01-276-1241	77	17	5365-01-301-0653	46	6
5365-01-276-3217	44	17	5365-01-301-2047	46	6
5310-01-276-3274	70	13	5365-01-301-2048	46	6
5310-01-276-3343	1	3	5365-01-301-2049	46	6
	6	4	5365-01-301-7950	46	6
	9	2	2925-01-303-1059	34	6
	11	16	5330-01-311-7074	57	6
	24	7	5365-01-311-7206	80	5
	25	15	3930-01-311-8239	72	1



## CROSS-REFERENCE INDEXES

STOCK NUMBER	FIG.	NATIONAL STOCK NUMBER INDEX		FIG.	ITEM
		ITEM	STOCK NUMBER		
5330-01-315-9467	69	16			
5365-01-316-1367	65	2			
4720-01-320-5335	77	33			
2520-01-323-2635	42	1			
5330-01-341-6486	79	3			
3020-01-342-4102	46	24			
3020-01-342-4103	46	22			
2520-01-342-4806	46	21			
2520-01-342-8827	46	20			
3120-01-343-1801	46	25			
9330-01-345-0507	61	17			
5305-01-346-2939	46	26			
2520-01-361-6417	KITS				
9905-01-367-2469	46	23			

## CROSS-REFERENCE INDEXES

CAGEC	PART NUMBER	PART NUMBER INDEX		FIGURE	ITEM
			STOCK NUMBER		
21969	A 13 DIN125-ST		5310-01-167-4064	78	13
				79	7
46717	AC-1-310		4730-01-156-4835	78	16
63307	AD3932J02X3		5330-01-269-6293	53	24
96906	AN6227-19			69	18
96906	AN6233-12			75	11
25472	AN6920-6		5330-00-304-5695	44	9
83044	AN833-6		4730-00-231-3028	47	20
				69	21
				73	9
88044	AN912-12		4730-00-194-0221	68	27
88044	AN919-12		4730-00-235-1503	58	24
				78	2
88944	AN933-1		4730-00-277-6339	50	28
63307	AR6830E03X5			57	2
02432	ATU47		3110-00-516-5493	42	3
21033	A010448-15		2590-01-260-6013	37	1
02456	A0374		4730-01-264-4677	50	21
51588	310L		3120-00-897-6323	47	23
79410	B337A		3110-00-555-5207	43	20
02614	C-553395		3933-01-265-4986	76	1
02614	C-553111		2590-01-265-4935	75	1
02614	C-648569		5365-01-228-6656	79	2
02614	C-653314		5365-01-135-3388	79	4
02614	C-662458			75	9
02614	C2701		5330-01-265-2124	20	17
				77	14
02614	C2719		5330-01-254-1385	65	20
02614	C2747		5330-01-228-3308	20	11
				77	18
02614	C2785		5330-00-276-1887	80	11
02614	C2790			69	17
02b14	C2791			69	10
02614	C2797		5330-00-916-4686	76	12
02614	C2936		3930-00-834-6984	80	10
02614	C2942			69	9
02614	C2944		5330-01-311-7074	57	6
02614	C3555		5305-01-135-9315	79	5
02614	C415180		5365-01-267-2952	69	11
02614	C416262			69	12
02614	C552606		5330-01-265-2130	69	8
02614	C552800			69	14
02614	C552831			69	12
02614	C552832			69	19
02614	C552833		3043-01-263-7214	69	15
02614	C552834		3930-01-163-8140	KITS	
02614	C552884		5330-01-271-1343	75	12
02614	C553079		5330-01-271-9492	76	13
02614	C553094		5365-01-272-4878	76	11
02614	C553096			76	2
02614	C553112			75	2

## CROSS-REFERENCE INDEXES

CAGEC	PART NUMBER	PART NUMBER INDEX		FIGURE	ITEM
			STOCK NUMBER		
02614	C553113		3040-01-267-0369	75	10
02614	C553116		5365-01-271-3422	75	13
02614	C553117		2590-01-264-8406	KITS	
02614	C553171		2590-01-264-8407	KITS	
79470	C5735X4		4730-00-542-5906	63	31
02614	C622908		5360-01-267-1270	72	8
02614	C6230		5310-01-266-3064	32	17
02614	C629608		2590-01-267-9422	75	14
02614	C630213		2590-01-267-2054	75	3
02614	C635851			80	12
02614	C636858			76	16
02614	C637565	2590-01-267-8643		75	8
02614	C638251			76	15
02614	CS63292			76	9
02614	C649817	5330-01-265-2132		57	3
02614	C658947	4320-01-087-4451		75	6
				76	5
02614	C660765	3110-01-268-7650		75	7
02614	C660778	3040-01-264-5603		76	14
02614	C660779			76	6
02614	C661651	5330-01-315-9467		69	16
02614	C662449			69	7
02614	C662452			80	4
02614	C662459			76	8
02614	C667806	5330-01-341-6486		79	3
02614	C677833			KITS	
02614	C3007	5320-01-265-6701		72	5
70318	DIN125ST10MM	5310-01-176-3993		9	3
				65	23
85988	D222	5975-01-261-2438		23	9
63477	FC3877	5330-00-735-1299		50	2
81349	FO2A125VIOAS	5920-00-879-6285		34	26
81349	F02A250V5A	5920-00-284-6787		34	27
81349	F02A32V25A	5920-01-273-5455		35	17
81349	F03A125V30A	5920-00-539-6920		23	12
98441	F3010606-4-4-3 1.00W/SG066	4720-01-320-5335		77	33
63477	F5733	4730-00-359-0440		50	1
63477	F603	5310-00-209-1761		50	24
81348	G04/7.00-12/F/FL TR	2610-01-262-6038		54	2
81348	GROUP5/7.00-12/T R75A/ON CENTER	2610-00-204-3016		54	3
95879	G301370	2520-00-464-1222		45	6
60038	HM803110	3110-00-691-2512		42	16
60038	HM803149	3110-00-926-9543		46	3
60038	HM804810	3110-00-606-9574		42	11
60033	HM804843	3110-00-766-2306		46	7
08162	JLM506849	3110-01-031-5154		53	18
78500	JLM714110	3110-01-033-1220		53	22
78500	JLM714149	3110-01-034-7824		53	23

## CROSS-REFERENCE INDEXES

CAGEC	PART NUMBER	PART NUMBER INDEX		FIGURE	ITEM
			STOCK NUMBER		
11314	JV1166		5365-00-106-5605	53	39
27737	K38X43X17		3110-01-266-5055	43	16
60038	K91511		5310-01-054-1549	53	13
30876	MA920		5340-01-267-4220	42	4
70523	MPD-85116		5310-01-265-2119	63	14
96906	MS16624-1062		5365-00-803-7305	47	26
96906	MS16624-1150		5365-00-803-7299	74	1
96906	MS16625-1354		5365-00-260-4875	70	14
				70	17
96906	MS16625-3090		5365-00-007-6111	75	4
				76	3
96906	MS17163-4478		6240-00-691-0369	35	26
96906	MS24665-439		5315-00-236-8370	73	4
96906	MS24665-443		5315-00-236-8372	53	29
				53	34
				69	1
				69	26
96906	MS25036-106		5940-00-233-5280	23	8
				34	30
96906	MS25036-153		5940-00-143-4774	34	23
96906	MS27769-2		4730-00-278-3462	42	13
96906	MS35333-36		5310-00-193-7577	20	20
96906	MS35340-44		5310-00-682-5930	40	20
96906	M335650-304		5310-00-934-9765	20	21
				24	8
96906	MS35691-7		5310-00-840-5785	40	9
96906	MS35842-11		4733-00-908-3194	32	19
96906	MS35934-1		4820-00-541-3541	20	2
96906	MS51521A10		4730-01-139-1585	74	21
96906	MS51953-108		4730-00-277-9450	77	10
96906	MS51968-5		5310-00-880-7746	49	17
96906	MS51972-1		5310-00-905-1691	40	21
96906	MS51972-3		5310-00-903-1524	52	17
96906	MS90728-55		5305-00-802-2764	32	16
5N879	MUB5C25UM			46	39
13445	M415-02		5920-01-262-2391	34	24
81349	M7928/5-4		5940-01-079-1375	35	21
81349	M83248/1-223		5330-00-166-8415	43	3
60038	M86610		3110-00-997-6187	47	2
60038	M86649		3110-00-843-4564	47	3
45225	NU-7626		5120-01-263-8750	81	2
52676	N11		5310-00-185-6460	53	12
06333	PLT2S		5975-01-128-0390	29	13
				35	18
				38	13
				56	11
60342	RAX00-6043		6680-01-258-8767	19	10
80756	RR537CD		5365-00-943-8149	43	12
55524	S-15-100		4730-01-168-2084	77	23
56854	SA7222		2540-01-262-2793	63	2
75272	TC669		5340-00-978-0856	34	19

## CROSS-REFERENCE INDEXES

CAGEC	PART NUMBER	PART NUMBER INDEX		FIGURE	ITEM
			STOCK NUMBER		
75272	TC669		5340-00-978-0856	39	5
60380	TRD2435		3110-00-055-2983	43	13
60038	TW111		5310-00-903-5887	53	19
72800	XAN137		5365-00-559-5289	43	19
72800	XAN187		5365-00-431-8316	43	8
60038	X32207		3110-01-164-8245	53	35
7913b	X5133-31MD		5365-00-682-1762	43	3
76110	X6		5340-01-163-8213	25	6
60038	Y32207		3110-01-164-8246	53	42
81348	ZZ-T-410A/GP1TYP C/6.50-10/E/FLGP		2610-00-726-7648	54	5
61888	Z5125330122		3040-01-221-8886	9	1C
61838	Z5125330130		3040-01-221-8885	9	29
61888	Z5125510280		2315-01-222-0934	8	17
				8	20
61B88	Z5125650040		2815-01-221-7485	3	15
79410	0000274251			42	39
14892	g49206		2530-01-160-0850	+9	12
16476	06407-1		6680-00-146-3432	34	3
16476	06418-1		6620-01-191-5933	34	5
78422	0727031		6220-01-261-0089	35	2
98441	1-4X1-8FGS		4730-00-226-8874	3	33
98441	1-8CRS		4730-00-566-1296	20	1
98441	1-8MROS		4730-00-247-9105	3	29
79410	10-00-037-016		4820-01-261-2469	14	4
79410	10-00-139-030		5365-01-265-4996	46	38
64462	10-00-183-049		5305-01-267-6736	46	26
79410	10-21-238-002		2940-01-164-6206	42	8
79470	10006B-102		4730-01-242-4501	20	3
K1734	100977			51	7
30076	104506		5330-00-386-3290	70	3
56161	10503099		5305-01-150-6217	74	25
93784	1052			67	35
30076	110174		4730-00-974-6728	42	43
				73	10
30076	110177		4730-01-098-1946	77	22
30076	111561		5330-00-193-8987	20	9
30076	112902		5310-00-944-6144	42	25
30076	113687		5340-01-104-5273	77	30
30076	114496		2543-00-925-2734	52	19
11862	11507098		5305-01-148-7461	24	11
				46	30
				50	26
S0226	1156190820		4730-01-264-3345	18	2
08806	1157		6243-00-889-1799	35	11
30076	119338		5340-01-268-9149	35	19
30076	119758			52	36
22599	12NE2935-108		5310-00-784-0179	70	30
				74	16
30076	120938		5360-01-265-3378	74	19
78500	1229W1505		5310-00-212-0099	46	19

## CROSS-REFERENCE INDEXES

CAGEC	PART NUMBER	PART NUMBER INDEX		FIGURE	ITEM
			STOCK NUMBER		
78500	1229W1505		5310-00-212-0099	71	9
30076	124297		5340-01-265-7178	26	3
				48	6
78500	12460342		5315-00-597-2723	46	9
30076	127045		4730-01-072-1366	29	2
				77	8
30076	127869		9905-01-264-7666	64	7
30076	12829		4730-01-262-5201	77	11
30076	129002		3110-00-247-4D07	74	6
30076	12921		5365-00-105-4384	74	5
30076	129387		5365-00-409-3298	70	7
				70	19
				71	6
30076	12949		5305-01-266-8559	67	15
				67	28
				67	47
93784	130		5330-00-211-9376	67	12
				67	21
				67	40
30076	1300881		2815-01-286-7744	4	1
30076	1300894		4320-01-273-0327	32	9
30076	1303226		2540-01-262-2794	52	4
30076	1304091		5120-01-263-8744	81	8
30076	1305058		2815-01-262-2643	10	6
30076	1305451		2920-01-232-1720	32	5
30076	130825		5330-01-265-2125	57	7
30076	130845		5340-00-793-5027	28	12
30076	131716		5365-01-226-9106	70	4
30076	1317463		9905-01-367-2469	46	28
30076	1317473		2520-01-361-6417	KITS	
11897	132P31140-00-00		5340-01-265-7270	63	18
30076	1320641		3130-01-271-2601	45	3
30076	1325324		2520-01-323-2636	42	1
30076	132860		5305-01-268-5794	78	12
30076	1343219			46	17
30076	134436		5330-01-101-5904	42	9
30076	134675		5310-01-266-3363	69	29
30076	135923		2610-01-264-3165	54	6
30076	136681		5305-01-265-2073	34	8
				61	5
				68	38
30076	136687		5310-01-264-9401	34	20
				38	3
				50	12
				52	21
				68	43
				68	44
30076	136703		5305-01-268-2671	48	4
30076	136704		5306-01-277-9897	44	1
30076	136985		5306-01-266-8522	42	34
				46	34

## CROSS-REFERENCE INDEXES

CAGEC	PART NUMBER	PART NUMBER INDEX		FIGURE	ITEM
			STOCK NUMBER		
30076	137122		5360-01-265-0640	62	4
30076	137134			54	1
30076	137138			54	4
30076	137154		5307-01-195-0011	53	16
30076	138880		5365-01-265-5013	20	14
30076	139012		3040-01-130-5058	40	18
64462	14-13-033-001		3020-01-261-9455	46	24
64462	14-13-193-001		3120-01-265-7132	46	25
64462	14-13-193-002		3120-01-265-7131	46	23
79410	14-18-042-001		2520-01-165-4710	46	21
64462	14-90-032-006		3020-01-261-9454	46	22
30076	141		5340-01-230-1973	50	9
				52	34
30076	141856		3040-01-203-9926	72	4
30076	141934			73	15
30076	142		5315-00-755-7015	50	7
				52	30
30076	14385		4730-01-023-2655	3	2
				20	15
24617	143935		4730-00-187-4191	45	3
30076	14479		4730-01-222-8255	78	8
30076	145639		5310-01-265-2100	50	31
				63	21
30076	145641		5310-01-099-7008	32	23
30076	14536		4730-01-230-3307	67	53
30076	14537		4730-00-542-5911	67	54
30076	14592		5365-01-282-3477	44	12
30076	14595		5365-01-266-3173	67	51
30076	14634		5365-01-266-2797	42	38
30076	146670		5333-01-266-9938	65	24
70694	147487			44	20
36541	150-0027		2530-01-224-7357	58	1
36541	150-4206		5330-01-226-9183	KITS	
R1292	150A0000			58	16
74400	15002-3		6645-00-602-5968	34	31
78422	1500792		6220-01-260-9997	35	1
73047	1500803		3110-01-034-1889	53	14
30076	15026		5310-01-264-5900	50	6
				52	28
30076	15032		5310-00-843-2051	44	16
01276	1509-4		4720-00-289-5222	BULK	11
44185	15226		5315-00-133-3624	47	6
30076	15290		4730-01-262-5222	45	11
30076	15347		4730-01-269-2314	42	12
30076	15378		4730-01-262-5196	45	7
30076	154452		4730-01-251-0984	56	4
30076	157001		5365-01-268-9813	72	7
30076	15942		5306-01-225-7709	41	1
11083	16SF2		4730-00-922-2308	65	19
99003	1602-2042		2530-01-222-2810	53	33
27007	16051-113		5330-01-037-9707	57	11

## CROSS-REFERENCE INDEXES

CAGEC	PART NUMBER	PART NUMBER INDEX		FIGURE	ITEM		
			STOCK NUMBER				
30076	161005		5315-01-271-9664	70	27		
				71	1		
				74	13		
30076	16151		4730-00-471-8286	20	22		
				35	16		
30076	162155		4730-01-222-0922	66	16		
30076	162836		5315-01-269-6416	24	20		
30076	16316		5305-01-098-5966	55	2		
30076	16374		5305-01-099-6356	63	20		
30076	16378		5305-01-099-6354	79	6		
30376	16449		4730-01-228-7519	74	31		
30076	16482			42	13		
				44	13		
				44	18		
				44	27		
				58	25		
				58	27		
				66	17		
				68	28		
				68	30		
				68	40		
				78	3		
				78	11		
				78	17		
30076	16556		4730-01-223-3294	69	23		
30076	16597		5305-00-848-6614	55	11		
30076	166285		5340-01-227-9215	68	37		
30076	166857		4730-00-463-3287	19	7		
				20	4		
				29	4		
				32	8		
				38	8		
				50	18		
				56	2		
				77	20		
		30076	16706		5305-01-266-7784	67	3
						67	19
						67	38
30076	16708		5305-01-100-8699	20	6		
30076	16804		5305-01-266-7795	49	1		
30076	168718		5340-01-099-8691	29	11		
30076	16923		4730-00-808-6848	69	22		
30076	16982		5330-00-914-5322	44	41		
				74	23		
30076	17059		4730-01-232-5747	58	29		
30076	170658		5320-01-271-7725	34	25		
30076	17197		4730-00-489-8198	68	39		
30076	172		5315-00-013-8142	73	5		
30076	17228		5315-01-265-2175	44	21		
11288	17470		3030-00-528-6756	31	2		
80201	17544			47	28		



## CROSS-REFERENCE INDEXES

CAGEC	PART NUMBER	PART NUMBER INDEX		FIGURE	ITEM
			STOCK NUMBER		
30076	175861		5363-01-270-7417	68	11
30076	177590		5315-01-273-6921	62	2
11862	173654		4730-00-287-1706	50	32
30076	180148		3020-01-262-2798	70	15
07000	1820-23		5330-00-171-9916	69	28
30076	184799		4730-01-262-0983	74	28
14892	18510			49	19
30076	13515		5310-00-403-1515	50	30
				63	17
93784	1861			67	34
30076	18727		5305-01-265-4905	63	15
30076	18905		5343-01-265-6751	35	5
08806	1893		6240-00-763-3450	23	5
				34	14
				34	29
30076	189595		4730-01-262-0986	74	20
30076	193161		5340-01-226-9213	50	27
30076	193239		5340-01-226-9214	56	10
				68	25
30076	193772		4720-01-267-8539	42	7
30076	194172		7690-01-262-0164	19	13
				64	6
30076	195436		5310-01-265-6691	72	6
30076	195769		5340-01-265-7177	25	18
30076	196698			64	5
30076	199563		5306-01-266-9346	61	9
02697	2-154N674-70		5330-00-182-3223	45	10
02697	2-228 N304-75		5330-00-807-8993	67	5
				67	20
				67	39
				67	56
				67	58
30076	200659		5365-01-278-9679	44	40
S5155	Z0121-33720			65	4
S5155	20121-30801			65	15
S5155	20121-31401			65	3
S5155	20121-36018			65	14
S5155	20121-36107			65	10
S5155	20121-36207			65	11
S5155	20121-37601			65	16
S5155	20121-37701			65	7
S5155	20121-37801			65	6
S5155	20121-37901			65	5
S5155	20122-37201			65	3
S5155	20122-37202			65	9
30076	201752		4730-01-222-0242	66	19
30076	201766		4730-01-222-4452	69	20
30076	201808		4730-00-906-0851	29	3
				38	9
				56	3
30076	233230		5340-01-226-8816	29	7

## CROSS-REFERENCE INDEXES

CAGEC	PART NUMBER	PART NUMBER INDEX		FIGURE	ITEM
			STOCK NUMBER		
30076	233230		5340-01-225-8816	38	14
				77	1
				78	7
98441	20630-8-8		4730-00-952-0038	BULK	1
76700	20965A		2990-01-263-6495	25	7
S5155	21001-00514			66	10
S5155	21001-00517			66	9
30076	210183			57	4
08484	21064		4730-00-274-5828	74	30
70763	2120027		5330-01-267-2935	75	5
				76	4
30076	215009		3040-01-221-7322	40	8
30076	215211		3120-01-228-3378	70	5
30076	216105		3020-01-262-5231	74	4
30076	216877		5310-01-265-6679	59	4
				69	2
30076	218599		5305-01-265-4911	46	11
24617	220257		5315-00-234-1863	24	19
				40	13
				48	2
				50	8
				52	25
				62	6
				70	26
				71	2
				74	12
30076	221355		5310-01-099-3482	46	31
				53	31
30076	221550		5305-01-346-2939	46	26
30076	221733		5310-31-098-9091	63	16
30076	221773		5310-31-266-3066	46	10
30076	222029		5320-01-265-6702	35	6
30076	222083		5310-01-269-2614	32	10
30076	222381		4730-01-221-7330	58	26
				68	29
30076	222443		5365-01-100-5247	42	15
				44	8
30076	222472		4730-01-275-0048	32	7
30076	226986			47	7
30076	227210		3040-01-222-2855	24	10
06853	235575		5340-00-793-9493	74	3
30076	235691		5365-01-271-7748	42	2
				44	26
30076	236437		2530-01-296-9814	53	27
30076	238959		7690-01-262-3192	64	3
30076	239503		5310-01-266-4946	14	15
				14	18
				19	18
				27	4
				29	5
				32	1

## CROSS-REFERENCE INDEXES

CAGEC	PART NUMBER	PART NUMBER INDEX		FIGURE	ITEM		
			STOCK NUMBER				
33076	239503		5310-01-266-4946	34	11		
				37	5		
				39	3		
				40	4		
				44	5		
				50	3		
				56	8		
				68	34		
				77	2		
				77	27		
				77	31		
				73	5		
		87435		243947	4730-01-263-3069	44	15
		30076		246789	5310-01-274-7285	61	14
30076	249289	5310-01-226-8735	47	10			
80201	25078	5330-00-771-5909	53	40			
60038	25520	3110-00-100-0544	53	36			
60038	25580	3110-00-100-3541	53	41			
14892	25831	5315-00-383-9943	49	15			
K1734	25846		51	16			
30076	261379	5310-31-266-3065	41	2			
30076	264973		47	5			
30076	269448	2540-01-221-5626	63	11			
30076	259449	2540-01-221-5625	63	13			
30076	271985	5365-01-266-3102	74	18			
33076	2731095		50	22			
30076	281000	6220-01-098-0187	35	14			
30076	282677	4720-01-266-4241	BULK	13			
30076	286753	2530-01-222-2849	53	20			
30076	286767	6160-01-261-2474	33	6			
30076	286771	2530-01-222-4592	55	8			
30076	286778	5360-01-267-1864	52	24			
30076	286779	5360-01-270-7418	52	16			
30076	287472	4810-01-267-6043	42	17			
30076	287750	5306-01-266-9336	25	5			
30076	287860	5306-01-265-4899	46	37			
			52	37			
			65	17			
			68	20			
30376	288638	7690-01-222-6541	53	6			
			53	32			
30076	291915		53	30			
30376	292500	5305-01-266-8571	68	47			
30076	292509	5306-01-225-5754	8	3			
			44	6			
30076	292514	5306-01-278-1958	24	15			
			26	1			
			61	3			
30076	292516	5306-01-270-1223	42	31			
30076	292519	5306-01-266-8523	46	13			
30076	292524	5306-01-278-3781	9	17			

## CROSS-REFERENCE INDEXES

CAGEC	PART NUMBER	PART NUMBER INDEX		FIGURE	ITEM
			STOCK NUMBER		
30076	292524		5306-01-278-3781	65	21
30076	292528		5305-01-265-4908	45	14
				59	2
				71	10
30076	292537		5305-01-265-2074	1	6
				47	15
				79	8
30076	292586		5305-01-269-4607	45	2
30076	292620		5310-31-265-6680	45	5
30076	292654		5310-01-265-6678	52	7
30076	292678		5310-01-265-6695	68	13
30076	292679		5310-01-265-2118	3	40
				24	9
33076	292680		5310-01-074-2101	34	18
				38	5
				42	22
				50	13
				52	22
				68	42
				68	45
30076	292681		5310-01-271-3297	4	3
				8	31
				11	9
				13	4
				14	13
				14	17
				19	17
				24	12
				27	2
				27	3
				29	6
				30	2
				30	7
				32	21
				34	10
				37	4
				39	2
				46	32
				50	4
				56	9
				61	6
				68	35
				77	3
				77	26
30076	292682		5310-01-276-3343	1	3
				6	4
				9	2
				11	16
				24	7
				25	15
				26	2

## CROSS-REFERENCE INDEXES

CAGEC	PART NUMBER	PART NUMBER INDEX		FIGURE	ITEM			
			STOCK NUMBER					
30076	29268		5310-01-276-3343	30	12			
				35	23			
				42	32			
				42	35			
				46	12			
				46	36			
				52	12			
				52	s1			
				55	1			
				61	1			
				65	13			
				65	22			
				63	21			
				45	13			
				47	17			
3007	292683		5310-01-272-9987	53	8			
				59	1			
				69	3			
		30076		292687		5310-01-266-3370	45	4
					22599		2935-10	5310-01-268-5523
							74	15
		30076		293620		5306-01-278-3780	8	30
		30076		293647		5305-01-266-8572	70	22
		30076		293650		5305-01-266-7797	69	30
		30076		293659		5305-01-268-1203	70	33
30076	293686		5305-01-267-9290	47	21			
30076	293692		5335-01-268-5795	74	9			
30076	293780		5310-01-266-3072	40	3			
30076	293781		5310-01-265-6694	65	13			
30076	294643		5330-01-031-5125	80	14			
30076	296012		5305-01-267-9285	40	1			
30076	296128		5310-01-272-8327	24	27			
				52	15			
24617	2962458		5999-00-788-1600	23	6			
				34	15			
30076	296423		5310-01-269-6285	71	11			
		77060		2977369	5940-01-112-7518	23	7	
				34	16			
30076	300731		2530-01-222-2800	47	1			
30076	300732		2530-01-222-2301	47	12			
30076	300738		2530-01-222-8359	53	37			
30076	300752		5310-01-226-8740	47	24			
30076	300758		2530-01-262-2670	45	12			
30376	300761		5340-01-270-5079	60	3			
30076	300765			47	9			
30076	300766		3120-01-225-2651	47	27			
30076	300767		5365-01-226-8796	47	4			
30076	300768		5315-01-227-7810	70	31			
30076	300790		2530-01-222-2797	53	15			
30076	300800		5330-01-165-5567	53	21			
30076	300803		3120-01-228-0654	70	32			

## CROSS-REFERENCE INDEXES

CAGEC	PART NUMBER	PART NUMBER INDEX		FIGURE	ITEM
			STOCK NUMBER		
30076	300836		2990-01-263-3185	25	17
30076	300843		4720-01-221-5772	29	1
30076	300925		2520-01-222-0386	41	3
30076	300929		5340-01-226-6773	1	5
30076	300930		5340-31-226-6774	1	2
30076	300932		5310-01-265-2106	1	7
30076	300934		5306-01-278-1959	1	11
30076	300937		5310-01-265-2101	1	10
				47	16
				52	14
30076	300939		5310-01-265-2105	1	9
30076	300982		3120-01-226-9130	69	25
				69	32
98441	301-8		4720-00-989-6479	BULK	8
30076	301023		2990-01-263-3155	25	2
30076	302334		5306-01-265-6676	61	13
30076	302428		5315-01-266-4129	68	15
30076	332492		5315-01-265-2173	60	2
30076	302498		5315-01-267-7572	74	26
30076	303117		5310-01-271-3284	61	18
30076	303118		5310-01-264-9400	6	5
				9	1
				25	14
30076	305523		2940-01-235-3676	19	1
30076	305587		4320-01-262-3316	77	16
30076	305594		6680-01-220-8158	20	8
30076	305726		2930-01-221-7422	26	10
30076	305913		5340-01-226-6842	26	13
30076	305976			47	13
30076	306032		5325-01-265-6722	55	3
30076	306034		5340-01-269-4819	40	2
30076	306111		3040-01-262-1198	68	6
30076	306113		5315-01-266-4124	68	9
30076	306117		3040-01-262-1199	68	10
30076	306118		5365-01-266-2786	68	14
33076	306119		5340-01-265-6706	63	46
30076	306120		5365-01-267-1272	68	5
30076	306121		5305-01-268-1202	68	16
30076	306122		5305-01-266-8567	68	17
30076	306123		5306-01-271-5913	40	12
30076	306150		4710-01-262-3428	68	24
30076	306151		4710-01-262-3427	63	23
30076	306163		2990-01-260-6039	25	13
30076	306182			77	29
30076	306581		2520-01-262-1154	77	9
30076	306775		5340-01-229-5229	26	12
30076	306790		2510-01-263-3176	59	3
30076	306792		4710-01-262-3429	56	13
30076	306793		4710-01-262-3430	56	12
30076	306799			47	14
30076	307268		5365-01-275-7492	80	8

## CROSS-REFERENCE INDEXES

CAGEC	PART NUMBER	PART NUMBER INDEX		FIGURE	ITEM
			STOCK NUMBER		
30076	308117		5315-01-266-4125	69	24
				69	31
30076	308775		4720-01-222-3725	47	18
30076	308787		5310-01-265-2098	20	12
30076	308789		2590-01-263-3001	20	10
30076	308790		4710-01-263-7105	20	16
30076	308794		3040-01-262-2774	68	19
30076	308978		3120-01-228-1444	40	6
30076	308980		5306-01-232-1439	34	17
				68	18
30076	308993		5355-01-266-8982	40	5
				68	3
30076	308994		4710-01-222-3897	47	19
30076	308995		5330-01-164-0920	25	16
30076	309007		3023-01-262-2797	70	10
30076	309009		3040-01-262-5225	74	7
30076	309014		4720-01-266-2071	74	2
30376	309062		5330-01-181-5065	76	7
30076	309076		4320-01-223-0564	65	1
30076	309081		5340-01-268-5657	55	4
30076	309085		5365-01-266-2783	68	1
30076	309094		7690-01-261-4963	64	8
30076	309095		2530-01-222-0962	50	14
30076	309097		3040-01-262-1196	68	2
30076	309098		3040-01-262-1197	68	4
30076	309109		5315-01-266-4126	68	8
30076	309120		5340-01-266-4087	52	2
30076	309124		6160-01-267-4243	38	7
30076	309127		2510-01-268-2452	70	9
30076	309139		2510-01-268-2453	70	21
30076	309150		6140-01-261-4675	38	11
30076	309167			56	7
30076	309202		4710-01-266-3563	74	29
30076	309219		2590-01-261-4143	70	2
				78	1
30076	309524			78	9
30076	309625		5340-01-265-6732	56	5
30076	339626		6150-01-261-4643	34	4
30076	309627		6150-01-261-0022	23	14
30076	309628		6150-01-261-C021	23	13
30076	309635		5305-01-229-3483	56	6
30076	309644		2530-01-165-5788	50	20
30076	309645		5340-01-229-8454	50	11
30076	309650			20	5
30076	309664		5340-01-120-7315	34	2
30076	309674		4710-01-222-1056	77	21
30076	309680		2530-01-263-3161	49	2
30076	309684		7690-01-261-4961	64	2
30076	309713		4720-01-221-2219	29	10
30076	309716		5995-01-262-1193	35	7
30076	309727		2930-01-221-7420	27	1

## CROSS-REFERENCE INDEXES

CAGEC	PART NUMBER	PART NUMBER INDEX		FIGURE	ITEM
			STOCK NUMBER		
30076	309740		5305-01-265-4909	1	4
30076	309760		4710-01-262-3421	68	32
30076	309761		4710-01-262-3422	68	33
30076	309767		3040-01-262-2772	52	27
30076	309780		5340-01-276-3616	61	16
30076	309782		7220-01-262-1642	62	10
30076	309331		5315-01-265-2174	42	30
				46	29
77326	31-144-100		5930-01-265-5532	34	7
77326	31-270		2925-01-303-1059	34	6
30076	310550		5315-01-266-4128	52	6
K1734	3113-283			51	11
30076	313807		3120-01-223-6872	52	5
				52	10
				70	11
30076	313815		5340-01-271-6462	62	3
3007b	313816		5365-01-266-3135	52	3
30076	313828		5310-01-265-7089	25	12
				25	20
				40	17
30076	313833		2990-01-261-9785	19	16
30076	313834		4720-01-223-7932	19	8
30076	313350		5305-01-266-7796	52	1
30076	313857		5905-01-262-6259	23	2
30076	313359		5340-01-265-6757	52	31
30076	313860		5343-01-265-6756	52	20
30076	313869		5895-01-262-7683	34	1
30076	313874		4720-01-164-7972	50	19
14892	314606		5310-01-122-8237	49	34
30076	314752		6620-01-163-6052	36	1
30076	314777		3043-01-262-4953	52	32
30076	314793		5340-01-227-3532	1	8
30076	314794		2520-01-222-0387	41	4
30076	314804		5340-01-265-9353	24	13
30076	316306		2915-01-163-5546	74	22
30076	316684		4730-01-223-0537	67	52
33076	316699		2990-01-263-3156	19	9
30076	317675		4720-01-222-7233	77	24
30076	317679		2520-01-165-4714	45	1
14892	317687			49	16
				58	30
30076	317693		2590-01-221-8946	61	19
14892	317727		5310-01-053-2858	49	27
30076	317741		5340-01-267-6719	50	17
30076	317742		2590-01-222-8714	53	15
30076	317743		2940-01-164-1909	50	16
14892	317804		5310-01-052-1562	49	30
14892	317805		5310-01-130-0608	49	30
14892	317815		5325-01-119-9249	49	28
14892	319777		5360-01-087-6858	49	32
14892	319778		5360-01-229-8434	49	39



## CROSS-REFERENCE INDEXES

CAGEC	PART NUMBER	PART NUMBER INDEX		FIGURE	ITEM
			STOCK NUMBER		
14894	319779		5360-01-052-1555	49	5
14892	319781			49	20
14892	319833		3040-01-051-3463	49	25
14892	319836		3020-01-052-6264	49	22
30076	320088		5365-01-268-5841	70	24
30076	320096		4730-01-262-2812	78	14
14892	3201232		5306-01-224-8008	49	11
14892	3201236		5306-01-127-7962	49	38
30076	320157		5310-01-265-7090	20	18
				25	4
				34	12
				38	10
				39	1
				40	14
				44	2
				61	7
				62	5
				63	22
				77	13
				78	6
30076	320160		5310-01-255-2103	24	17
				61	12
30076	320162		5310-01-275-1951	70	23
30076	320166		5310-01-271-4322	74	24
14892	3205744		2530-01-221-7834	49	36
00779	32060		5940-00-552-2319	35	24
30076	320903		5120-01-263-8749	81	3
30076	320905		5123-01-263-8751	81	4
30076	320906		5120-01-268-8828	81	5
30076	320910		5120-01-268-8323	81	7
30076	321519		5315-01-229-2092	71	8
30076	321787		4820-01-195-7128	66	1
30076	321788		5305-01-270-1208	65	12
30076	321791		4730-01-273-5612	66	15
30076	321792		5365-01-266-4122	66	11
30076	321793			66	3
30076	321794		5305-01-266-7789	66	6
30076	321795		5310-01-265-6681	66	4
30076	321796		5310-01-265-6677	66	2
30076	321797		5360-01-266-4155	66	13
30076	321798		5360-01-266-4155	66	7
30076	321799		5330-01-270-1157	66	12
30076	321975		5310-01-265-6690	66	3
30076	321979		4710-01-263-0335	66	5
30076	322606		4330-01-278-6108	71	3
30076	322607		5340-01-271-4477	70	28
				74	14
30076	322613		3020-01-264-9495	74	11
04627	322614		3020-01-279-0244	70	25
14892	322722		3043-01-051-7971	49	8
14892	322749		5305-01-052-1135	49	29

## CROSS-REFERENCE INDEXES

CAGEC	PART NUMBER	PART NUMBER INDEX		FIGURE	ITEM
			STOCK NUMBER		
14892	322750		2530-01-120-0499	49	29
14892	323613		3040-01-053-0246	49	31
14892	323614		3040-01-117-6440	49	31
14892	323617		2530-01-117-6441	49	37
30076	323806		2930-01-217-3534	KITS	
30076	323807		2910-01-222-0960	15	1
30076	323809		2990-01-222-4600	21	1
30076	323811		2920-01-231-2870	16	15
30076	323814		2815-01-227-6678	2	7
30076	323815		5340-01-269-5243	2	11
				3	3
30076	323816		5340-01-265-7264	2	12
30076	323817		5340-01-265-7263	2	8
				3	48
30076	323818		5340-01-266-5116	2	16
				3	6
30076	323819		5340-01-265-7271	2	17
30076	323820		2815-01-222-0793	2	14
30076	323821		2815-01-222-4317	2	15
30076	323822		2815-01-222-1001	2	10
30076	323823			2	9
30076	323824		5340-01-226-4376	2	13
30076	324128			2	18
30076	324133			2	6
30076	324134			2	5
30076	324135		5310-01-265-2120	2	4
30076	324137		4720-01-221-7388	3	17
30076	324139		5340-01-265-6749	3	10
30076	324140		5340-01-266-5117	3	11
30076	324141		5340-01-265-6748	3	4
30076	324142		2815-01-222-0402	3	16
30076	324143		3120-01-226-6801	3	19
30076	324144		5340-01-224-9094	3	12
30076	324145		5340-01-224-9097	3	27
30076	324146		4730-01-262-5221	3	25
30076	324149		4730-01-262-5202	3	34
30076	324151		2815-01-222-0342	3	21
30076	324152			3	20
30076	324153		5315-01-224-8004	3	18
				3	23
30076	324154		4730-01-221-8816	3	51
30076	324155		5315-01-223-4252	3	8
30076	324157			3	49
30076	324161		5315-01-226-6657	3	7
30076	324162		5315-01-265-4951	3	5
30076	324163		5365-01-224-9095	3	13
33076	324164			3	14
30076	324165			3	26
30076	324166		5305-01-267-9286	2	3
30076	324167		4730-01-259-2313	28	6
				30	6

## CROSS-REFERENCE INDEXES

CAGEC	PART NUMBER	PART NUMBER INDEX		FIGURE	ITEM
			STOCK NUMBER		
30076	324168		5306-01-265-2359	2	23
30076	324169		5306-01-265-4897	3	15
30076	324171		5305-01-270-1704	3	42
30076	324172		5306-01-267-1778	9	21
				16	22
30076	324173		5306-01-267-2966	3	9
30076	324174		2815-31-221-3920	9	14
30076	324200		5340-01-267-9246	9	22
30076	324201			9	23
30076	324203		5355-01-274-2456	9	24
30076	324204		5330-01-223-4331	9	11
30076	324205		5305-01-266-9344	9	25
33076	324206		5305-01-267-9221	9	26
				31	5
30076	324207		3020-01-221-7447	9	9
30076	324209		3110-01-227-1309	9	7
30076	324210		5365-01-265-3574	9	6
30076	324211		5330-01-224-8069	9	5
30076	324212		5340-01-271-5209	9	4
30076	324213		5306-01-265-2060	6	11
30076	324214		3020-01-221-7446	9	30
33076	324216		3110-01-223-6626	9	28
30076	324217		5340-01-221-3861	9	19
30076	324218			9	18
30076	324220		5365-01-265-5014	9	8
30076	324221		2815-01-222-0341	6	2
30076	324222		5307-01-265-7140	6	12
30076	324224		5306-01-267-7513	6	3
30076	324225		5305-01-264-6370	6	10
30076	324228		5365-01-266-4120	10	8
30076	324229			10	7
33076	324232		5330-01-224-9100	16	8
				22	3
30076	324233		5365-01-265-4921	4	2
30076	324234		5365-01-266-4081	4	2
30076	324235		5365-01-265-4922	4	2
30076	324236		5310-01-265-2109	4	2
30076	324237		5310-01-265-2110	4	2
30076	324238		5310-01-265-2111	4	2
30076	324239		5310-01-265-2112	4	2
30076	324240		5310-01-265-2113	4	2
30076	324241		5310-01-265-2114	4	2
30076	324242		5310-01-265-2115	4	2
30076	324243		5310-01-271-1003	4	2
30076	324244		5310-01-265-2116	4	2
30076	324245			10	4
30076	324246		5305-01-267-9280	10	5
				11	20
30076	324248		5306-01-224-8005	4	4
30076	324249		5306-01-268-6796	3	24
				3	38

## CROSS-REFERENCE INDEXES

CAGEC	PART NUMBER	PART NUMBER INDEX		FIGURE	ITEM
			STOCK NUMBER		
30076	324249		5306-01-268-6796	4	5
30076	324250		5305-01-266-9343	4	6
30076	324251		5306-01-272-9033	4	7
				14	12
30076	324259		5310-01-265-2108	8	2
				13	5
				22	7
30076	324263		5305-01-267-9222	13	3
30076	324264		3120-01-223-4407	5	7
30076	324265		3120-01-228-1465	5	7
30076	324266		3120-01-224-8103	5	7
30076	324267		3120-01-223-6930	5	8
30076	324268		2815-01-222-0403	7	9
30076	324269		2815-01-227-1936	7	1
30076	324270			7	2
30076	324271		5365-01-226-6698	7	3
30076	324277		5340-01-269-2709	5	10
30076	324278		3120-01-224-8082	3	22
				6	1
30076	324279		2815-01-222-0347	6	6
30076	324280		3020-01-222-4635	6	7
30076	324281		5306-01-224-8006	6	9
30076	324282		3040-01-222-4716	6	8
30076	324284		3020-01-222-3826	5	6
30076	324285		2815-01-222-0266	5	5
30076	324286		3020-01-221-7492	5	3
30076	324287		5306-01-223-6463	5	1
30076	324288		2815-01-262-2602	5	4
30076	324289		5310-01-265-6688	5	2
30076	324290		2815-01-221-8918	8	23
30076	324291		3020-01-222-4632	8	27
30076	324292		5315-01-226-8671	8	24
30076	324293		5306-01-265-2061	8	29
30076	324294		5310-01-265-6689	8	28
30076	324295		3040-01-221-8956	8	26
30076	324296		5305-01-267-9281	8	25
				9	23
30076	324297		2590-01-262-2677	8	35
30076	324298		3020-01-222-4633	8	34
30076	324299		3040-01-263-7188	8	32
30076	324300		3120-01-265-2150	8	33
30076	324302		2815-01-222-4467	8	19
30076	324303		5360-01-226-6674	8	18
30076	324304		5360-01-223-6728	8	16
30076	324307		2815-01-222-7733	8	22
30076	324308		2815-01-221-7484	8	21
30076	324309		2815-01-221-8925	8	1
30076	324310		2815-01-222-5492	8	11
30076	324311		2315-01-222-5491	8	7
30076	324312		2815-01-221-8926	8	4
30076	324314		5310-01-224-9104	8	9

## CROSS-REFERENCE INDEXES

CAGEC	PART NUMBER	PART NUMBER INDEX		FIGURE	ITEM
			STOCK NUMBER		
30076	324316		5340-01-265-2246	8	12
30076	324317		3040-01-222-4717	8	8
30076	324318		5360-01-224-9102	8	6
30076	324319		5365-01-223-9669	8	14
30076	324321		5310-01-224-8007	8	13
30076	324323		2990-01-263-3171	22	8
30076	324324		5305-01-267-8505	22	5
30076	324326		5306-01-265-4902	22	10
30076	324327		5340-01-267-9355	22	9
30076	324328		5330-01-226-6683	12	8
30076	324340		4730-01-264-9459	12	5
30076	324345		4820-01-232-5701	12	6
30076	324347		2910-01-179-2597	22	4
30076	324349		4820-01-264-5578	22	2
30076	324350		4710-01-221-5769	13	2
30076	324351		4710-01-221-2214	3	52
30076	324352		4730-01-262-2585	3	54
33076	324353			3	53
30076	324354		4710-01-262-6269	16	25
30076	324355		5306-01-266-8521	16	23
30076	324356		5330-01-226-6692	9	12
				16	24
30076	324357		5306-01-224-9105	9	13
30076	324358		4710-01-262-3423	9	15
30076	324359		5306-01-226-6658	9	16
30076	324360		2930-01-222-4589	30	1
30076	324361		5330-01-226-6695	30	15
30076	324362		5305-01-268-0138	30	11
30076	324366		2930-01-221-5675	31	3
30076	324367		2930-01-221-5566	31	4
30076	324369		2930-01-221-7423	28	2
30076	324370		6620-01-220-7105	28	13
30076	324372			28	14
30076	324373		5305-01-267-9279	28	1
30076	324374		5365-01-266-4123	28	10
30076	324375			28	9
30076	324377			28	3
30076	324373		5305-01-227-1305	28	5
30076	324379		5306-01-224-9099	28	7
30076	324382		5340-01-268-9874	28	4
30076	324384		5307-01-224-9106	14	14
30076	324387		2815-01-222-1018	14	9
30076	324388		5307-01-229-9564	14	10
30076	324391		5330-01-224-8070	14	8
30076	324392		3040-01-263-0086	14	11
30076	324397		5330-01-224-8071	14	6
30076	324398		5360-01-226-6675	14	1
30076	324401		2940-01-222-1365	19	2
30076	324405		5306-01-226-6659	19	4
30076	324406		5333-01-267-9184	19	5
30076	324407		2910-01-217-3645	15	2

## CROSS-REFERENCE INDEXES

CAGEC	PART NUMBER	PART NUMBER INDEX		FIGURE	ITEM
			STOCK NUMBER		
30076	324408		2805-01-221-7364	15	5
30076	324409		5310-01-226-6661	15	3
30076	324410		5310-01-226-6660	15	6
30076	324411		5310-01-224-9107	15	4
30076	324412		5330-01-224-9108	16	1
30076	324413		4710-01-221-7841	16	30
30076	324414		4710-01-223-0380	16	29
30076	324415		4710-01-221-7840	16	28
30076	324416		4710-01-221-7839	16	27
30076	324417		4030-01-272-7572	16	26
30076	324418		4710-01-221-7836	16	18
30076	324419		4710-01-221-5771	16	9
30076	324420		4730-01-280-4381	16	7
				17	9
30076	324422		4713-01-221-5770	16	2
30076	324423		4730-01-222-7562	16	3
30076	324425		4730-01-221-7154	16	17
30076	324426			16	5
30076	324427		5340-01-265-7272	16	4
30076	324428		5305-01-269-2596	16	6
30076	324429			32	22
30076	324430		2920-01-222-5329	32	20
30076	324433			32	4
30076	324434			32	3
30076	324435		2510-01-262-2650	2	21
30076	324436		5340-01-265-7114	2	19
30076	324437		5365-01-265-7123	2	20
30376	324438		5330-01-265-2127	16	12
30076	324440			17	3
30076	324441		5307-01-268-9757	17	4
30076	324442		4730-01-264-9460	17	7
30076	324443		5305-01-270-0073	17	6
33076	324444		5330-01-226-8689	17	5
30076	324445		5340-01-268-0194	17	10
30076	324446		5305-01-267-6310	17	18
30076	324447		5330-01-226-8703	17	11
30076	324448		5313-01-267-2926	17	21
04627	324449		5333-01-226-8686	17	23
30076	324450		3043-01-265-2608	17	37
30076	324452		5360-01-267-6712	17	40
30076	324453		5330-01-223-4332	17	39
30076	324455		5340-01-267-2919	17	2
30076	324456		2910-01-264-5626	17	28
30076	324457		5365-01-268-9115	17	26
30076	324458		5365-01-269-1516	17	26
30076	324459		5365-01-259-4450	17	26
30076	324460		5365-01-269-4453	17	26
30076	324461		5365-01-268-9151	17	26
30076	324462		5365-01-269-3783	17	26
30076	324463		5365-01-269-1049	17	26
30076	324464		5365-01-269-4452	17	26

## CROSS-REFERENCE INDEXES

CAGEC	PART NUMBER	PART NUMBER INDEX		FIGURE	ITEM
			STOCK NUMBER		
30076	324465		5365-01-269-C343	17	26
30076	324466		5365-01-275-7181	17	26
30076	324467		5365-01-269-1050	17	26
30076	324468		5365-01-269-0042	17	26
30076	324469		5365-01-269-2714	17	26
30076	324470		5365-01-269-4449	17	26
30076	324471		5365-01-269-4443	17	26
33076	324472		5365-01-269-4451	17	26
30076	324473		5310-01-269-6280	17	26
30076	324474		5310-01-270-8920	17	26
30076	324475		5365-01-268-6976	17	26
30076	324476		5365-01-268-9150	17	26
30076	324477		5365-01-269-2713	17	26
30076	324478		5365-01-268-9116	17	26
30076	324479		5365-01-268-9114	17	26
30076	324480		5365-01-269-0044	17	26
30076	324481		5360-01-268-1018	17	30
30076	324482		5340-01-268-2652	17	31
30076	324483		5340-01-267-2963	17	29
30076	324484		2805-01-264-3498	17	32
30076	324485		4320-01-264-8408	17	25
30076	324486		5305-01-268-9758	17	24
30076	324487		3020-01-265-2642	17	35
30076	324488		5305-01-267-9223	17	36
30076	324489		3040-01-222-4502	17	34
30076	324490		3110-01-226-8680	17	14
30076	324491		3110-01-226-8681	17	33
30076	324492		5365-01-224-9109	17	16
30076	324493		5365-01-226-8763	17	15
30076	324494		5365-01-226-8764	17	15
30076	324495		5365-01-227-9883	17	15
30076	324497		5365-01-226-8766	17	15
30076	324498		5365-31-227-0633	17	15
30076	324499		5365-01-227-0634	17	15
30076	324500		5365-01-227-0611	17	15
30076	324501		5365-01-227-0612	17	15
30076	324502		5365-01-227-0613	17	15
30076	324503		3110-01-267-9234	17	13
30076	324504		5305-01-268-9066	17	12
30076	324505		5365-01-228-7451	17	17
30076	324506		5330-01-226-8690	16	20
				17	8
				18	8
30076	324507		5306-01-268-8982	17	20
30076	324508		5330-01-223-6777	17	19
30076	324509		5365-01-267-7483	17	27
30076	324513		2990-01-264-3412	16	13
30076	324514		5330-01-224-8063	16	10
30076	324515		3023-01-264-5709	15	14
30076	324519		5360-01-267-2932	21	4
30076	324540		5365-01-268-5902	21	2

## CROSS-REFERENCE INDEXES

CAGEC	PART NUMBER	PART NUMBER INDEX		FIGURE	ITEM
			STOCK NUMBER		
30076	324541		5365-01-266-5901	21	2
30076	324542		5365-01-268-5903	21	2
30076	324543		5365-01-268-6977	21	2
30076	324544		5365-01-268-5663	21	2
30076	324545		5365-01-269-1051	21	2
30076	324546		5365-01-268-6388	21	2
30076	324547		5365-01-268-6889	21	2
30076	324559		5330-01-269-0595	21	5
30076	324561		4320-01-264-5703	18	12
30076	324562		5360-01-263-1019	18	11
30076	324563		5365-01-268-8993	18	9
30076	324564		5330-01-267-9177	18	10
30076	324565		2910-01-264-8410	18	5
30076	324566		4820-01-264-5571	16	14
30076	324567			13	13
30076	324568		5360-01-267-2931	13	15
30076	324569		4730-01-264-8402	16	21
				18	7
30076	324570		4730-01-268-2448	13	3
30076	324571		5330-01-263-0159	18	4
30070	324572		5365-01-267-7498	18	6
30076	324574		5365-01-269-2674	18	17
30076	324642		5305-01-272-9908	30	3
30076	324644		2930-01-261-0265	30	9
30076	324645		2930-01-261-0229	30	14
30076	324646		5306-01-266-3250	30	8
30076	324647		5306-01-255-1503	33	5
30076	324643		5330-01-269-4512	30	4
14892	324943		5306-01-052-1029	49	10
30076	325708		4710-01-263-3027	24	14
K1734	3261-229			51	5
30076	326475		5365-01-222-5434	53	9
30076	326477		2640-00-917-2603	53	25
30076	326488		5305-01-225-5758	53	7
30076	326490		7690-01-261-4964	19	11
30076	326498		5315-01-228-9620	47	25
30076	326535		5310-01-276-3274	70	13
30076	326987		2815-01-260-7601	3	i
30076	328357		2990-01-264-8411	21	3
30076	328385			25	3
30076	328390		5315-01-226-8821	53	17
30076	329030		5340-01-266-2766	35	8
30076	329031		4720-01-006-1473	29	12
30076	329067		5305-01-226-8721	19	14
				35	9
				55	5
				62	9
				68	26
				77	6
				77	12
30076	329071		4710-01-222-0436	50	33



## CROSS-REFERENCE INDEXES

CAGEC	PART NUMBER	PART NUMBER INDEX		FIGURE	ITEM
			STOCK NUMBER		
30076	329072		4710-01-222-8455	50	23
30076	329090		3110-01-228-7511	73	8
				71	5
30076	329091		3110-01-228-7510	70	20
30076	329722		5945-01-192-7902	34	22
30076	329898		4710-01-268-2504	73	12
03497	3300A54A0053-001		3110-00-097-6353	70	16
30076	331776		5340-01-266-2827	74	8
30076	331781		3130-01-270-8589	73	10
30076	332377		5315-01-267-9168	72	9
30076	332378		5340-01-267-6255	72	3
30076	332755		5310-01-270-7345	25	10
				34	9
				40	16
30076	332757		4330-01-222-1008	77	7
30076	332759		5365-01-266-4083	60	7
30076	333742		5330-01-169-5445	KITS	
30076	333842			76	10
33076	334402		5330-01-265-2123	43	4
30076	334406		3020-01-262-7667	46	2
30076	334417		2520-01-263-3168	43	9
30076	334429		5330-01-265-2157	43	1
30076	334439		3040-01-263-7213	43	5
30076	334442		2520-01-263-3169	43	11
30076	334447		5340-01-265-7281	46	33
30076	334449		5340-01-265-6747	43	7
30076	334450			42	41
30076	334451			42	19
30076	334452		5360-01-265-2240	42	40
30076	334453		5365-01-269-6389	46	4
30076	334455		5340-01-265-7142	42	23
30076	334481		5315-01-265-2177	42	24
30076	334513		5360-01-265-6744	44	19
30076	334515		5365-01-276-3217	44	17
30076	334524		4810-01-262-6229	44	23
30076	334525		5360-01-265-3374	44	25
30076	334529		5360-01-267-1863	42	18
30076	334530		5340-01-265-7230	44	31
30076	334531		5360-01-265-3376	44	30
30076	334532		4820-01-263-3200	44	22
30076	334533		5360-01-265-3375	44	29
30076	334542		4810-01-263-3202	44	10
30076	334543		5360-01-265-2241	44	11
30076	334571		5305-01-266-7788	46	35
30076	334579			42	37
30076	334582		4810-01-262-6230	44	34
30076	334587			46	1A
30076	334593		5310-01-265-2097	46	1
30076	334595		5360-01-265-3373	43	6
30076	334717		2530-01-165-5807	KITS	
30076	335587		5365-01-265-0582	40	11

## CROSS-REFERENCE INDEXES

CAGEC	PART NUMBER	PART NUMBER INDEX		FIGURE	ITEM
			STOCK NUMBER		
30076	335588		3040-01-263-0083	40	10
30076	336550		3040-01-262-2578	26	7
30076	336573		4720-01-262-7542	29	14
30076	338675		7690-01-261-4962	64	1
30076	338699		5325-01-165-5573	25	11
30076	339425		2915-01-164-0687	69	5
30076	339529		5307-01-195-0010	53	38
30076	339530		5340-01-271-1923	77	25
30076	340083		5340-01-273-1752	69	4
30076	341566		5365-01-266-3101	74	27
30076	341666		3040-01-262-1202	80	6
30076	341668		3040-01-262-1204	80	7
30076	341669		5330-01-265-2131	80	13
30076	341674			80	2
30076	342741		2930-01-263-3162	28	8
30076	342865		3040-01-267-8766	40	7
30076	342962		5365-01-266-2785	48	5
30076	343874		5310-31-271-2527	68	12
30076	343375		2590-01-261-0245	80	1
30076	343876		5365-01-266-4159	80	9
30076	343961		3930-01-267-8669	73	8
30076	343970		5305-01-266-7794	73	7
30076	345403		3110-01-268-6397	58	3
30076	345409		5365-01-268-5903	58	5
30076	345410		3113-01-267-8338	58	r
30076	345411		5365-01-269-4447	53	S
30076	345412		5315-01-267-7482	58	9
30076	345413		4320-01-265-2611	58	10
30076	345414		3340-01-265-2609	53	23
30076	345416		3040-01-264-3444	58	20
30076	345418		5315-01-267-7571	53	18
30076	345423		5310-01-267-1226	55	9
30076	345424		5340-01-268-0195	58	12
30076	345453		2930-01-262-2673	26	6
30076	345454		5430-01-253-7173	26	5
30076	346205		5306-01-266-7780	58	14
30076	346206		5365-01-269-4391	58	22
30076	346207		4320-01-264-5702	58	19
30076	346208		5305-01-267-9224	58	17
30076	346530		5330-01-266-3187	KITS	
30076	346531		5330-01-267-1261	KITS	
30076	346796		2520-01-165-4709	43	13
30076	346835		3040-01-262-7654	46	8
30076	346842		5365-01-301-2947	46	6
30076	346843		5365-01-301-2048	46	5
30076	346844		5365-01-301-0653	46	6
30076	346845		5365-01-300-7455	46	6
30076	346846		5365-01-301-7950	46	6
30076	346847		5365-01-301-2049	46	6
30076	347060			42	28
04627	347736		3020-01-261-9443	46	17

## CROSS-REFERENCE INDEXES

CAGEC	PART NUMBER	PART NUMBER INDEX		FIGURE	ITEM
			STOCK NUMBER		
30076	347741		5305-01-266-7783	46	18
30076	347742		2520-01-204-9363	46	20
30076	347746		5365-01-269-6505	46	14
30076	347767		3120-01-265-7133	43	15
30076	347768		5310-01-266-3075	43	18
30076	348427		5365-01-265-7189	3	46
30076	348428			3	47
30076	348437		5315-01-265-2172	5	11
30076	348442			3	35
30076	348443		5305-01-267-9282	30	13
30076	348447		5305-01-269-7534	16	16
30076	348450		6680-01-220-7630	10	1
30076	348451		4710-01-222-8651	10	3
30076	348452		5340-01-264-8966	10	2
30076	348454		2815-01-222-0405	7	4
30076	348455			7	5
30076	348456		5306-01-223-6484	7	7
30076	348457		5310-01-224-9101	7	6
30076	348461		2910-01-264-8409	18	16
30076	348462		3040-01-222-3752	8	5
30076	348525		5315-01-267-1763	49	9
30076	350451		2920-01-222-4705	32	2
30076	350484		5340-01-265-7277	44	33
30076	350485		4320-01-222-0174	67	57
30076	350942		4320-01-260-6035		
30076	350947		2530-01-260-6036	KITS	
30076	351458		3130-01-269-4778	73	10
30076	352075		5330-01-269-5223	KITS	
30076	352468		6680-01-221-9411	42	5
30076	352482		5340-01-265-6704	24	3
30076	352485		3340-01-262-6191	24	23
30076	352499		2540-01-263-1031	24	1
K1734	3525-257			51	10
30076	352885		2540-01-261-9835	24	2
30076	352931		2530-01-262-2674	48	1
30076	352955		2530-01-261-9466	55	6
30076	353129		3040-01-262-2771	24	5
30076	353142		5360-01-265-2243	24	21
30076	353143		5360-01-265-2244	24	22
30076	353159		5340-01-276-5846	24	28
30076	353164		3040-01-263-0082	24	24
30076	353167		2510-01-273-0311	61	15
33968	35317114		5310-01-193-6920	14	16
				44	28
30076	353191		9330-01-345-0507	61	17
30076	353195		5340-01-265-7260	24	29
30076	354789		2590-01-260-0382	2	2
30076	355516		3040-01-262-2775	40	15
30076	355554			9	27
30076	356154		7690-01-261-4960	64	4
30076	359102		4710-91-263-2503	73	11

## CROSS-REFERENCE INDEXES

CAGEC	PART NUMBER	PART NUMBER INDEX		FIGURE	ITEM
			STOCK NUMBER		
30076	359138		2530-01-264-3410	17	41
30076	359221		4810-01-262-7665	44	38
30076	359222		4820-01-263-3201	44	35
30076	359223		4820-01-263-3199	44	24
30076	360310		2520-01-221-3633	42	1
30076	360318		3020-01-263-0075	43	17
30076	360323		4820-01-221-7438	44	7
30076	360974		2940-01-222-5505	12	2
30076	361876		5360-01-265-3377	44	37
30076	361877		5360-01-265-6743	44	36
30076	361889			44	39
30076	361892		2520-01-263-7103	43	2
30076	361893		3040-01-263-3181	43	21
30076	361896			42	14
30076	362104		4820-01-222-5284	67	55
30076	362120		3120-01-224-8104	7	8
30076	362121		3120-01-226-6706	7	8
30076	362204		4720-01-267-0366	BULK	12
30076	362450		2815-01-222-4594	5	9
30076	362532		4710-01-262-6266	68	36
30076	362816		5940-31-274-8778	55	10
30076	364339		4720-01-262-7532	74	17
30076	364807		2540-01-262-6203	63	19
30076	364808		2540-01-262-6204	63	7
30076	364843		2540-01-262-3402	63	3
30076	364857		2540-01-262-2649	61	10
30076	364861		5340-01-265-7273	61	11
30076	364864		2510-01-262-2665	61	8
30076	364914		5305-01-267-8503	63	12
K1734	3661-431			51	12
30076	366383		3130-01-271-2600	45	15
30076	366389			77	34
30076	367043		2540-01-261-9469	52	9
30076	367224		4730-01-263-7165	3	28
30076	367420		3930-01-311-8239	72	1
30076	367477		2520-01-261-9449	45	9
K1734	3661-714			51	18
30076	368641		4720-01-262-7547	14	2
30076	368642		4720-01-263-0034	14	3
30076	369813			29	8
30076	369314			29	9
30076	369967		3930-01-241-7296	KITS	
30076	370085		2930-01-263-6493	26	9
30076	371068		5340-01-264-8928	61	4
30076	371666		2530-01-261-9450	55	7
30076	371699		5305-01-266-7343	52	8
30076	371911		2990-01-261-0254	24	16
30076	372158		2530-01-261-9447	51	1
30076	372160		4710-01-262-3420	50	29
30076	372162		4730-01-262-3432	32	6
30076	372167			32	13

## CROSS-REFERENCE INDEXES

CAGEC	PART NUMBER	PART NUMBER INDEX		FIGURE	ITEM
			STOCK NUMBER		
30076	373376		4720-01-262-7543	32	14
30076	373394		5365-01-273-0058	32	18
30076	373472		3120-01-270-5424	73	3
30076	373657		5310-01-265-2121	22	6
30076	373658		5305-01-267-8470	12	7
30076	373659		3020-01-263-3270	31	1
30076	373660		4720-01-262-6270	28	11
30076	373661		2815-01-262-2760	14	7
30076	373662		2940-01-261-2671	19	3
30076	373663		5305-01-268-0139	16	11
30076	373668		4730-01-264-3345	16	19
30076	373813		2510-01-287-9436	62	7
30076	373818			77	4
30076	373819			77	5
30076	313821		3040-01-281-8004	69	5
30076	373830		4710-01-262-3424	50	34
30076	373833		5330-01-266-3185	KITS	
30076	373916		7690-01-266-9020	3	30
30076	373924		5340-01-266-2815	35	25
30076	373933		4820-01-263-0329	3	31
				42	46
30076	373971		4330-01-266-5661	22	1
30076	374895		2940-01-262-5263	12	1
30076	374896		2940-01-265-2668	12	3
30076	374899		5330-01-236-0284	12	4
30076	374900		2530-01-264-5622	KITS	
30076	374901		2530-01-263-3133	KITS	
30076	375632		2530-01-263-3192	57	5
33076	375634		3040-01-263-3195	57	8
30076	375635			57	12
30076	375638		2530-01-262-2789	47	11
30076	375640		2530-01-262-2693	57	1
30076	375987			77	28
30076	375988			77	32
30076	377756		2510-01-268-2460	70	1
30076	377759		3930-01-270-6483	71	12
30076	377766		3930-01-271-2836	73	2
30076	377773		3930-01-268-5382	73	1
30076	377794			72	2
30076	377835		4320-01-263-3197	3	50
30076	377836		4720-01-262-7544	32	15
30076	377841		5306-01-269-6181	53	2
				53	10
				53	28
30076	377844			53	3
30076	377845		2530-01-267-8007	53	4
30076	377846		2530-01-265-3801	53	1
30076	377905			42	20
09386	37888		5310-00-594-8038	53	11
30076	379197		5305-01-265-2066	63	5
30076	379198		5310-01-265-4917	63	6

## CROSS-REFERENCE INDEXES

CAGEC	PART NUMBER	PART NUMBER INDEX		FIGURE	ITEM
			STOCK NUMBER		
30076	379199		5305-01-265-3370	63	9
30076	379275		2815-01-256-8407	1	1
30076	379596		6140-01-261-4977	38	12
30076	379597		2990-01-263-3191	25	1
30076	379650		5305-01-265-4900	63	8
30076	379697		5310-01-265-6685	63	10
30076	379693		5310-01-269-4620	63	4
30076	379911		5995-01-299-8323	34	21
30076	330315			63	1
30076	380478		2520-01-342-8827	46	20
30076	380483		3020-01-342-4102	46	24
30076	380485		3120-01-343-1801	46	25
30076	380486		3020-01-342-4103	46	22
30076	380489		2520-01-342-8806	46	21
30076	380800		4320-01-223-0557	42	27
30076	380801			42	29
30076	380809		5307-01-271-5994	44	4
30076	380821		4710-01-263-3028	42	6
30076	381279		9515-01-288-1358	62	8
30076	381283		2990-01-263-3186	25	19
30076	381298		3040-01-263-7269	47	22
30076	381305		2920-01-263-7257	23	10
K1734	3813-407			51	3
K1734	3818-412			51	17
60038	382A		3110-00-100-0302	46	15
30076	382038		2590-01-262-3382	48	7
30076	382039		2590-01-262-5285	48	8
30076	382040		2590-01-262-3381	23	3
30076	382049		5995-01-263-3190	39	4
30076	382083		5930-01-279-9732	3	32
30076	382436			33	22
30076	382437		3110-01-267-8347	33	23
30076	382438		3110-01-267-7480	33	24
30076	382439			33	14
30076	382441			33	20
30076	382442			33	21
30076	382445		5360-01-271-6381	33	19
30076	382447			33	12
30076	382448			33	8
30076	382449		5330-01-269-0596	33	9
30076	382475		5330-01-268-0160	33	10
30076	382480		5945-01-274-6926	33	7
30076	382481		5306-01-267-8361	33	16
30076	382482		5330-01-267-9178	33	3
30076	382485		2815-01-263-3179	3	36
30076	382486		2805-01-263-6472	3	45
30076	332487		2990-01-263-7230	3	44
30076	332488		5340-01-265-7276	3	37
30076	332489		5305-01-267-9278	3	39
30076	382490		5330-01-267-1231	3	43
30076	382491		4730-01-263-3068	3	41

## CROSS-REFERENCE INDEXES

CAGEC	PART NUMBER	PART NUMBER INDEX		FIGURE	ITEM
			STOCK NUMBER		
30076	382493		2520-01-263-3149	11	21
30076	382494			11	19
30076	382495		4710-01-262-3107	11	12
30076	382496		5305-01-267-9287	11	13
30076	382497		4720-01-261-4182	11	15
30076	382498		4730-01-261-6818	11	14
30076	382499		4820-01-262-7502	11	11
30076	382500			11	18
30076	382501			11	10
30076	332502		4730-01-264-3380	11	7
30076	332503		2990-01-263-7207	11	4
30076	382504		4720-31-262-6271	11	23
30076	382505		4730-01-263-7175	11	22
30076	382506			11	6
30076	382507		4730-01-270-6432	11	5
30076	382508		5340-01-272-4897	11	17
30076	382509		5306-01-265-2062	11	1
30076	382510		5310-01-266-3071	11	2
30076	382511		5310-01-271-7712	11	3
30076	382513		5340-01-264-8927	2	1
30076	382520		2815-01-263-3165	13	1
30076	382579		2910-01-265-3209	14	5
30076	382583		2940-01-261-2580	19	12
30076	382591		2910-01-254-9593	17	1
30076	382594		2990-01-262-2653	23	11
30076	334091			33	4
30076	384093		2920-01-268-0095	33	13
30076	334094			33	17
30076	384095			33	13
30076	384097			33	11
30076	384099		2920-01-275-6195	33	1
04627	384101		3120-01-269-9210	69	27
30076	334113		4940-01-262-9525	81	1
30076	384119		6150-01-273-0472	35	20
30076	386106			38	2
30076	386107			38	1
30076	386238			60	1
K1734	3865-411			51	6
K1734	3865-733			51	19
30076	386543		2540-01-273-0312	62	1
K1734	3366-220			51	8
K1734	3366-223			51	13
60038	387A		3110-00-100-0229	46	16
30076	387157		5310-01-277-0283	60	5
30076	387158		5305-01-277-8867	60	4
30076	387159		5365-01-274-7305	60	6
K1734	3882-237			51	15
30076	388280		5305-01-224-9103	8	10
K1734	3384-230			51	4
5Y490	3903-05546		4730-31-261-6569	BULK	4
30076	396111		3120-01-225-2653	52	29

## CROSS-REFERENCE INDEXES

CAGEC	PART NUMBER	PART NUMBER INDEX		FIGURE	ITEM
			STOCK NUMBER		
08244	4-5073		6680-01-264-0910	77	15
30780	4FNTXS		4730-00-808-6848	58	28
09386	41233E		5310-00-619-3015	53	26
01212	413244RXR			46	5
14894	4150631	2530-01-262-3215		49	33
14892	4151001			49	24
14894	4151093-L	2530-01-268-0296		49	13
14894	4151094	2530-01-262-1285		49	13
14892	4151840			49	23
14894	4151910			49	14
14892	4151924			49	4
14892	4151925			49	4
14892	4152462			49	21
14892	4152497			49	3
14892	4152498			49	3
82402	42277C349	5310-01-073-9225		46	23
72741	423-220	5305-01-138-7737		50	10
				52	23
72741	423-425	5305-01-139-0844		37	2
				39	7
				50	5
72741	423-440	5305-01-139-2049		20	19
				25	8
				39	6
				42	26
				44	3
72741	423-525	5305-01-139-0846		24	4
				35	3
				52	13
K1734	4271-311			51	9
K1734	4316-638			51	2
10938	432-48	5315-01-085-4395		24	25
				68	7
30076	45689	5306-01-265-6720		52	35
22031	4604-6	4730-01-027-4754		66	18
62983	471047	5310-01-118-5689		24	6
				26	11
				35	22
				42	33
				52	11
				63	22
62983	471063	5310-01-117-2410		19	15
				25	9
				26	4
				37	3
				61	2
01212	471297RRR			44	32
00624	4741-68	4730-00-588-2614		42	44
14892	49798	5360-01-052-1554		49	35
81343	5-4 430260C	4730-01-276-1235		32	12
93784	5000C153	4810-01-260-3335		67	1



## CROSS-REFERENCE INDEXES

CAGEC	PART NUMBER	PART NUMBER INDEX		FIGURE	ITEM
			STOCK NUMBER		
61080	50002700		5310-01-074-2101	17	22
61080	50016600		5310-01-120-0299	24	26
				38	4
				40	19
				68	41
93734	5002A602		4520-01-262-6233	67	37
93784	5002B107		4820-01-262-6232	67	2
93784	5002V5		4820-01-263-7216	67	18
93784	53003A1		4820-00-762-1578	67	31
93784	5011		4820-00-494-1861	67	16
				67	29
				67	43
93784	5012		4820-00-494-1860	67	4
				67	26
				67	45
93784	5013		5340-01-191-8203	67	23
				67	42
93784	5014		5360-00-157-7414	67	9
				67	24
				67	43
93784	5015		5305-00-138-4618	67	25
				67	44
93784	5029		5340-00-248-0798	67	14
				67	27
				67	46
93784	5029		2590-00-813-8320	67	13
				67	22
				67	41
93784	5064		5360-00-157-7372	67	17
				67	30
				67	49
93784	5069-3		2530-00-138-3085	67	33
93784	5089-3		2530-00-138-8084	67	36
S0226	5136310080			30	10
79136	5160-87		5365-00-416-2893	70	12
79136	5160-98		5365-01-071-9006	71	7
93784	51983		5365-01-266-4121	67	11
93784	52270		5360-01-265-2242	67	10
93784	52444		4820-01-260-8325	KITS	
93784	52610		5365-01-266-3174	67	50
93784	5264		5340-01-265-6746	67	7
				67	8
30076	53156		5310-01-267-7522	69	13
04627	53163		5310-01-086-0895	53	5
				30	3
30076	53641		5310-00-753-5081	53	43
86928	5804-311-2		5310-01-265-6696	52	26
S0226	5811170270		2920-01-264-5739	33	2
S0226	5311190260			33	6
04627	53901		2520-00-544-1360	70	6
				70	18

## CROSS-REFERENCE INDEXES

CAGEC	PART NUMBER	PART NUMBER INDEX		FIGURE	ITEM
			STOCK NUMBER		
04627	58901		2520-00-544-1360	71	4
81343	6-6 070221CA		4730-00-618-5372	78	4
81343	6-6 430160C		4730-01-276-1241	77	17
98441	601-16		4720-01-263-5357	BULK	7
93784	6131-3		4810-01-261-2550	67	32
70628	6230-10			57	10
30076	626468			69	6
R1292	63331173			58	11
R1292	63331202			58	21
R1292	633B1205			58	4
R1292	63389002			58	2
R1292	633B9007			58	6
34623	637605		4730-00-737-5440	50	25
02614	638247		5365-01-311-7206	80	5
70040	6401087		2990-01-222-7642	42	42
11862	6410427		2930-01-218-8397	26	8
24617	6703382		5310-00-776-8062	46	27
02614	679534		4930-01-262-5294	79	1
R1292	681Z1011			58	15
58114	68105-903		5330-01-126-1230	67	6
R1292	634X2481			53	13
30076	69240		4730-01-218-8407	42	45
76700	70206-N		2940-00-934-7989	19	6
13445	7124		5930-00-501-1231	35	13
80201	713317		5330-01-087-6942	57	9
74400	73100		6220-01-260-7994	34	28
74400	73101		6210-01-236-9001	34	13
74400	73114		6220-01-260-7993	23	4
0AHUO	74749382		2590-00-872-6518	20	13
45225	7629		5120-01-263-8752	81	6
56873	7631		5340-01-265-6734	81	9
30076	79505		4720-00-460-3915	BULK	9
30076	79507		4720-00-922-5130	BULK	10
30076	79512		4720-00-993-6168	BULK	6
30076	79518		4730-00-212-8691	BULK	5
30076	79529		4730-00-865-1995	BULK	2
30076	79531		4730-00-863-9324	BULK	3
11083	805054		5310-01-107-3590	73	6
				74	10
63323	8507022		4730-01-262-5203	32	11
30076	85766			77	19
30076	85767			56	1
13445	8626		5930-00-548-5484	35	15
71951	8871-R-1		6220-00-115-8630	35	12
S0226	8941415340			18	1
S0226	8944628640			33	15
S0226	8944628660			33	5
S0226	9-02050 812-0		5305-01-265-4910	11	8
06848	901007		5310-01-089-7741	49	18
14892	901201		5315-01-052-5047	49	6
S0226	9041108450		5307-01-226-4379	2	22

## CROSS-REFERENCE INDEXES

CAGEC	PART NUMBER	PART NUMBER INDEX		FIGURE	ITEM
			STOCK NUMBER		
14892	907238K6		5310-01-123-0910	49	7
14892	907866		5365-01-053-2854	49	26
72741	908-063		5305-01-230-2438	42	21
72741	908-180		5306-01-274-4469	24	18
				42	36
91967	91106		5325-00-840-7158	35	4
13445	9242-01		2920-01-223-3750	44	14
30076	92867		5315-01-266-4130	52	33
39428	93236A011		5310-01-252-9960	20	7
73047	940002			47	8
S5155	94721-32121		5365-01-316-1367	65	2
S5155	95113-01100			66	14
30076	97577		5305-00-925-2701	46	18
S0226	9512411030		2910-01-265-0427	17	38
30076	98541		5930-01-129-4561	23	1
78357	98545-19-00-12		3110-01-265-7117	43	14
K1734	93677			51	14
71951	99022-RED-12V		6220-00-176-5723	35	10

## CROSS-REFERENCE INDEXES

		FIGURE AND ITEM NUMBER INDEX		
FIG.	ITEM	STOCK NUMBER	CAGEC	PART NUMBER
BULK	1	4730-00-952-0038	98441	20630-8-8
BULK	2	4730-00-865-1995	30076	79529
BULK	3	4730-00-863-9324	30076	79531
BULK	4	4730-01-261-6569	5Y490	3903-05546
BULK	5	4730-00-212-8691	30076	79518
BULK	6	4720-00-993-6168	30076	79512
BULK	7	4720-01-263-5357	98441	601-16
BULK	3	4720-00-989-6479	98441	301-8
BULK	9	4720-00-460-3915	30076	79505
BULK	10	4720-00-922-5130	30076	79507
BULK	11	4720-00-289-5222	01276	1509-4
BULK	12	4720-01-267-0366	30076	362204
BULK	13	4723-01-266-4241	30076	282677
KITS			02614	C677833
KITS		2520-01-361-6417	30076	1317473
KITS		2530-01-165-5807	30076	334717
KITS		2530-01-260-6036	30076	350947
KITS		2530-01-263-3133	30076	374901
KITS		2530-01-264-5622	30076	374900
KITS		2590-01-264-8406	02614	C553117
KITS		2590-01-264-8407	02614	C553171
KITS		2930-01-217-3534	30076	323806
KITS		3930-01-163-8140	02614	C552834
KITS		3930-01-241-7296	30076	369967
KITS		4320-01-260-6035	30076	350942
KITS		4820-01-260-8325	93784	52444
KITS		5330-01-169-5445	30076	333742
KITS		5330-01-226-9183	36541	150-4206
KITS		5330-01-266-3185	30076	373833
KITS		5330-01-266-3187	30076	346530
KITS		5330-01-267-1261	30076	346531
KITS		5330-01-269-5223	30076	352075
1	1	2815-01-256-8407	30076	379275
1	2	5340-01-226-6774	30076	300930
1	3	5310-01-276-3343	30076	292682
1	4	5305-01-265-4909	30076	309740
1	5	5340-01-226-6773	30076	300929
1	6	5305-01-265-2074	30076	292537
1	7	5310-01-265-2106	30076	300932
1	8	5340-01-227-3532	30076	314793
1	9	5310-01-265-2105	30076	300939
1	10	5310-01-265-2101	30076	300937
1	11	5306-01-278-1959	30076	300934
2	1	5340-01-264-8927	30076	382513
2	2	2590-01-260-0382	30076	354789
2	3	5305-01-267-9286	30076	324166
2	4	5310-01-265-2120	30076	324135
2	5		30076	324134
2	6		30076	324133
2	7	2315-01-227-6678	30076	323814
2	8	5340-01-265-7263	30076	323817

## CROSS-REFERENCE INDEXES

FIG.	ITEM	FIGURE AND ITEM NUMBER INDEX		PART NUMBER
		STOCK NUMBER	CAGEC	
2	9		30076	323323
2	10		30076	323822
2	11	2815-01-222-1001	30076	323815
2	12	5340-01-269-5243	30076	323816
2	13	5340-01-265-7264	30076	323824
2	14	5340-01-226-4376	30076	323820
2	15	2815-01-222-0793	30076	323821
2	16	2815-01-222-4317	30076	323818
2	17	5340-01-266-5116	30076	323819
2	18	5340-01-265-7271	30076	324128
2	19		30076	324436
2	20	5340-01-265-7114	30076	324437
2	21	5365-01-265-7125	30076	324435
2	22	2510-01-262-2650	30076	9041108450
2	23	5307-01-226-4379	S0226	324168
3	1	5306-01-265-2059	30076	326987
3	2	2815-31-260-7601	30076	14385
3	3	4730-01-023-2655	30076	323815
3	4	5340-01-269-5243	30076	324141
3	5	5340-01-265-6748	30076	324162
3	6	5315-01-265-4951	30076	323818
3	7	5340-01-266-5116	30076	324161
3	8	5315-01-226-6657	30076	324155
3	9	5315-01-223-4252	30076	324173
3	10	5306-01-267-2966	30076	324139
3	11	5340-01-265-6749	30076	324140
3	12	5340-01-266-5117	30076	324144
3	13	5340-01-224-9094	30076	324163
3	14	5365-01-224-9095	30076	324164
3	15		30076	324169
3	16	5306-01-265-4397	30076	324142
3	17	2815-01-222-0402	30076	324137
3	18	4720-01-221-7388	30076	324153
3	19	5315-01-224-8004	30076	324143
3	20	3120-01-226-6801	30076	324152
3	21		30076	324151
3	22	2815-01-222-0342	30076	324278
3	23	3120-01-224-8082	30076	324153
3	24	5315-01-224-8004	30076	324249
3	25	5306-01-268-6796	30076	324146
3	26	4730-01-262-5221	30076	324165
3	27		30076	324145
3	28	5340-01-224-9097	30076	367224
3	29	4730-01-263-7165	30076	1-8MR0S
3	33	4730-30-247-9105	98441	373916
3	31	7690-01-266-9020	30076	373933
3	32	4820-01-263-0029	30076	382083
3	33	5930-01-279-9732	30076	1-4X1-8FGS
3	34	4730-00-226-8874	98441	324149
3	35	4730-01-262-5202	30076	348442
3	36		30076	382485
3		2815-01-263-3179	30076	

## CROSS-REFERENCE INDEXES

FIG.	ITEM	FIGURE AND ITEM NUMBER INDEX		PART NUMBER
		STOCK NUMBER	CAGEC	
3	37	5340-01-265-7276	30076	382488
3	38	5306-01-268-6796	33076	324249
3	39	5305-01-267-9278	33076	382489
3	40	5310-01-265-2118	30076	292679
3	41	4730-01-263-3068	30076	382491
3	42	5305-01-270-1704	30076	324171
3	43	5330-01-267-1231	30076	382490
3	44	2990-01-263-7230	30076	382487
3	45	2805-01-263-6472	30076	382486
3	46	5365-01-265-7189	30076	348427
3	47		30076	348428
3	48	5340-01-265-7263	30076	323817
3	49		30076	324157
3	50	4320-01-263-3197	30076	377835
3	51	4730-01-221-8816	30076	324154
3	52	4710-01-221-2214	30076	324351
3	53		30076	324353
3	54	4730-01-262-2585	30076	324352
4	1	2815-01-286-7744	30076	1300881
4	2	5310-01-265-2109	30076	324236
4	2	5310-01-265-2110	30076	324237
4	2	5310-01-265-2111	30076	324238
4	2	5310-01-265-2112	30076	324239
4	2	5310-01-265-2113	33076	324240
4	2	5310-01-265-2114	30076	324241
4	2	5310-01-265-2115	30076	324242
4	2	5310-01-265-2116	30076	324244
4	2	5310-01-271-1003	30076	324243
4	2	5365-01-265-4921	30076	324233
4	2	5365-01-265-4922	30076	324235
4	2	5365-01-266-4081	30076	324234
4	3	5310-01-271-3297	30076	292681
4	4	5306-01-224-8005	30076	324248
4	5	5306-01-268-6796	30076	324249
4	6	5305-01-266-9343	30076	324250
4	7	5306-01-272-9033	30076	324251
5	1	5306-01-223-6483	30076	324287
5	2	5310-01-265-6688	30076	324289
5	3	3020-01-221-7492	30076	324286
5	4	2815-01-262-2602	30076	324288
5	5	2815-01-222-0266	30076	324285
5	6	3020-01-222-3826	30076	324284
5	7	3120-01-223-4407	30076	324264
5	7	3123-01-224-8103	30076	324266
5	7	3120-01-228-1465	30076	324265
5	8	3120-01-223-6930	30076	324267
5	9	2815-01-222-4594	30076	362450
5	10	5340-01-269-2709	30076	324277
5	11	5315-01-265-2172	30076	348437
6	1	3120-01-224-8082	30076	324278
6	2	2815-01-222-0341	30076	324221

## CROSS-REFERENCE INDEXES

FIG.	ITEM	FIGURE AND ITEM NUMBER INDEX		PART NUMBER
		STOCK NUMBER	CAGEC	
6	3	5306-01-267-7513	30076	324224
6	4	5310-01-276-3343	30076	292682
6	5	5310-01-264-9400	30076	303118
6	6	2815-01-222-0347	30076	324279
6	7	3020-01-222-4635	30076	324280
6	8	3040-01-222-4716	30076	324282
6	9	5306-01-224-8006	30076	324281
6	10	5305-01-264-6370	30076	324225
6	11	5306-01-265-2060	30076	324213
6	12	5307-01-265-7140	30076	324222
7	1	2815-01-227-1936	30076	324269
7	2		30076	324270
7	3	5365-01-226-6698	30076	324271
7	4	2815-01-222-0405	30076	348454
7	5		30076	348455
7	6	5310-01-224-9101	30076	348457
7	7	5306-01-223-6484	30076	348456
7	8	3120-01-224-8104	30076	362120
7	8	3120-01-226-6706	30076	362121
7	9	2815-01-222-0403	30076	324268
8	1	2815-01-221-8925	30076	324309
8	2	5310-01-265-2108	30076	324259
8	3	5306-01-225-5754	30076	292509
8	4	2815-01-221-8926	30076	324312
8	5	3040-01-222-3752	30076	348462
8	6	5360-01-224-9102	30076	324318
8	7	2815-01-222-5491	30076	324311
8	8	3040-01-222-4717	30076	324317
8	9	5310-01-224-9104	30076	324314
8	10	5305-01-224-9103	30076	388280
8	11	2815-01-222-5492	30076	324310
8	12	5340-01-265-2246	30376	324316
8	13	5310-01-224-8007	30076	324321
8	14	5365-01-223-9669	30076	324319
8	15	2815-01-221-7485	61888	Z5125650040
8	16	5360-01-223-6728	30076	324304
8	17	2815-01-222-0934	61888	Z5125510280
8	18	5360-01-226-6674	30076	324303
8	19	2815-01-222-4467	30076	324302
8	20	2815-01-222-0934	61888	Z5125510280
8	21	2815-01-221-7484	30076	324308
8	22	2815-01-222-7733	30076	324307
8	23	2815-01-221-8918	30076	324290
8	24	5315-01-226-8671	30076	324292
8	25	5305-01-267-9281	30076	324296
8	26	3040-01-221-8956	30076	324295
8	27	3020-01-222-4632	30076	324291
8	28	5310-01-265-6689	30076	324294
8	29	5306-01-265-2061	30076	324293
8	30	5306-01-278-3780	30076	293620
8	31	5310-01-271-3297	30076	292681

## CROSS-REFERENCE INDEXES

FIG.	ITEM	FIGURE AND ITEM NUMBER INDEX		PART NUMBER
		STOCK NUMBER	CAGEC	
8	32	3040-01-263-7188	30076	324299
8	33	3120-01-265-2150	30076	324300
8	34	3020-01-222-4633	33076	324298
8	35	2590-01-262-2677	30076	324297
9	1	5310-01-264-9400	30076	3C3118
9	2	5310-01-276-3343	30076	292682
9	3	5310-01-176-3993	70318	DIN125ST10MM
9	4	5340-01-271-5209	30076	324212
9	5	5330-01-224-8069	30076	324211
9	6	5365-01-265-0574	30076	324210
9	7	3110-01-227-1309	30076	324209
9	8	5365-01-265-5014	30076	324220
9	9	3020-01-221-7447	30076	324207
9	10	3040-01-221-8886	61888	Z5125330122
9	11	5330-01-223-4331	30076	324204
9	12	5330-01-226-6692	30076	324356
9	13	5306-01-224-9105	30076	324357
9	14	2815-01-221-8920	30076	324174
9	15	4710-01-262-3423	30076	324358
9	16	5306-01-226-6658	30076	324359
9	17	5306-01-278-3781	30076	292524
9	13		30076	324218
9	19	5340-01-221-8361	30076	324217
9	20	5305-01-267-9281	30076	324296
9	21	5306-01-267-1778	30C76	324172
9	22	5340-01-267-9246	30C76	3242C0
9	23		33076	324201
9	24	5355-01-274-2456	33076	324203
9	25	5305-01-266-9344	30076	324205
9	26	5305-01-267-9221	30076	324206
9	27		30076	355554
9	28	3110-01-223-6626	30076	324216
9	29	3040-01-221-8885	61888	Z5125330130
9	30	3020-01-221-7446	30076	324214
10	1	6680-01-220-7630	30076	348450
10	2	5340-01-264-8966	30076	348452
10	3	4710-01-222-8651	30076	348451
10	4		30076	324245
10	5	5305-01-267-9280	30076	324246
10	6	2815-31-262-2643	30076	1305058
10	7		30076	324229
10	3	5365-01-266-4120	30076	324228
11	1	5306-01-265-2062	30076	382509
11	2	5310-01-266-3371	30076	382510
11	3	5310-01-271-7712	30076	382511
11	4	2990-01-263-7207	30076	382503
11	5	4730-01-270-6432	30076	382507
11	6		30076	382506
11	7	4730-01-264-3880	30076	382502
11	8	5305-01-265-4910	S0226	9-02050 812-0
11	9	5310-01-271-3297	30076	292681



## CROSS-REFERENCE INDEXES

## FIGURE AND ITEM NUMBER INDEX

FIG.	ITEM	STOCK NUMBER	CAGEC	PART NUMBER
11	10		30076	382501
11	11	4320-01-262-7502	30076	382499
11	12	4710-01-262-3107	30076	382495
11	13	5305-01-267-9287	33076	382496
11	14	4730-01-261-6818	33076	382498
11	15	4723-01-261-4182	30076	382497
11	16	5310-01-276-3343	30076	292682
11	17	5340-01-272-4897	30076	382508
11	13		30076	382500
11	19		30076	382494
11	20	5305-01-267-9280	30376	324246
11	21	2520-01-263-3149	30076	382493
11	22	4730-01-263-7175	30076	382505
11	23	4720-01-262-6271	30076	382504
12	1	2940-01-262-5263	30076	374895
12	2	2940-01-222-5505	30076	360974
12	3	2940-01-265-2568	33076	374896
12	4	5333-01-236-0284	30076	374899
12	5	4730-01-264-9459	30076	324340
12	6	4820-01-232-5701	30076	324345
12	7	5305-01-267-8470	30076	373658
12	3	5330-01-226-6683	30076	324328
13	1	2315-01-263-3165	30076	382520
13	2	4710-01-221-5769	30076	324350
13	3	5305-01-267-9222	33076	324263
13	4	5310-01-271-3297	30076	292681
13	5	5310-01-265-2108	30076	324259
14	1	5360-01-226-6675	30076	324398
14	2	4720-01-262-7547	30076	368641
14	3	4720-01-263-0034	30076	368642
14	4	4820-01-261-2469	79410	10-00-037-016
14	5	2910-01-265-0209	30076	382579
14	6	5330-01-224-8071	30076	324397
14	7	2815-01-262-2760	30076	373661
14	8	5330-01-224-8070	30076	324391
14	9	2815-01-222-1018	30076	324387
14	10	5307-01-229-9564	30076	324388
14	11	3040-01-263-0086	33076	324392
14	12	5306-01-272-9033	30076	324251
14	13	5310-01-271-3297	30076	292681
14	14	5307-01-224-9106	30076	324384
14	15	5310-01-266-4946	30076	239503
14	16	5313-01-193-6920	33968	35317114
14	17	5310-31-271-3297	30076	292681
14	18	5310-01-266-4946	30076	239503
15	1	2910-31-222-0960	30076	323807
15	2	2910-01-217-3645	30076	324407
15	3	5310-01-226-6661	30076	324409
15	4	5310-01-224-9107	30076	324411
15	5	2805-01-221-7364	33076	324408
15	6	5310-01-226-6660	30076	324410

## CROSS-REFERENCE INDEXES

## FIGURE AND ITEM NUMBER INDEX

FIG.	ITEM	STOCK NUMBER	CAGEC	PART NUMBER
16	1	5330-01-224-9108	30076	324412
16	2	4710-01-221-5770	30076	324422
16	3	4730-01-222-7562	30076	324423
16	4	5340-01-265-7272	30076	324427
16	5		30076	324426
16	6	5305-01-269-2596	30076	324428
16	7	4730-01-280-4081	30076	324420
16	8	5330-01-224-9100	30076	324232
16	9	4710-01-221-5771	30076	324419
16	10	5330-01-224-6063	30076	324514
16	11	5305-01-268-0139	30076	373663
16	12	5330-01-265-2127	30076	324438
16	13	2990-01-264-3412	30076	324513
16	14	3023-01-264-5709	30076	324515
16	15	2920-01-231-2870	30076	323811
16	16	5305-01-269-7534	30076	348447
16	17	4730-01-221-7154	30076	324425
16	18	4710-01-221-7838	30076	324418
16	19	4730-01-264-3345	30076	373668
16	20	5330-01-226-8690	30076	324506
16	21	4730-01-264-8402	30076	324569
16	22	5306-01-267-1775	30076	324172
16	23	5306-01-266-8521	30076	324355
16	24	5330-01-226-6692	30076	324356
16	25	4710-01-262-6269	30076	324354
16	26	4030-01-272-7572	30076	324417
16	27	4710-01-221-7839	3D076	324416
16	28	4710-01-221-7840	30076	324415
16	29	4710-01-223-0380	3D076	324414
16	30	4710-01-221-7841	30076	324413
17	1	2910-01-254-9590	30076	382591
17	2	5340-01-267-2919	30076	324455
17	3		30076	324440
17	4	5307-31-268-9757	30076	324441
17	5	5330-01-226-8689	30076	324444
17	6	5305-01-270-0073	30076	324443
17	7	4730-01-264-9460	30076	324442
17	8	5330-01-226-8690	30076	324506
17	9	4730-01-280-4081	30076	324420
17	10	5340-01-268-0194	30076	324445
17	11	5330-01-226-8700	30076	324447
17	12	5305-01-268-9066	30076	324504
17	13	3110-01-267-9234	30076	324503
17	14	3110-01-226-8680	30076	324490
17	15	5365-01-226-8763	30076	324493
17	15	5365-01-226-8764	30076	324494
17	15	5365-01-226-8766	30076	324497
17	15	5365-01-227-0611	30076	324500
17	15	5365-01-227-0612	30076	324501
17	15	5365-01-227-0613	30076	324502
17	15	5365-01-227-0633	30076	324498

## CROSS-REFERENCE INDEXES

FIGURE AND ITEM NUMBER INDEX				
FIG.	ITEM	STOCK NUMBER	CAGEC	PART NUMBER
17	15	5365-01-227-0634	30076	324499
17	15	5365-01-227-9883	30076	324495
17	16	5365-01-224-9109	33076	324492
17	17	5365-01-228-7451	30376	324505
17	13	5305-01-267-6310	30076	324446
17	19	5330-01-223-6777	30076	324508
17	20	5306-31-268-8982	30076	324507
17	21	5310-01-267-2926	30076	324448
17	22	5310-01-074-2101	61080	50002700
17	23	5330-01-226-8686	04627	324449
17	24	5305-01-268-9758	30076	324486
17	25	4320-01-264-8408	30076	324485
17	26	5310-01-269-6230	30076	324473
17	26	5310-01-270-8920	33076	324474
17	26	5365-01-268-6976	30076	324475
17	26	5365-01-268-9114	30076	324479
17	26	5365-01-268-9115	30076	324457
17	26	5365-01-268-9116	30076	324478
17	26	5365-01-268-9150	30076	324476
17	26	5365-01-268-9151	30076	324461
17	26	5365-01-269-0042	30076	324468
17	26	5365-01-269-0043	33076	324465
17	26	5365-01-269-0044	30076	324480
17	26	5365-01-269-1049	30076	324463
17	26	5365-01-269-1050	30076	324467
17	26	5365-01-269-1516	30076	324458
17	26	5365-01-269-2713	30076	324477
17	26	5365-01-269-2714	30076	324469
17	26	5365-01-269-3783	30076	324462
17	26	5365-01-269-4448	30076	324471
17	26	5365-01-269-4449	30076	324470
17	26	5365-01-269-4450	30076	324459
17	26	5365-01-269-4451	30076	324472
17	26	5365-01-269-4452	30076	324464
17	26	5365-01-269-4453	30076	324460
17	26	5365-01-275-7181	30076	324466
17	27	5365-01-267-7483	30076	324509
17	28	2910-01-264-5626	30076	324456
17	29	5340-01-267-2963	30076	324483
17	30	5360-01-268-1018	30076	324481
17	31	5340-01-268-2652	30076	324482
17	32	2805-01-264-3498	30076	324484
17	33	3110-01-226-8681	30076	324491
17	34	3040-01-222-4502	30076	324489
17	35	3020-01-265-2642	30076	324487
17	36	5305-01-267-9223	30076	324488
17	37	3040-01-265-2608	30076	324450
17	38	2910-01-265-0427	S0226	9812411030
17	39	5330-01-223-4332	30076	324453
17	40	5360-01-267-6712	30076	324452
17	41	2530-01-264-3410	30076	359138

## CROSS-REFERENCE INDEXES

## FIGURE AND ITEM NUMBER INDEX

FIG.	ITEM	STOCK NUMBER	CAGEC	PART NUMBER
18	1		S0226	8941415340
18	2		S0226	1156190820
18	3	4730-01-268-2448	30076	324570
18	4	5330-01-268-0159	30076	324571
18	5	2910-01-264-8410	30076	324565
18	6	5365-01-267-7498	30076	324572
18	7	4730-01-264-8402	30076	324569
18	8	5330-01-226-8690	30076	324506
18	9	5365-01-268-8993	30076	324563
18	10	5330-01-267-9177	30076	324564
13	11	5360-01-268-1019	30076	324562
18	12	4320-01-264-5703	30076	324561
18	13		30076	324567
18	14	4820-01-264-5571	30076	324566
18	15	5360-01-267-2931	30076	324568
18	15	2910-01-264-8409	30076	3484.61
18	17	5365-01-269-2674	30076	324574
19	1	2940-01-235-3676	30076	305523
19	2	2940-01-222-1065	30076	324401
19	3	2940-01-261-2671	30076	373662
19	4	5306-01-226-6659	33076	324405
19	5	5330-01-267-9184	30076	324406
19	6	2940-00-934-7989	76700	70206-N
19	7	4730-00-463-3287	30076	166857
19	8	4720-01-223-7932	30076	313834
19	9	2990-01-263-3156	30076	316699
19	13	6680-01-268-8737	60342	RAX00-6043
19	11	7690-01-261-4964	30076	326490
19	12	2940-01-261-2580	30076	382583
19	13	7690-01-262-0164	30076	194172
19	14	5305-01-226-8721	30076	329067
19	15	5310-01-117-2410	62983	471063
19	16	2990-01-261-9785	30076	313833
19	17	5310-01-271-3297	30076	292681
19	18	5310-01-266-4946	30076	239503
20	1	4730-00-566-1296	98441	1-8CRS
20	2	4820-00-541-3541	96906	MS35934-1
20	3	4730-31-242-4501	79470	100063-102
20	4	4730-00-463-3287	30076	166857
20	5		30076	309650
20	6	5305-01-100-8699	30076	16708
20	7	5310-01-252-9968	39428	93286A011
20	8	6680-01-220-8158	30076	305594
20	9	5330-00-193-8987	30076	111561
20	10	2590-01-263-3001	30076	308789
20	11	5330-01-228-3308	02614	C2747
20	12	5310-01-265-2098	30076	308787
20	13	2590-00-872-6518	0AHU0	74749382
20	14	5365-01-265-5013	30076	138880
20	15	4730-01-023-2655	30076	14385
20	16	4710-01-263-7105	30076	308790

## CROSS-REFERENCE INDEXES

## FIGURE AND ITEM NUMBER INDEX

FIG.	ITEM	STOCK NUMBER	CAGEC	PART NUMBER
20	17	5330-01-265-2124	02614	C2701
20	18	5310-01-265-7090	30076	320157
20	19	5305-01-139-2049	72741	423-440
20	20	5310-00-193-7577	96906	MS35333-36
20	21	5310-00-934-9765	96906	MS35650-304
20	22	4730-00-471-8286	30076	16151
21	1	2990-01-222-4600	30076	323509
21	2	5365-01-268-5663	30076	324544
21	2	5365-01-268-5901	30076	324541
21	2	5365-01-268-5902	30076	324540
21	2	5365-01-268-5903	30076	324542
21	2	5365-01-268-6888	30076	324546
21	2	5365-01-268-6889	30076	324547
21	2	5365-31-268-6977	30076	324543
21	2	5365-01-269-1051	33076	324545
21	3	2990-01-264-8411	30076	328057
21	4	5360-01-267-2932	30076	324519
21	5	5330-01-269-0595	30076	324559
22	1	4330-01-266-5661	30076	373971
22	2	4820-01-264-5578	30076	324349'
22	3	5330-01-224-9100	30076	324232
22	4	2910-01-179-2597	30076	324347
22	5	5305-01-267-8505	30076	324324
22	6	5310-01-265-2121	30076	373657
22	7	5310-01-265-2108	30076	324259
22	B	2990-01-263-3171	30076	324323
22	9	5340-01-267-9355	30076	324327
22	10	5306-01-265-4902	30076	324326
23	1	5930-01-129-4561	30076	98541
23	2	5905-01-262-6259	30076	313857
23	3	2590-01-262-3381	30076	33204J
23	4	6220-01-260-7993	74400	73114
23	5	6240-00-763-3450	08806	1893
23	6	5999-00-788-1600	24617	2962453
23	7	5940-01-112-7518	77060	2977369
23	8	5940-00-283-5280	96906	MS25036-106
23	9	5975-01-261-2438	85988	0222
23	10	2920-01-263-7257	30076	381305
23	11	2990-01-262-2653	30076	382594
23	12	5920-00-539-6920	81349	F03A125V30A
23	13	6150-01-261-0021	30076	309628
23	14	6150-01-261-0022	30076	309627
24	1	2540-01-263-1031	30076	352499
24	2	2540-01-261-9835	30076	352885
24	3	5340-01-265-6704	30076	352462
24	4	5305-01-139-0346	72741	423-525
24	5	3040-01-262-2771	30076	353129
24	6	5310-01-118-5689	62983	471047
24	7	5310-01-276-3343	39076	292682
24	3	5310-00-934-9765	96906	MS35650-304
24	9	5310-01-265-2118	30076	292679

## CROSS-REFERENCE INDEXES

## FIGURE AND ITEM NUMBER INDEX

FIG.	ITEM	STOCK NUMBER	CAGEC	PART NUMBER
24	10	3040-01-222-2855	330076	227210
24	11	5305-01-148-7461	11862	11507098
24	12	5310-01-271-3297	30076	292661
24	13	5340-01-265-9353	30076	3148C4
24	14	4710-01-263-3027	30076	325708
24	15	5306-01-278-1958	30076	292514
24	16	2990-01-261-0254	30076	371911
24	17	5310-01-265-2103	30076	320160
24	18	5306-01-274-4469	72741	908-180
24	19	5315-00-234-1863	24617	220257
24	20	5315-01-269-6416	30076	162836
24	21	5360-01-265-2243	30076	353142
24	22	5360-01-265-2244	30076	353143
24	23	3040-01-262-6191	30076	352485
24	24	3040-01-263-0082	30076	353164
24	25	5315-01-035-4395	10938	432-48
24	26	5310-01-120-0299	61080	50016600
24	27	5310-01-272-8327	30076	296123
24	28	5340-01-276-5846	30076	353159
24	29	5340-01-265-7280	30076	353195
25	1	2990-01-263-3191	30076	379591
25	2	2990-01-263-3155	30076	301023
25	3		30076	328335
25	4	5310-01-265-7090	30076	325157
25	5	5306-01-266-9336	33076	287750
25	6	5340-01-163-8213	76110	X6
25	7	2990-01-263-6495	76700	20965A
25	8	5305-01-139-2049	72741	423-440
25	9	5310-31-117-2410	62933	471063
25	10	5310-31-270-7345	30076	332755
25	11	5325-01-165-5573	30076	338699
25	12	5310-01-265-7089	30076	313828
25	13	2990-01-260-6039	30076	306163
25	14	5310-01-264-9400	30076	303113
25	15	5310-01-276-3343	30076	292682
25	16	5330-01-164-0920	30076	308995
25	17	2990-01-263-3135	30076	300836
25	18	5340-01-265-7177	30076	195769
25	19	2990-01-263-3186	39076	381283
25	20	5310-01-265-7089	30076	313828
26	1	5306-01-278-1958	30076	292514
26	2	5310-01-276-3343	30076	292682
26	3	5340-01-265-7178	30076	124297
26	4	5310-01-117-2410	62983	471063
26	5	5430-01-263-7173	30076	345454
26	6	2930-01-262-2678	30076	345453
26	7	3040-01-262-2578	30076	336550
26	8	2930-01-216-8397	11862	6410427
26	9	2930-01-263-6493	30376	370085
26	10	2930-01-221-7422	30076	305726
26	11	5310-01-118-5689	62933	471047

## CROSS-REFERENCE INDEXES

## FIGURE AND ITEM NUMBER INDEX

FIG.	ITEM	STOCK NUMBER	CAGEC	PART NUMBER
26	12	5340-01-229-8229	30076	306775
26	13	5340-31-226-6842	30076	305913
27	1	2930-01-221-7420	30076	309727
27	2	5310-01-271-3297	30076	292631
27	3	5310-01-271-3297	30076	292681
27	4	5310-01-266-4946	30076	239503
28	1	5305-01-267-9279	30076	324373
28	2	2930-01-221-7423	30076	324369
28	3		30076	324377
28	4	5340-01-268-9874	30076	324332
28	5	5305-01-227-1305	30076	324378
28	6	4730-01-269-2313	30076	324167
28	7	5306-01-224-9099	30076	324379
28	8	2933-01-263-3162	30076	342741
28	9		30076	324375
28	10	5365-01-266-4123	30076	324374
28	11	4720-01-262-6270	30076	373660
28	12	5340-00-793-5027	30076	130845
28	13	6620-01-220-7105	30076	324370
28	14		30076	324372
29	1	4720-01-221-5772	30076	300843
29	2	4730-01-072-1366	30076	127045
29	3	4730-00-906-0851	30076	201808
29	4	4730-00-463-3287	30076	166857
29	5	5310-01-266-4946	30076	239503
29	6	5310-01-271-3297	30076	292681
29	7	5340-01-226-8816	30076	203230
29	3		30076	369813
29	9		30076	369814
29	10	4720-01-221-2219	30076	309713
29	11	5340-01-099-8691	30076	168718
29	12	4720-01-006-1473	30076	329031
29	13	5975-01-128-0390	06383	PLT2S
29	14	4720-01-262-7542	33076	336573
30	1	2930-01-222-4589	30076	324360
30	2	5310-01-271-3297	30076	292681
30	3	5305-01-272-9908	33076	324642
30	4	5330-01-269-4512	30076	324648
30	5	5306-01-266-1503	33076	324647
30	6	4730-01-269-2313	30076	324167
30	7	5310-01-271-3297	30076	292681
30	8	5306-01-266-3250	30076	324646
33	9	2930-01-261-0265	30076	324644
30	10		S0226	5136310080
30	11	5305-01-268-0138	30076	324362
30	12	5310-01-276-3343	30076	292682
30	13	5305-01-267-9282	30076	348443
30	14	2930-01-261-0229	30076	324645
30	15	5330-01-226-6695	30076	324361
31	1	3020-01-263-3270	30076	373659
31	2	3030-00-528-6756	11238	17470

## CROSS-REFERENCE INDEXES

## FIGURE AND ITEM NUMBER INDEX

FIG.	ITEM	STOCK NUMBER	CAGEC	PART NUMBER
31	3	2930-01-221-5675	30076	324366
31	4	2930-01-221-5566	30076	324367
31	5	5305-01-267-9221	30076	324206
32	1	5310-01-266-4946	30076	239503
32	2	2920-01-222-4705	30076	350451
32	3		30076	324434
32	4		30076	324433
32	5	2920-01-282-1720	30076	1305451
32	6	4730-01-262-3432	30076	372162
32	7	4730-01-275-0048	30076	222472
32	8	4730-00-463-3287	30076	166857
32	9	4320-01-273-0327	30076	1300894
32	10	5310-01-269-2614	30076	222083
32	11	4730-01-262-5203	63323	8507022
32	12	4730-01-276-1235	81343	5-4 430260C
32	13		30076	372167
32	14	4720-01-262-7543	30076	373376
32	15	4720-01-262-7544	30076	377836
32	16	5305-00-802-2764	96906	MS90728-55
32	17	5310-01-266-3064	02614	C6230
32	18	5365-01-273-0058	30076	373394
32	19	4730-00-908-3194	96906	MS35842-11
32	20	2920-01-222-5329	30076	324430
32	21	5310-01-271-3297	30076	292681
32	22		30076	324429
32	23	5313-01-099-7008	33076	145641
33	1	2920-01-275-6195	30076	384099
33	2	2920-01-264-5739	S0226	5811170270
33	3	5330-01-267-9178	30076	382482
33	4		30076	384091
33	5		S0226	8944628660
33	6		S0226	5811193260
33	7	5945-01-274-6926	30076	382480
33	8		33076	382448
33	9	5330-01-269-0596	30076	382449
33	10	5330-01-268-0160	30076	382475
33	11		30076	384097
33	12		30076	382447
33	13	2920-01-268--0095	30076	384093
33	14		30076	382439
33	15		50226	8944628640
33	16	5306-31-267-8361	33076	332481
33	17		30076	384094
33	18		30076	384095
33	19	5360-01-271-6381	30076	382445
33	20		30076	382441
33	21		30076	382442
33	22		30076	382436
33	23	3110-01-267-8347	30076	382437
33	24	3110-01-267-7480	30076	382438
34	1	5895-01-262-7683	30076	313869



## CROSS-REFERENCE INDEXES

## FIGURE AND ITEM NUMBER INDEX

FIG.	ITEM	STOCK NUMBER	CAGEC	PART NUMBER
34	2	5340-01-120-7315	30076	309664
34	3	6630-00-146-3482	16476	06407-1
34	4	6150-01-261-4643	30076	309626
34	5	6620-01-191-5933	16476	06418-1
34	6	2925-01-303-1059	77326	31-270
34	7	5930-01-265-5532	77326	31-144-100
34	8	5305-01-265-2073	33976	136681
34	9	5310-01-270-7345	30076	332755
34	10	5310-01-271-3297	30076	292681
34	11	5310-01-266-4946	30076	239503
34	12	5310-01-265-7090	30076	320157
34	13	6210-01-236-9001	74400	73101
34	14	6240-00-763-3450	08806	1893
34	15	5999-00-788-1600	24617	2962458
34	16	5940-01-112-7518	77060	2977369
34	17	5306-01-232-1439	30076	308980
34	13	5310-01-074-2101	30076	292680
34	19	5340-00-978-0856	75272	TC669
34	20	5310-01-264-9401	30076	136687
34	21	5995-01-299-8823	30076	379911
34	22	5945-01-192-7902	30076	329722
34	23	5940-00-143-4774	96906	MS25036-153
34	24	5920-01-262-2891	13445	M415-02
34	25	5320-01-271-7725	30076	170658
34	26	5920-00-879-6285	81349	F02A125V10AS
34	27	5920-00-284-6787	81349	F02A250V5A
34	28	6220-01-260-7994	7443C	73100
34	29	6240-00-763-3450	08306	1893
34	30	5940-00-283-5280	96906	MS25036-106
34	31	6645-00-602-5963	74400	15002-3
35	1	6220-01-260-9997	78422	1500792
35	2	6220-01-261-0089	78422	0727031
35	3	5305-01-139-0846	72741	423-525
35	4	5325-00-840-7158	91967	91106
35	5	5340-01-265-6751	30076	18905
35	6	5320-01-265-6702	30076	222029
35	7	5995-01-262-1193	30076	309716
35	a	5340-01-266-2766	30076	329030
35	9	5305-01-226-8721	30076	329067
35	10	6223-00-176-5723	71951	99022-RED-12V
35	11	6243-00-889-1799	08806	1157
35	12	6220-00-115-8630	71951	8871-R-1
35	13	5930-00-501-1231	13445	7124
35	14	6220-31-098-0187	30176	281000
35	15	5930-00-548-5484	13445	3626
35	16	4730-00-471-8286	36076	16151
35	17	5920-01-273-5455	81349	F02A32V25A
35	18	5975-01-128-0390	06333	PLT2S
35	19	5340-01-268-9149	30076	119338
35	20	6150-01-270-0472	30076	384119
35	21	5940-01-079-1375	81349	M7928/5-4

## CROSS-REFERENCE INDEXES

## FIGURE AND ITEM NUMBER INDEX

FIG.	ITEM	STOCK NUMBER	CAGEC	PART NUMBER
35	22	5310-01-118-5689	62983	471047
35	23	5310-01-276-3343	30076	292682
35	24	5943-00-552-2019	00779	32060
35	25	5340-01-266-2815	30076	373924
35	26	6240-00-691-0369	96906	MS17163-4478
36	1	6620-01-163-6052	30076	314752
37	1	2590-01-260-6018	21003	A010448-15
37	2	5305-01-139-0344	72741	423-425
37	3	5310-01-117-2410	62983	471063
37	4	5310-01-271-3297	30076	292681
37	5	5310-01-266-4946	30076	239503
38	1		30076	386107
38	2		30076	386106
38	3	5310-01-264-9401	30076	136687
38	4	5310-01-120-0299	61080	50016600
38	5	5310-01-074-2101	30076	292680
38	6	6160-01-261-2474	30076	286767
38	7	6160-01-267-4243	33076	309124
38	8	4730-00-463-3287	30076	166857
38	9	4730-00-906-0851	30076	201808
38	10	5310-01-265-7093	30076	320157
38	11	6140-01-261-4675	30076	309150
38	12	6140-01-261-4977	30076	379596
38	13	5975-01-128-0390	06383	PLT2S
38	14	5340-01-226-8816	30076	203230
39	1	5310-01-265-7090	30076	320157
39	2	5310-01-271-3297	30076	292681
39	3	5310-01-266-4946	30076	239503
39	4	5995-01-263-3190	30076	382049
39	5	5340-00-978-0356	75272	TC669
39	6	5305-01-139-2049	72741	423-440
39	7	5305-01-139-0844	72741	423-425
40	1	5305-01-267-9285	30076	296012
40	2	5340-01-269-4819	30076	306034
40	3	5310-01-266-3072	30076	293780
40	4	5310-01-266-4946	30076	239503
40	5	5355-01-266-8982	30076	303993
40	6	3120-01-228-1444	30076	308978
40	7	3040-01-267-8766	30076	342865
43	8	3040-01-221-7822	30076	215009
40	9	5310-00-840-5735	95906	MS35691-7
43	10	3040-01-263-0083	30076	335588
40	11	5365-01-265-0582	30076	335587
40	12	5306-01-271-5913	30076	306123
40	13	5315-00-234-1863	24617	220257
40	14	5310-01-265-7090	30076	320157
40	15	3040-01-262-2775	30076	355516
40	16	5310-01-270-7345	30076	332755
40	17	5310-01-265-7089	30076	313828
40	18	3040-01-100-5058	30076	139012
40	19	5310-01-120-0299	61080	50016600

## CROSS-REFERENCE INDEXES

## FIGURE AND ITEM NUMBER INDEX

FIG.	ITEM	STOCK NUMBER	CAGEC	PART NUMBER
40	20	5310-00-682-5930	96906	MS35340-44
40	21	5310-00-905-1691	96906	MS51972-1
41	1	5306-01-225-7709	30076	15942
41	2	5310-01-266-3065	30076	261379
41	3	2520-01-222-0386	30076	300925
41	4	2523-01-222-0387	30076	314794
42	1	2520-01-221-8633	30076	360310
42	1	2520-01-323-2636	30076	1325324
42	2	5365-01-271-7748	30076	235691
42	3	3110-30-516-5490	02432	ATU47
42	4	5340-01-267-4220	30076	MA920
42	5	6680-01-221-9411	30076	352468
42	6	4710-01-263-3028	30076	380821
42	7	4720-01-267-8639	30076	193772
42	3	2940-01-164-6206	79410	10-21-238-002
42	9	5330-01-101-5904	30076	134436
42	10		30076	16482
42	11	3110-00-606-9574	60038	HM804810
42	12	4730-01-269-2314	3C076	15347
42	13	4730-00-278-3462	96906	MS27769-2
42	14		30076	361896
42	15	5365-01-100-5247	30076	222443
42	16	3110-00-691-2512	60038	HM803110
42	17	4810-01-267-6043	30076	287472
42	18	5360-01-267-1363	30076	334529
42	19		30076	334451
42	20		30076	377905
42	21	5305-01-230-2438	72741	908-063
42	22	5310-01-074-2101	30076	292680
42	23	5340-01-265-7142	30076	334455
42	24	5315-01-265-2177	30076	334481
42	25	5310-00-944-6144	30076	112902
42	26	5305-01-139-2049	72741	423-443
42	27	4320-01-223-0557	30376	380800
42	23		30076	347060
42	29		30076	380801
42	30	5315-01-265-2174	30076	309831
42	31	5306-01-270-1223	30076	292516
42	32	5310-01-276-3343	30076	292632
42	33	5310-01-118-5589	62983	471047
42	34	5306-01-266-8522	30076	136985
42	35	5310-01-276-3343	30076	292682
42	36	5306-01-274-4469	72741	908-180
42	37		30076	334579
42	33	5365-01-266-2797	30076	14604
42	39		79410	0000274251
42	40	5360-01-265-2240	30076	334452
42	41		30076	334450
42	42	2990-01-222-7642	70040	6401037
42	43	4730-00-974-6728	30076	110174
42	44	4733-00-588-2614	00624	4741-6B

## CROSS-REFERENCE INDEXES

## FIGURE AND ITEM NUMBER INDEX

FIG.	ITEM	STOCK NUMBER	CAGEC	PART NUMBER
42	45	4730-01-218-8407	30076	69240
42	46	4320-01-263-0029	30076	373933
43	1	5330-01-265-2157	30076	334429
43	2	2520-01-263-7103	30076	361892
43	3	5330-00-166-8415	81349	M83248/1-223
43	4	5330-01-265-2123	30076	334402
43	5	3040-01-263-7213	30076	334439
43	6	5360-01-265-3373	30076	334595
43	7	5340-31-265-6747	30076	334449
43	8	5365-00-431-8316	72800	XAN187
43	9	2520-01-263-3168	30076	334417
43	10	2520-01-165-4709	30076	346796
43	11	2520-01-263-3169	30076	334442
43	12	5365-00-943-8149	80756	RR537CD
43	13	3110-00-055-2983	60380	TRD2435
43	14	3110-01-265-7117	73357	98545-19-00-12
43	15	3120-01-265-7133	30076	347767
43	16	3110-01-266-5055	27737	K38X43X17
43	17	3020-01-263-0075	30076	360318
43	18	5310-01-266-3075	30076	347768
43	19	5365-00-559-5289	72800	XAN137
43	23	3110-00-555-5207	79410	8307A
43	21	3040-01-263-3181	30076	361893
44	1	5306-01-277-9897	30076	136704
44	2	5310-01-265-7090	30076	320157
44	3	5305-01-139-2049	72741	423-440
44	4	5307-01-271-5994	30076	380809
44	5	5310-01-266-4946	33076	239503
44	6	5306-01-225-5754	30076	292509
44	7	4820-01-221-7438	30076	360323
44	S	5365-01-100-5247	30076	222443
44	9	5330-30-804-5695	25472	AN6920-6
44	10	4810-01-263-3202	30076	334542
44	11	5360-01-265-2241	30076	334543
44	12	5365-01-282-3477	30076	14592
44	13		30076	16482
44	14	2920-01-223-3750	13445	9242-01
44	15	4730-01-263-3069	87405	243947
44	16	5313-00-843-2051	30076	15032
44	17	5365-01-276-3217	30076	334515
44	18		30076	16482
44	19	5360-01-265-6744	30076	334513
44	23		70694	147487
44	21	5315-01-265-2175	30076	17228
44	22	4820-01-263-3200	30076	334532
44	23	4810-01-262-6229	30076	334524
44	24	4820-01-263-3199	30076	359223
44	25	5360-01-265-3374	30076	334525
44	26	5365-01-271-7748	30076	235691
44	27	5330-00-860-9956	30076	16484
44	28	5310-01-193-6920	33968	35317114

## CROSS-REFERENCE INDEXES

FIG.	ITEM	FIGURE AND ITEM NUMBER INDEX		PART NUMBER
		STOCK NUMBER	CAGEC	
44	29	5360-01-265-3375	30076	334533
44	30	5360-01-265-3376	33076	334531
44	31	5340-01-265-7230	30076	334530
44	32		01212	471297RRR
44	33	5340-01-265-7277	30076	353484
44	34	4810-01-262-6230	30076	334582
44	35	4820-01-263-3201	30076	359222
44	36	5360-01-265-6743	30076	361877
44	37	5360-01-265-3377	30076	361876
44	38	4810-01-262-7665	30076	359221
44	39		30076	361889
44	40	5365-01-278-9679	30076	200659
44	41	5330-00-914-5322	30076	16982
45	1	2520-01-165-4714	30076	317679
45	2	5305-01-269-4607	30076	292586
45	3	3130-01-271-2601	39076	1320641
45	4	5310-01-266-3070	30076	292687
45	5	5310-01-265-6680	30076	292620
45	6	2520-00-464-1222	95879	G301370
45	7	4730-01-262-5196	30076	15373
45	8	4730-00-187-4191	24617	143935
45	9	2520-01-261-9449	30076	367477
45	10	5330-00-182-3223	02697	2-154N674-70
45	11	4730-01-262-5222	30076	15290
45	12	2530-01-262-2670	30076	300758
45	13	5310-01-272-9987	30076	292683
45	14	5305-01-265-4903	30076	292528
45	15	3130-01-271-2600	30C76	366383
46	1	5310-01-265-2097	33076	334593
46	1A		30076	334587
46	2	3020-01-262-7667	30076	334406
46	3	3110-00-928-9543	60038	HM803149
46	4	5365-01-269-6389	30076	334453
46	5		01212	413244RXR
46	6	5365-01-300-7455	30076	346845
46	6	5365-01-301-0653	30076	346844
46	6	5365-01-301-2047	30076	346842
46	6	5365-01-301-2048	30076	346843
46	6	5365-01-301-2049	30076	346847
46	6	5365-01-301-7950	30076	346846
46	7	3110-00-766-2306	63038	HM804843
46	3	3040-01-262-7654	30076	346835
46	9	5315-00-597-2723	73500	12460342
46	19	5310-01-266-3066	30076	221773
46	11	5305-01-265-4911	30076	218599
46	12	5310-01-276-3343	30076	292682
46	13	5306-31-266-8523	30076	292519
46	14	5365-01-269-6505	30076	347746
46	15	3110-00-100-0302	60038	382A
46	16	3110-00-100-0229	60038	387A
46	17		30076	1343219

## CROSS-REFERENCE INDEXES

FIG.	ITEM	FIGURE AND ITEM NUMBER INDEX		PART NUMBER
		STOCK NUMBER	CAGEC	
46	17	3020-01-261-9443	04627	347736
46	18	5305-00-925-2701	30076	97577
46	18	5305-01-266-7783	30076	347741
46	19	5310-00-212-0099	78500	1229W1505
46	20	2520-01-204-9363	30076	347742
46	20	2520-01-342-8827	30076	380478
46	21	2520-01-165-4710	79410	14-18-042-001
46	21	2520-01-342-8806	30076	380489
46	22	3020-01-261-9454	64462	14-90-032-006
46	22	3020-01-342-4103	30076	380486
46	23	3120-01-265-7131	64462	14-13-193-002
46	23	5310-01-073-9225	82402	42277C349
46	24	3020-01-261-9455	64462	14-13-033-001
46	24	3020-01-342-4102	30076	380483
46	25	3120-01-265-7132	64462	14-13-193-001
46	25	3120-01-343-1801	33076	380485
46	26	5305-01-267-6736	64462	10-00-183-049
46	26	5305-01-346-2939	30076	221550
46	27	5310-00-776-8062	24617	6703382
46	23	9905-01-367-2469	30076	1317463
46	29	5315-01-265-2174	30076	309831
46	30	5305-01-148-7461	11862	11507098
46	31	5310-01-099-3482	30076	221355
46	32	5310-01-271-3297	30076	292681
46	33	5340-01-265-7281	30076	334447
46	34	5306-01-266-8522	30076	136985
46	35	5305-01-266-7788	30076	334571
46	36	5310-01-276-3343	30076	292682
46	37	5306-01-265-4899	30076	287860
46	38	5365-01-265-4996	79410	10-00-139-030
46	39		5N879	MUB5025UM
47	1	2530-01-222-2800	30076	300731
47	2	3110-00-997-6187	60038	M86610
47	3	3110-00-843-4564	60038	M86649
47	4	5365-01-226-8796	30076	300767
47	5		30076	264973
47	6	5315-00-133-3624	44185	15226
47	7		30076	226986
47	3		73047	940002
47	9		30076	300765
47	10	5310-01-226-8735	30076	249289
47	11	2530-01-262-2789	30076	375638
47	12	2530-01-222-2801	30076	300732
47	13		30076	305976
47	14		30076	306799
47	15	5305-01-265-2074	30076	292537
47	16	5310-01-265-2101	30076	300937
47	17	5310-01-272-9987	30076	292683
47	18	4720-01-222-3725	30076	308775
47	19	4710-01-222-3897	30076	308994
47	20	4730-00-231-3028	88044	AN833-6

## CROSS-REFERENCE INDEXES

FIG.	ITEM	FIGURE AND ITEM NUMBER INDEX		PART NUMBER
		STOCK NUMBER	CAGEC	
47	21	5305-01-267-9290	30076	293686
47	22	3040-01-263-7269	30076	381293
47	23	3120-00-897-6020	51588	B10L
47	24	5310-01-226-8740	30076	300752
47	25	5315-01-228-9620	30076	326498
47	26	5365-00-803-7305	96906	MS16624-1062
47	27	3120-01-225-2651	30076	300766
47	23		80201	17544
48	1	2530-01-262-2674	30076	352931
48	2	5315-00-234-1863	24617	220257
48	3	5365-00-682-1762	79136	X5133-31MD
48	4	5305-01-268-2671	30076	136703
48	5	5365-01-266-2785	30076	342962
48	6	5340-01-265-7178	30076	124297
48	7	2590-01-262-3382	30076	382038
48	8	2590-01-262-5285	30076	382039
49	1	5305-01-266-7795	30076	16804
49	2	2530-01-263-3161	30076	309680
49	3		14892	4152497
49	3		14892	4152493
49	4		14892	4151924
49	4		14892	4151925
49	5	5360-01-052-1555	14894	319779
49	6	5315-01-052-5047	14892	901201
49	7	5310-01-123-3910	14392	907238K6
49	8	3040-01-051-7971	14892	322722
49	9	5315-01-267-1763	30076	348525
49	10	5306-01-052-1029	14392	324843
49	11	5306-01-224-8003	14892	3201232
49	12	2530-01-160-0850	14892	049236
49	13	2530-01-262-1285	14894	4151094
49	13	2530-01-268-0296	14894	4151093-L
49	14		14894	4151910
49	15	5315-00-383-9943	14892	25831
49	16		14892	317687
49	17	5310-00-880-7746	96936	MS51968-5
49	18	5310-01-089-7741	06848	901007
49	19		14892	18510
49	20		14892	319781
49	21		14892	4152462
49	22	3020-01-052-6264	14892	319836
49	23		14892	4151840
49	24		14892	4151001
49	25	3040-01-051-3463	14892	319833
49	26	5365-01-053-2854	14892	907866
49	27	5310-01-053-2853	14392	317727
49	28	5325-01-119-9249	14892	317815
49	29	2530-01-120-0499	14892	322750
49	29	5305-01-052-1135	14892	322749
49	30	5310-01-052-1562	14892	317804
49	30	5310-31-130-0608	14692	317805

## CROSS-REFERENCE INDEXES

FIG.	ITEM	FIGURE AND ITEM NUMBER INDEX		PART NUMBER
		STOCK NUMBER	CAGEC	
49	31	3040-01-053-0246	14392	323613
49	31	3040-01-117-6440	14892	323614
49	32	5360-01-087-6858	14892	319777
49	33	2530-01-262-3215	14894	4150631
49	34	5310-01-122-8237	14892	314606
49	35	5360-01-052-1554	14892	49799
49	36	2530-01-221-7334	14892	3205744
49	37	2530-01-117-6441	14892	323617
49	33	5306-01-127-7962	14592	3201236
49	39	5360-01-229-8434	14892	319778
50	1	4730-00-359-0440	63477	F5733
50	2	5330-00-735-1299	63477	FC3877
50	3	5310-01-266-4946	30076	239503
50	4	5313-01-271-3297	30076	292681
50	5	5305-31-139-0344	72741	423-425
50	5	5310-01-264-5900	30076	15026
50	7	5315-00-755-7715	33076	142
50	3	5315-00-234-1363	24617	220257
50	9	5340-01-230-1973	30076	141
50	11	5305-01-133-7737	72741	423-220
50	11	5340-01-229-3454	30076	309645
50	12	5310-01-264-9401	30076	136687
50	13	5310-01-374-2101	30076	292680
50	14	2530-01-222-0962	30076	309095
50	15	2590-01-222-8714	30076	317742
50	16	2940-01-164-1909	33076	317743
50	17	5340-01-267-6719	30076	317741
50	18	4730-00-463-3287	30076	166357
50	19	4720-01-164-7972	30076	313874
50	20	2530-01-165-5788	30076	309644
50	21	4730-01-264-4677	02456	A0374
50	22		30076	2731095
50	23	4710-01-222-8455	30076	329072
5D	24	5310-00-209-1761	63477	F603
50	25	4730-00-737-5440	34623	637605
50	26	5305-01-148-7461	11852	11507098
50	27	5340-01-226-9213	30076	193161
50	28	4730-00-277-6339	83044	AN933-1
50	29	4710-01-262-3420	30076	372160
50	30	5310-00-403-1515	30076	18515
50	31	5310-01-265-2103	30076	145639
50	32	4730-00-287-1706	11362	178654
50	33	4710-01-222-0436	30076	329071
50	34	4710-01-262-3424	30076	373830
51	1	2530-01-261-9447	30076	372153
51	2		K1734	4316-638
51	3		K1734	3818-407
51	4		K1734	3894-230
51	5		K1734	3261-229
51	6		K1734	3865-411
51	7		K1734	100977



## CROSS-REFERENCE INDEXES

FIG.	ITEM	FIGURE AND ITEM NUMBER INDEX		PART NUMBER
		STOCK NUMBER	CAGEC	
51	8		K1734	3866-220
51	9		K1734	4271-311
51	13		K1734	3525-257
51	11		K1734	3113-283
51	12		K1734	3661-431
51	13		K1734	3866-223
51	14		K1734	98677
51	15		K1734	3882-237
51	16		K1734	25846
51	17		K1734	3818-412
51	18		K1734	3631-714
51	19		K1734	3865-733
52	1	5305-01-266-7796	30076	313850
52	2	5340-01-266-4087	30076	309120
52	3	5365-01-266-3135	30076	313816
52	4	2540-01-262-2794	300376	1303226
52	5	3120-01-223-6872	30076	313807
52	6	5315-01-266-4128	30076	310550
52	7	5310-01-265-6678	30076	292654
52	3	5305-01-266-7343	30076	371699
52	9	2540-01-261-9469	30076	367043
52	10	3120-01-223-6872	30076	313807
52	11	5310-01-118-5689	62993	471047
52	12	5310-01-276-3343	33007	292632
52	13	5305-01-139-0846	72741	423-525
52	14	5310-31-265-2101	30076	300937
52	15	5310-01-272-8327	30076	296128
52	16	5360-01-270-7418	30076	286779
52	17	5310-00-903-1524	96906	MS51972-3
52	18	5310-01-276-3343	30076	292682
52	19	2540-00-925-Z734	30076	114496
52	20	5340-01-265-6755	30076	313860
52	21	5310-01-264-9401	30076	136687
52	22	5310-01-074-2101	30076	292680
52	23	5305-01-138-7737	72741	423-220
52	24	5360-01-267-1864	30076	286773
52	25	5315-00-234-1863	24617	220257
52	26	5310-01-265-6696	8b928	5804-311-2
52	27	3040-01-262-2772	30076	309767
52	28	5310-01-264-5900	30E76	15026
52	29	3120-01-225-2653	30076	396111
52	30	5315-00-755-7015	30076	142
52	31	5340-01-265-6757	30076	313859
52	32	3040-01-262-4953	30076	314777
52	33	5315-01-266-4130	30076	92867
52	34	5340-01-230-1973	30076	141
52	35	5306-01-265-6720	30076	45689
52	36		33076	119758
52	37	5306-01-265-4399	30076	287860
53	1	2530-01-265-3801	30076	377846
53	2	5306-01-269-6181	30076	377841

## CROSS-REFERENCE INDEXES

FIG.	ITEM	FIGURE AND ITEM NUMBER INDEX		PART NUMBER
		STOCK NUMBER	CAGEC	
53	3		30076	377844
53	4	2530-01-267-8007	30076	377845
53	5	5310-01-086-0895	04627	53163
53	6	7690-01-222-6541	30076	288638
53	7	5305-01-225-5753	30076	326488
53	8	5310-01-272-9987	30076	292683
53	9	5365-01-222-5434	30076	326475
53	10	5306-01-269-6181	30076	377841
53	11	5310-00-594-8038	09336	37888
53	12	5310-00-185-6460	52676	N11
53	13	5313-01-054-1549	60038	K91511
53	14	3110-01-034-1889	73047	1530803
53	15	2530-01-222-2797	30076	300790
53	16	5307-01-195-0011	30076	137154
53	17	5315-01-226-8821	30076	328390
53	18	3110-01-031-5154	03162	JLM506849
53	19	5310-00-903-5887	60038	TW111
53	20	2530-01-222-2349	30076	286753
53	21	5333-01-165-5567	30076	300800
53	22	3110-01-033-1220	78500	JLM714110
53	23	3110-01-034-7324	78500	JLM714149
53	24	5330-01-269-6293	63307	AD3932J02X3
53	25	2640-00-917-2503	30076	326477
53	26	5310-00-619-3315	09386	41233E
53	27	2530-01-296-9814	3D076	236437
53	29	53u6-01-269-6181	33376	377841
53	29	5315-00-236-8372	95906	MS24665-443
53	30		30076	291915
53	31	5310-01-099-3482	30076	221355
53	32	7690-01-222-6541	30076	288638
53	33	2530-01-222-2810	99003	1602-2042
53	34	5315-00-236-6372	96906	MS24665-443
53	35	3110-01-164-8245	60038	X32207
53	36	3110-00-100-0544	60038	25529
53	37	2530-01-222-8359	30076	300738
53	38	5307-01-195-0013	30076	339529
53	39	5365-00-106-5605	11314	JV1166
53	40	5330-00-771-5909	89201	25078
53	41	3110-30-100-3541	60038	25580
53	42	3110-01-164-8246	60038	Y32207
53	43	5310-00-753-5081	30076	53641
54	1		30076	137134
54	2	2610-01-262-60383	81348	GP4/7.00-12/F/PL TR
54	3	2610-00-204-3016	81348	GR0UP5/700-12/T R75A/ON CENTER
54	4		30076	137137
54	5	2610-00-726-7648	31348	ZZ-T-410A/GP1TYP C/6.50-10/E/FLGP
54	6	2610-01-264-3165	30076	135920
55	1	5310-01-276-3343	30076	292682

## CROSS-REFERENCE INDEXES

FIG.	ITEM	FIGURE AND ITEM NUMBER INDEX		PART NUMBER
		STOCK NUMBER	CAGEC	
55	2	5305-01-098-5966	30076	16316
55	3	5325-01-265-6722	30076	306032
55	4	5340-01-268-5657	30076	309081
55	5	5305-01-226-8721	30076	329067
55	6	2530-01-261-9466	30076	352955
55	7	2530-01-261-9450	33076	371666
55	8	2530-01-222-4592	30076	236771
55	9	5310-01-267-1226	30076	345423
55	10	5940-01-274-8778	30076	362816
55	11	5305-00-848-6614	30076	16597
56	1		33076	85767
56	2	4730-00-463-3287	30076	166857
56	3	4730-00-906-0851	30076	201808
56	4	4730-01-251-0984	30076	154452
56	5	5340-01-265-6732	30076	309625
56	6	5305-01-229-3483	30076	309635
56	7		30076	309167
56	8	5310-01-266-4946	30076	239503
56	9	5310-01-271-3297	33076	292681
56	10	5340-01-226-9214	30076	193239
56	11	5975-01-128-0390	C6383	PLT2S
56	12	4710-01-262-3430	30076	306793
56	13	4710-01-262-3429	30076	306792
57	1	2530-01-262-2693	33076	375640
57			63307	AR6830E03X5
57	3	5330-01-265-2132	02614	C649817
57	4		30076	210183
57	5	2530-01-263-3192	30076	375632
57	6	5330-01-311-7074	02614	02944
57	7	5330-01-265-2125	3C0076	130825
57	8	3040-01-263-3195	30076	375634
57	9	5330-01-087-6942	80201	713317
57	10		70628	6230-13
57	11	5330-01-087-9707	27007	16351-113
57	12		30076	375635
58	1	2530-01-224-7357	36541	150-0027
58	2		K1292	63389002
53	3	3110-01-268-6397	3C076	345408
58	4		R1292	63331205
58	5	5365-01-268-5900	30076	345409
58	6		R1292	633B9007
58	7	3110-01-267-8338	30076	345410
58	8	5365-01-269-4447	30076	345411
58	9	5315-01-267-7482	30076	345412
58	10	4320-01-265-2611	30076	345413
58	11		R1292	63361173
58	12	5343-01-268-0195	30076	345424
58	13		R1292	684X2481
58	14	5306-01-266-7780	30076	346205
58	15		R1292	681Z1011
58	16		R1292	150A0000

## CROSS-REFERENCE INDEXES

FIG.	ITEM	FIGURE AND ITEM NUMBER INDEX		PART NUMBER
		STOCK NUMBER	CAGEC	
58	17	5305-01-267-9224	30076	346208
58	18	5315-01-267-7571	30076	345418
58	19	4320-01-264-5702	30076	346207
58	20	3040-01-264-8444	30076	345416
58	21		R1292	633B1202
58	22	5365-01-269-4391	30076	346206
58	23	3040-01-265-2609	30076	345414
58	24	4730-00-235-1503	88044	AN919-12
58	25	5330-00-860-9956	30076	16484
58	26	4730-01-221-7330	30076	222381
58	27	5330-00-860-9956	30076	16434
58	28	4730-00-808-6848	30780	4FNTXS
58	29	4730-01-232-5747	30076	17059
58	30		30076	317687
59	1	5310-01-272-9987	30076	292683
59	2	5305-01-265-4908	30076	292528
59	3	2510-01-263-3176	30076	306790
59	4	53103-01-265-6679	30076	216877
60	1		30076	336233
60	2	5315-01-265-2173	30076	302492
60	3	5340-01-270-5079	30076	300761
60	4	5305-01-277-8867	30076	387158
60	5	5310-01-277-0263	30076	387157
60	6	5365-01-274-7305	30076	387159
60	7	5365-01-266-4083	30076	332759
61	1	5310-01-276-3343	30076	292682
61	2	5310-01-117-2410	62983	471063
61	3	5306-01-278-1953	30076	292514
61	4	5340-01-264-a928	30076	371068
61	5	5305-01-265-2073	30076	136681
61	6	5310-01-271-3297	30076	292681
61	7	5313-01-265-7090	30076	320157
61	8	2510-01-262-2665	30076	364864
61	9	5306-01-266-9346	30076	199563
61	10	2540-01-262-2649	30076	364857
61	11	5340-01-265-7273	30076	364861
61	12	5310-01-265-2103	30076	320160
61	13	5306-01-265-6676	30076	302334
61	14	5310-01-274-7285	30076	246788
61	15	2510-01-273-0311	30076	353167
61	16	5340-01-276-3616	30076	309730
61	17	9330-01-345-0507	30076	353191
61	18	5310-01-271-3284	30076	303117
61	19	2590-31-221-8946	30076	317693
62	1	2540-01-273-0312	30076	386543
62	2	5315-01-273-6921	30076	177590
62	3	5340-01-271-6462	30076	313815
62	4	5360-01-265-0640	30076	137122
62	5	5310-01-265-7090	30076	320157
62	6	5315-00-234-1863	24617	220257
62	7	2510-01-287-9436	30076	373813

## CROSS-REFERENCE INDEXES

FIG.	ITEM	FIGURE AND ITEM NUMBER INDEX		PART NUMBER
		STOCK NUMBER	CAGEC	
62	8	9515-01-288-1358	30076	381279
62	9	5305-01-226-8721	30076	329067
62	10	7220-31-262-1642	30076	309782
63	1		30076	380315
63	2	2540-01-262-2793	56854	SA7222
63	3	2540-01-262-3402	30076	364843
63	4	5310-01-269-4620	30076	379698
63	5	5305-01-265-2066	30076	379197
63	6	5310-01-265-4917	30076	379198
63	7	2540-01-262-6204	30076	364808
63	3	5305-01-265-4900	30076	379650
63	9	5305-01-265-3370	30076	379199
63	10	5310-01-265-6685	30076	379697
63	11	2540-01-221-5626	30076	269448
63	12	5305-01-267-8503	30076	364914
63	13	2540-01-221-5625	32076	269449
63	14	5310-01-265-2119	70523	MPD-85116
63	15	5305-01-265-4905	30076	18727
63	16	5310-01-098-9091	30076	221733
63	17	5310-00-403-1515	30076	18515
63	18	5340-01-265-7270	11897	132P81140-00-00
63	19	2540-01-262-6203	30076	364807
63	20	5305-01-099-6356	30075	16374
63	21	5310-01-265-2100	30076	145639
63	22	5310-01-265-7090	30076	320157
64	1	7690-01-261-4962	30076	338675
64	2	7690-01-261-4961	30076	309684
64	3	7690-01-262-3192	30076	238959
64	4	7690-01-261-4960	30076	356154
64	5		30076	196698
64	6	7690-01-262-0164	30076	194172
64	7	9903-01-264-7666	30076	127869
64	8	7690-01-261-4963	30076	309094
65	1	4320-01-223-0564	30076	309076
65	2	5365-01-316-1367	S5155	94721-32121
65	3		S5155	20121-31401
65	4		S5155	20121-30720
65	5		S5155	20121-37901
65	5		S3155	20121-37801
65	7		S5155	20121-37701
65	3		S5155	20122-37201
65	9		S5155	20122-37202
65	10		S5155	20121-36107
65	11		S5155	20121-36207
65	12	5305-01-270-1208	30076	321788
65	13	5310-01-265-6694	30076	293781
65	14		S5155	20121-36018
65	15		S5155	20121-30801
65	16		S5155	20121-37601
65	17	5306-01-265-4899	30076	287860
65	18	5310-01-276-3343	30076	292682

## CROSS-REFERENCE INDEXES

FIGURE AND ITEM NUMBER INDEX				
FIG.	ITEM	STOCK NUMBER	CAGEC	PART NUMBER
65	19	4730-30-922-2308	11083	16SF2
65	20	5330-01-254-1385	02614	C2719
65	21	5306-01-278-3781	30076	292524
65	22	5313-01-276-3343	30076	292682
65	23	5310-01-176-3993	70318	DIN125ST10MM
65	24	5330-01-266-9933	30076	146670
66	1	4820-01-195-7128	33076	321787
66	2	5310-01-265-6677	30076	321796
66	3	5310-01-265-6690	30076	321975
66	4	5310-01-265-6681	30076	321795
66	5	4710-01-263-0035	30076	321979
66	6	5305-01-266-7789	30076	321794
66	7	5360-01-266-4155	30076	321798
66	8		30076	321793
66	q		S5155	21001-30517
66	10		S5155	21301-00514
66	11	5365-01-266-4122	30076	321792
66	12	5330-01-270-1157	30076	321799
66	13	5360-01-266-4156	33076	321797
66	14		S5155	95113-01130
66	15	4730-01-273-5612	30076	321791
66	16	4730-01-222-0922	30076	162155
66	17	5330-00-860-9956	30076	16484
66	18	4730-01-027-4754	22331	4604-6
66	19	4730-01-222-3242	30076	201752
67	1	4810-01-260-3335	93784	5000C153
67	2	4820-01-262-6232	93734	5002B107
67	3	5305-01-266-7784	30076	16706
67	4	4820-00-494-1860	93784	5012
67	5	5330-00-807-8993	02697	2-228 N304-75
67	6	5330-31-126-1230	53114	68105-903
67	7	5340-01-265-6746	93784	5264
67	1	5340-01-265-6746	93784	5264
67	9	5360-30-157-7414	93784	5014
67	13	5360-01-265-2242	93784	52270
67	11	5365-01-266-4121	93784	51983
67	12	5330-00-211-9376	93784	130
67	13	2590-00-813-8320	93784	5029
67	14	5340-00-248-0798	93784	5028
67	15	5305-01-266-3559	30076	12949
67	16	4820-00-494-1861	93784	5011
67	17	5360-00-157-7372	93784	5064
67	18	4820-01-263-7216	93784	5002V5
67	19	5305-01-266-7734	30076	16706
67	20	5330-00-807-8993	02697	2-228 N304-75
67	21	5330-00-211-9376	93734	130
67	22	2590-00-813-8320	93784	5029
67	23	5340-01-191-8203	93784	5013
67	24	5360-00-157-7414	93734	5014
67	25	5305-00-138-4618	93784	5015
67	26	4320-00-494-1860	93784	5012

## CROSS-REFERENCE INDEXES

FIG.	ITEM	FIGURE AND ITEM NUMBER INDEX		PART NUMBER
		STOCK NUMBER	CAGEC	
67	27	5340-00-248-0798	93784	5028
67	28	5305-01-266-8559	30076	12949
67	29	4820-00-494-1861	93734	5011
67	30	5360-00-157-7372	93734	5064
67	31	4820-00-762-1578	93784	5003A1
67	32	4810-01-261-2550	93784	6131-3
67	33	2530-00-138-8085	93784	5069-3
67	34		93784	1861
67	35		93784	1052
67	36	2530-00-138-8084	93784	5089-3
67	37	4320-01-262-6233	93784	5002A602
67	33	5305-01-266-7784	3G076	16706
67	39	5330-00-807-8993	02697	2-228 N304-75
67	40	5330-00-211-9376	93784	130
67	41	2590-00-813-8320	93784	5029
67	42	5340-01-191-8203	93784	5013
67	43	5360-00-157-7414	93784	5014
67	44	5305-00-138-4618	93784	5015
67	45	4820-00-494-1360	93784	5012
67	46	5340-00-248-0793	93784	5028
67	47	5305-01-266-8559	30076	12949
67	43	4820-00-494-1861	93784	5011
67	49	5360-00-157-7372	93734	5064
67	50	5365-01-266-3174	93784	52610
67	51	5365-01-266-3173	30076	14595
67	52	4730-01-223-0537	39076	316684
67	53	4730-01-230-3307	30076	14586
67	54	4730-00-542-5911	30076	14587
67	55	4820-01-222-5284	30076	362104
67	56	5330-00-807-8993	02697	2-228 N304-75
67	57	4820-01-222-0174	30076	350485
67	58	5330-00-807-8993	02697	2-228 N304-75
68	1	5365-01-266-2783	30076	309085
68	2	3040-01-262-1196	30076	309097
68	3	5355-01-266-8982	30076	308993
68	4	3040-01-262-1197	30076	309098
68	5	5365-01-267-1272	30076	306120
68	6	3040-01-262-1198	30076	306111
68	7	5315-01-085-4395	10988	432-48
68	8	5315-01-266-4126	30076	309109
68	9	5315-01-266-4124	30076	306113
S8	10	3040-01-262-1199	30076	306117
68	11	5360-01-270-7417	30076	175861
68	12	5310-01-271-2527	30076	343874
68	13	5310-01-265-6695	30076	292678
63	14	5365-01-266-2786	30076	306118
68	15	5315-01-266-4129	30076	302428
68	16	5305-01-268-1202	30076	306121
68	17	5305-01-266-8567	30076	306122
68	18	5306-01-232-1439	30076	308980
68	19	3040-01-262-2774	30076	308794

## CROSS-REFERENCE INDEXES

FIG.	ITEM	FIGURE AND ITEM NUMBER INDEX		PART NUMBER
		STOCK NUMBER	CAGEC	
68	20	5306-01-265-4899	30076	287860
63	21	5310-01-276-3343	30076	292682
68	22	5310-01-118-5689	62933	471047
68	23	4710-01-262-3427	30076	306151
68	24	4710-01-262-3423	30076	306150
68	25	5340-01-226-9214	30076	193239
68	26	5305-01-226-8721	30076	329067
68	27	4730-30-194-0221	83044	AN912-12
68	28	5330-00-860-9956	33076	16484
68	29	4730-01-221-7330	30076	222381
68	30	5330-00-860-9956	30076	16484
68	31	4730-00-542-5906	79470	C5705X4
68	32	4710-01-262-3421	30076	309760
68	33	4710-01-262-3422	30076	3C9761
68	34	5310-01-266-4946	30076	239503
68	35	5310-01-271-3297	30076	292691
68	36	4710-01-262-6266	30076	362532
68	37	5340-01-227-9215	33076	166285
68	38	5305-01-265-2073	30076	136681
68	39	4730-00-489-8198	30076	17197
68	40	5330-00-860-9956	30076	16484
68	41	5310-01-120-0299	96906	50016600
68	42	5310-01-074-2101	30076	292680
68	43	5310-01-264-9401	30076	136687
68	44	5310-01-264-9401	30076	136687
68	45	5310-01-074-2101	30076	29263C
68	46	5340-01-265-6706	30076	306119
68	47	5305-01-266-8571	30076	292500
69	1	5315-00-236-8372	96906	MS24655-443
69	2	5310-31-265-6679	30376	216877
69	3	5310-01-272-9987	30076	292683
69	4	5340-01-273-1752	30076	340083
69	5	2915-01-164-0687	33076	339425
69	5	3040-01-281-8004	30076	373821
69	6		30076	626463
69	7		02614	C662449
69	3	5330-01-265-2130	02614	C552606
69	9		02614	C2942
69	1		02614	C2791
69	11	5365-01-267-2952	02614	C415180
69	12		02614	C416262
69	12		02614	C552831
69	13	5310-01-267-7522	30376	53156
69	14		02614	C552800
69	15	3040-01-263-7214	02614	C552833
69	16	5330-01-315-9467	02614	C661651
69	17		02614	C2790
69	18		96936	AN6227-19
69	19		02614	C552832
69	20	4730-01-222-4452	30076	201766
69	21	4730-00-231-3323	88044	AN833-6



## CROSS-REFERENCE INDEXES

FIG.	ITEM	FIGURE AND ITEM NUMBER INDEX		PART NUMBER
		STOCK NUMBER	CAGEC	
69	22	4730-00-808-6948	30076	16923
69	23	4730-01-223-3294	30076	16556
69	24	5315-01-266-4125	30076	308117
69	25	3120-01-226-9130	30076	300982
69	26	5315-00-236-8372	96906	MS24665-443
69	27	3120-01-269-9210	04627	384101
69	29	5330-00-171-9916	07000	1820-23
69	29	3310-01-266-3063	30076	134675
69	30	5305-01-266-7797	30076	293650
69	31	5315-01-266-4125	30076	308117
69	32	3120-01-226-9133	30076	300982
7C	1	2510-01-268-2460	30076	377756
70	2	2590-01-261-4148	33076	309219
70	3	5330-00-386-3290	39076	104506
70	4	5365-01-226-9106	30076	131716
70	5	3123-n1-228-3378	30076	215211
70	6	2520-00-544-1363	04627	58901
70	7	5365-00-409-3298	30076	129337
70	3	3110-01-228-7511	30076	329090
70	9	2510-01-268-2452	30076	309127
70	10	3020-01-262-2797	30076	309007
70	11	3120-01-223-6372	30076	313807
70	12	5365-00-418-2893	79136	5160-87
70	13	5310-01-276-3274	30076	326535
70	14	5365-00-260-4875	96906	MS16625-1354
70	15	3020-01-262-2798	30076	180148
70	16	3110-00-097-6353	03497	3300A54A0053-001
70	17	5365-00-260-4375	96906	MS16625-1354
70	13	2520-00-544-1360	04627	58901
70	19	5365-00-409-3298	30076	129387
70	20	3110-01-228-7510	30076	329091
70	21	2510-01-268-2453	30076	309139
70	22	5305-31-266-8572	30076	293647
70	23	5310-01-275-1951	30076	320162
70	24	5365-01-268-5841	30076	320088
70	25	3020-01-279-0244	04627	322614
70	26	5315-00-234-1363	24617	220257
70	27	5315-01-271-9664	39076	161005
70	28	5340-01-271-4477	30076	322607
70	29	5310-01-268-5523	22599	2935-10
70	30	5310-00-784-0179	22599	12NE2935-108
70	31	5315-01-227-7810	30076	300768
70	32	3120-01-223-0654	30076	300803
70	33	5305-01-268-1203	33076	293659
71	1	5315-01-271-9664	30076	161005
71	2	5315-00-234-1863	24617	220257
71	3	4030-01-278-6108	30076	322606
71	4	2520-00-544-1360	04627	58901
71	5	3110-01-228-7511	30076	329090
71	6	5365-00-409-3298	30076	129387
71	7	5365-01-071-9006	79136	5160-98

## CROSS-REFERENCE INDEXES

FIG.	ITEM	FIGURE AND ITEM NUMBER INDEX		PART NUMBER
		STOCK NUMBER	CAGEC	
71	8	5315-01-229-2092	30076	321519
71	9	5310-00-212-0099	78500	1229W1505
71	10	5305-01-265-4908	33076	292528
71	11	5310-01-269-6285	30076	296423
71	12	3930-01-270-6483	30076	377759
72	1	3930-01-311-8239	30076	367420
72	2		30076	377794
72	3	5340-01-267-6255	30076	332378
72	4	3040-01-233-9926	30076	141856
72	5	5320-01-265-6701	02614	C8007
72	6	5310-01-265-6691	30076	195436
72	7	5365-01-268-9813	30076	157001
72	8	5360-01-267-1270	02614	C622908
72	9	5315-01-267-9163	30076	332377
73	1	3930-01-268-5382	30076	377773
73	2	3930-01-271-2836	30076	377766
73	3	3120-01-270-5424	30076	373472
73	4	5315-00-236-3370	96956	MS24665-439
73	5	5315-00-013-8142	30076	172
73	6	5310-01-107-3590	11083	805054
73	7	5305-01-266-7794	30076	343970
73	3	3930-01-267-8669	30076	343961
73	9	4730-00-231-3028	88044	AN833-6
73	10	3130-01-269-4778	30076	351458
73	10	3130-01-270-8589	30076	331781
73	11	4710-01-268-2503	30076	359102
73	12	4710-01-268-2504	30076	329898
74	1	5365-00-803-7299	96906	MS16624-1150
74	2	4720-01-266-2071	30076	309014
74	3	5340-00-793-9498	06853	235575
74	4	3020-01-262-5231	30076	216105
74	5	5365-00-105-4384	30076	12921
74	6	3110-00-247-4007	30076	129002
74	7	3040-01-262-5225	30076	309009
74	8	5340-01-266-2327	30076	331776
74	9	5305-01-268-5795	30076	293692
74	10	5310-01-107-3590	11083	805054
74	11	3020-01-264-9495	30076	322613
74	12	5315-00-234-1863	24617	220257
74	13	5315-01-271-9664	30076	161005
74	14	5340-01-271-4477	30076	322607
74	15	5310-01-268-5523	22599	2935-10
74	16	5310-00-784-0179	22599	12NE2935-108
74	17	4720-01-262-7532	30076	364339
74	18	5365-01-266-3102	30076	271985
74	19	5360-01-265-3378	30076	120938
74	20	4730-01-262-0986	30076	189595
74	21	4730-01-139-1585	96906	MS51521A10
74	22	2915-01-163-5546	30076	316306
74	23	5330-00-914-5322	30076	16982
74	24	5310-01-271-4322	30076	320166

## CROSS-REFERENCE INDEXES

FIG.	ITEM	FIGURE AND ITEM NUMBER INDEX		PART NUMBER
		STOCK NUMBER	CAGEC	
74	25	5305-01-156-6217	56161	10503099
74	26	5315-01-267-7572	30076	302498
74	27	5365-01-266-3101	30076	341566
74	28	4730-01-262-0983	30076	184799
74	29	4710-01-266-3560	30076	309202
74	30	4730-00-274-5828	03434	21064
74	31	4730-01-228-7519	30076	16449
75	1	2590-01-265-4985	02614	C-553111
75	2		02614	C553112
75	3	2590-01-267-2054	02614	C630213
75	4	5365-00-007-6111	96906	MS16625-3090
75	5	5330-91-267-2935	75763	2120027
75	6	4820-01-087-4451	02614	C658947
75	7	3110-01-268-7650	02614	C5660765
75	d	2590-01-267-8643	02614	C637565
75	9		02614	C-662458
75	13	3040-01-267-0369	32514	C553113
75	11		96906	AN6230-12
75	12	5330-01-271-1343	02614	C552884
75	13	5365-01-271-6422	02614	C553116
75	14	2590-01-267-9422	02614	C62960538
76	1	3930-01-265-4986	02614	C-553095
76	2		02514	C553096
76	3	5365-00-007-6111	96906	MS16625-3090
76	4	5330-01-267-2935	70763	2120027
76	5	4820-01-087-4451	02614	C658947
76	6		02614	C660779
76	7	5330-01-181-5065	30076	309062
76	3		02614	C662459
76	9		02614	C638292
76	10		30076	333642
76	11	5365-01-272-4378	02614	C553094
76	12	5330-00-916-4686	02614	C2797
76	13	5330-01-271-9492	02614	C553079
76	14	3040-01-264-5603	02614	C660778
76	15		02614	C638251
76	16		02614	C636358
77	1	5343-31-226-8316	30076	203230
77	2	5310-01-266-4946	30076	239503
77	3	5310-01-271-3297	30076	292631
77	4		30076	373818
77	5		30076	373819
77	6	5305-01-226-8721	30076	329067
77	7	4330-01-222-1008	30076	332757
77	3	4730-01-072-1366	30076	127045
77	9	2520-01-262-1154	30076	306581
77	10	4730-00-277-9450	96906	M551953-108
77	11	4730-01-262-5201	30076	12829
77	12	5305-01-226-8721	30076	329067
77	13	5310-01-265-7099	30076	320157
77	14	5330-01-265-2124	02614	C2701

## CROSS-REFERENCE INDEXES

FIG.	ITEM	FIGURE AND ITEM NUMBER INDEX		PART NUMBER
		STOCK NUMBER	CAGEC	
77	15	6680-01-264-0910	08244	4-5073
77	16	4320-01-262-3316	30076	305537
77	17	4730-01-276-1241	31343	6-6 430160C
77	18	5330-01-228-3308	02614	C2747
77	19		30076	85766
77	20	4730-00-463-3287	30076	166857
77	21	4710-01-222-1056	30076	309674
77	22	4730-01-098-1946	30076	110177
77	23	4730-01-168-2084	55524	S-15-100
77	24	4720-01-222-7233	30076	317675
77	25	5340-01-271-1923	30076	339530
77	26	5310-01-271-3297	30076	292681
77	27	5310-01-266-4946	30076	239503
77	28		30076	375987
77	29		30076	306182
77	30	5340-01-104-5273	30076	113687
77	31	5310-01-266-4946	30076	239503
77	32		30076	375983
77	33	4720-01-320-5335	98441	F3010606-4-4-4-3 1.00W/SG066
77	34		30076	366389
78	1	2590-01-261-4148	30076	309219
78	2	4730-00-235-1503	88044	AN919-12
78	3	5330-00-860-9956	30076	16484
78	4	4730-00-618-5372	81343	6-6 0702210A
78	5	5310-01-266-4946	30076	239503
78	6	5310-01-265-7090	30076	320157
78	7	5340-01-226-8816	30076	203230
78	8	4730-01-222-8255	30076	14479
78	9		30076	309524
78	10	4730-00-974-6728	30076	110174
78	11	5330-00-860-9956	30076	16484
78	12	5305-01-268-5794	30076	132860
78	13	5310-01-167-4064	21969	A 13 DIN125-ST
78	14	4730-01-262-2812	30076	320096
78	15		30076	141934
78	16	4730-01-156-4835	46717	AC-1-310
73	17	5330-00-860-9956	30076	16484
79	1	4930-01-262-5294	02614	679534
79	2	5365-01-228-6656	02614	C-648569
79	3	5330-01-341-6486	02514	C667806
79	4	5365-01-135-3383	02614	C-653314
79	5	5305-01-135-9315	02614	C3555
79	6	5305-01-099-6354	30076	16378
79	7	5310-01-167-4064	21969	A 13 DIN125-ST
79	3	5305-01-265-2074	30076	292537
80	1	2590-01-261-0245	30076	343875
80	2		30076	341674
80	3	5310-01-086-0895	04627	53163
80	4		02614	C662452
80	5	5365-01-311-7206	02614	638247

## CROSS-REFERENCE INDEXES

FIG.	ITEM	FIGURE AND ITEM NUMBER INDEX		PART NUMBER
		STOCK NUMBER	CAGEC	
80	6	3040-01-262-1202	30076	341666
80	7	3040-01-262-1204	30076	341668
80	8	5365-01-275-7492	30076	307268
80	9	5365-01-266-4159	30076	343876
83	10	3930-00-834-6984	02614	C2936
80	11	5330-00-276-1887	02614	C2785
80	12		02614	C636851
80	13	5330-01-265-2131	30076	341669
80	14	5330-01-031-5125	30076	294643
81	1	4940-01-262-9525	30076	384113
81	2	5120-01-263-8750	45225	NU-7626
81	3	5120-01-263-8749	30076	320903
81	4	5120-01-263-8751	30076	320905
81	5	5120-01-268-8828	30076	320906
81	6	5120-01-263-8752	45225	7629
81	7	5120-01-268-3823	30076	320910
81	3	5120-01-263-8744	30076	1304091
81	9	5340-01-265-6734	56873	7631

\*U. S. GOVERNMENT PRINTING OFFICE: 1993 - 746 - 017/80255

PIN: 069933-001

By Order of the Secretary of the Army:

GORDON R. SULLIVAN  
*General, United States Army*  
*Chief of Staff*

Official:

MILTON H. HAMILTON  
*Administrative Assistant to the*  
*Secretary of the Army*  
01648

Distribution:

To be distributed in accordance with DA Form 12-25-E (Block 5779) Unit, Direct Support and General Support maintenance requirements for TM 10-3930-658-24P.

\* U. S. GOVERNMENT PRINTING OFFICE: 1992 643-016/60121

RECOMMENDED CHANGES TO EQUIPMENT TECHNICAL PUBLICATIONS



THEN... JOT DOWN THE DOPE ABOUT IT ON THIS FORM, CAREFULLY TEAR IT OUT, FOLD IT AND DROP IT IN THE MAIL!

**SOMETHING WRONG WITH THIS PUBLICATION?**

FROM: (PRINT YOUR UNIT'S COMPLETE ADDRESS)

DATE SENT

PUBLICATION NUMBER

PUBLICATION DATE

PUBLICATION TITLE

BE EXACT... PIN-POINT WHERE IT IS

IN THIS SPACE TELL WHAT IS WRONG AND WHAT SHOULD BE DONE ABOUT IT:

PAGE NO.

PARA-GRAPH

FIGURE NO.

TABLE NO.

TEAR ALONG PERFORATED LINE

PRINTED NAME, GRADE OR TITLE, AND TELEPHONE NUMBER

SIGN HERE:

DA FORM 2028-2  
1 JUL 79

PREVIOUS EDITIONS ARE OBSOLETE.

P.S.—IF YOUR OUTFIT WANTS TO KNOW ABOUT YOUR RECOMMENDATION MAKE A CARBON COPY OF THIS AND GIVE IT TO YOUR HEADQUARTERS.

**PIN: 069933-000**